WEATHER
Tonight: Clear
Thursday: Mainly sunny

Victoria Times

TODAY'S NEWS TODAY
Classified 386-2121
News 382-3131

90th YEAR, No. 51 ★ VICTORIA, B.C., WEDNESDAY, AUGUST 8, 1973 15 CENTS DAILY, 20 CENTS SATURDAY

Mashed double-decker waits treatment in Hydro body shop

Double-Deck 'Death Traps'

By PAT DUFOUR
Times Staff

B.C. Hydro's 12 double-decker buses are all potential death traps, a long-time employee said today.

He warned of the danger, defying written orders to all Hydro employees to keep their mouths shut about three accidents that have already taken place.

The latest accident, said the man, happened Tuesday evening.

"For obvious reasons," he said, "I can't have my name mentioned but I have to speak out. Something must be done before somebody is killed or badly injured."

He said a notice has been put on the bulletin board at the Garbally Road depot, ordering employees "not to discuss or display any vehicle that's been in an accident."

A check with the city police shows that none of the three accidents has been reported.

All accidents involving damage of $200 or more must be reported to the police under a ruling in the Motor Vehicle Act.

Tuesday's accident, says the Times' informant, happened in the Rockland Avenue area. The front left-hand corner of the top deck was crushed by an overhanging oak tree, breaking glass and collapsing the sheet metal of the frame.

"About two weeks ago," said the man, "another overhanging object tore a hole in the roof from one end to the other, just like a can-opener."

An earlier accident, he said, broke windows on the top deck of a bus, spraying two people with glass.

"It's rumored that a woman from California is suing," he added. "She had fragments of glass in her hair."

Efforts to confirm this with top-ranking Hydro officials in Victoria and Vancouver proved fruitless. Nobody was available for comment.

The informant said that, unlike all other vehicles on the road, the double-deckers do not have safety glass.

"They don't have safety

Continued on Page 2

Now Wheat Prices Spiral Up

Times News Services

Wheat prices spiralled to a 150-year high at the Chicago Board of Trade Tuesday and continued to scale new heights today across the U.S. midwest jumping the 10-cent permissible daily limit to $4.14 a bushel.

U.S. bakers Tuesday called on President Nixon to slap export controls on wheat, claiming that if he does not act soon, bread will "disappear" across most of the United States by next June.

In Vancouver, a further increase of 50 cents a hundredweight in flour prices was announced by local flour mills Tuesday. The increase brought the price to $10.50 a hundredweight, $4 higher than it was less than three weeks ago.

A spokesman for Maple Leaf Mills said the latest increase followed a jump of about 20 cents a bushel in wheat prices to about $4.50 a bushel, compared with $1.70 less than a year ago.

McGavin Toastmaster Ltd. general manager Dan Devine said the last flour price increase has not yet filtered down to bakeries and bread prices will not change immediately.

Export prices for durum wheat, basis Thunder Bay, were raised $2.05 a bushel Tuesday by the Canadian Wheat Board following soaring prices in the U.S.

Prices rose a further 50 cents today to a high of $8.47⅝ a bushel.

A wheat board spokesman said Canadian durum was raised after confirmation was received that U.S. durum sold for $8 a bushel at Duluth, Minn.

He said Canadian durum, which has not been on the open market for some time, is being offered only to traditional customers. With the general world-wide shortage of durum wheats, used mainly for pasta products such as spaghetti and macaroni, prices have continued to rise at a rapid rate.

Today marked the eighth consecutive day wheat prices increased in Chicago, forshadowing higher prices for bread and cereal products for consumers.

In Washington, an agriculture department report said wheat export commitments rose another 56.2 million bushels in the wek ending July 20.

In Minneapolis, where there is a 20-cent daily limit, the September wheat contract sold at $4.23½ per bushel — believed to be the all-time high for wheat futures in the United States.

In the futures market, supply and demand is the dominant influence on prices. Future traders buy and sell commodities for delivery at a future time, and the September futures represents that portion of the crop expected for delivery during September.

The above-$4 prices for wheat futures this week compared to about $1.74 a bushel in Chicago last year. Only seven trading days ago, wheat futures closed here at $3.44 a bushel.

The forecast bread disappearance was made by Richard Daspit, president of the American Bakers Association, based on a claim that U.S. wheat reserves on hand next June could be down to 36 million bushels if foreign buying is now slowed.

★

MILK SCARCITY FORECAST

By AL FORREST, Times Staff

The retail price of milk will rise one cent per quart to 46 cents on Thursday and Vancouver Island wholesalers are concerned that a milk shortage might produce sharply higher prices by late fall.

One Island wholesaler said the industry was concerned about the number of cows being butchered to take advantage of high beef prices — and the concurrent reduction in milk supply.

In Vancouver, George Okulitch, general manager of the Fraser Valley Milk Producers Association, confirmed that milk supply was down this summer for the first time in recent years.

"I am not panicking yet," he said, "but I am concerned about the trend. If supply declines while the demand increases, there could be a very serious problem."

He stressed that the association was not overly concerned at this time as the decline in milk production could simply be a cyclical fluctuation.

"It has happened before. If the price of milk continues to rise, farmers will be encouraged to continue selling milk."

He said the association had noticed that with beef prices high, farmers were culling their flocks more carefully than in past years.

Milk production, usually up each year, is 1.5 per cent below production at the same time last year.

It was not the drop that worried him but the effects that a prolonged decline could bring.

Continued on Page 2

'Agnew Got $50,000'

Times News Services

WASHINGTON — Spiro Agnew allegedly received $1,000 a week from contractors when he was a Maryland official and a $50,000 lump sum after he became vice-president, the Knight newspaper group reported Tuesday.

In a story from its Washington bureau, the group quotes a source as saying some of the contributions may have been put to Agnew's personal use.

The justice department has acknowledged only that Agnew is the subject of a criminal investigation, a fact disclosed Monday night by the vice-president himself. He proclaimed his innocence and said he will not comment further.

No charges have been filed and the case, being investigated by U.S. Attorney George Beall of Baltimore, has not been referred to a grand jury.

The Washington Post reported today that Beall met for an hour in Washington Tuesday with Attorney-General Elliot Richardson and was told he should proceed with the probe and promised the justice department would not interfere.

The Post also reported the investigation centred on allegations that during both Agnew's terms as vice-president and Maryland governor private engineering and architectural firms were improperly awarded federal or state contracts in Maryland.

The paper also said the scope of the investigation had mushroomed to focus, in addition to Agnew, on prominent politicians in both major parties, at least two Maryland county executives, political fund raisers, and private firms in both Maryland the District of Columbia.

Quoting sources, the Post said investigators are trying to tie Agnew to an alleged scheme in which prominent Republicans influenced the awarding of federal contracts in exchange for kickbacks or political contributions.

The New York Times said today the probe involved allegations of five per cent kickbacks.

Knight newspapers said that investigators "with help of at least one close friend and former aide" of Agnew were following "three strands of an investigation into allega-

Continued on Page 2

Indian Talks Pledged

OTTAWA (CP) — The federal government pledged today to negotiate land claims with all Indians and Eskimos not already covered by treaties.

Indian Affairs Minister Jean Chretien, who announced the government's commitment, declined to estimate what settlement of the claims will cost or how long it will take.

"We hope it will not take years," he said, "but it is possible that may be the case in some areas."

When asked if he foresees a settlement like the $962.5 million in cash and 40 million acres of land awarded Alaska natives by the United States in 1971, he replied:

"Not necessarily. However, we realize it's going to cost the taxpayer money. The Indians will want the maximum, of course. At the same time we want to be fair."

Mr. Chretien said Ottawa will need the active help of provincial governments to reach settlements with non-treaty natives in their territory.

He told a news conference the government is prepared to discuss Indian and Eskimo claims "where their traditional interest in the lands concerned can be established."

The government would be prepared to offer "an agreed form of compensation or benefit . . . to native peoples in return for their interest."

Not all the lands concerned were under the sole authority of the federal government. Some concerned provincial governments.

Chretien said the provincial governments should participate in the talks and should provide compensation.

POLLEN FAVORS FREE BUSES

All public transportation should be free, Victoria Mayor Peter Pollen said today.

Pollen was commenting at a press conference on Seattle's decision to offer a year of free transit services in its business district.

"I think it's an excellent plan," the mayor said.

He said the need for developing a proper public transportation system in Greater Victoria was one of the topics he discussed with Premier Dave Barrett at their meeting last week.

Pollen wants the provincial government to initiate "a really good bold experiment in public transportation" for the city. Such an experiment would be cheaper in Victoria than in a larger city such as Vancouver, he said.

The mayor said he'd like to see special high-speed corridors on streets for buses, more frequent bus services and smaller buses, and the creation of large car parking areas on the periphery of the city.

Phone Lines Cut In Phnom Penh

PHNOM PENH (UPI) — Cambodian rebels captured Phnom Penh's communications centre today, destroying all international telephone circuits. They also began circulating leaflets in the capital advising residents how to behave when insurgent forces enter the city.

U.S. warplanes, entering their final week of bombing in Cambodia, flew their heaviest raids in a month just to the south and northwest of the capital during the day but managed only scattered success in driving back rebels pressing forward on Phnom Penh. (See also Page 9).

A rebel force estimated at about 200 men captured the communications centre at Kambol, eight miles west of Phnom Penh, after a brief battle in which six government defenders were wounded and the others withdrew.

The director of the centre, Bin Boeun, told newsmen the rebels held the building for about three hours and during that time destroyed about 70 per cent of its equipment and circuits. Among the circuits destroyed were all the long distance radio telephone facilities linking the Cambodian capital with other countries.

In the capital, leaflets began to appear loose in the streets that gave residents explicit instructions on what to do when rebel units enter Phnom Penh or if fighting should break out in the streets. The various instructions stressed that residents remain inside their houses and not venture outside.

Meanwhile, in Washington, U.S. Supreme Court Justice Thurgood Marshall refused again today to order an immediate halt of bombing in Cambodia.

Elderly Woman Robbed of $900

An 82-year-old Victoria woman was robbed of $900 Tuesday as she tried to do a favor for a youth who knocked on her door.

Victoria police said the woman did not want her name released as she feared reprisals from the youth who robbed her.

The woman and a man who lived in the same Quadra Street apartment block rode up in the elevator Tuesday with a youth neither of them had seen before.

Several minutes after the woman had gone into her apartment, the same youth knocked on her door and asked if he could use her phone to call his mother.

The youth said he and his mother were moving into the apartment block.

After telling the woman he had received a busy signal, the youth asked for a drink of water and the woman walked into her kitchen to get it.

He then asked if she could change a $10 bill for him and she went to her dresser and opened a drawer revealing $100 in small bills.

The woman changed the $10 and was then asked for another glass of water.

She obliged, but while she was in the kitchen she turned around and saw the youth running from her apartment.

She discovered the $100 in the dresser drawer was gone, as well as $800 she had in a brown wallet in her purse.

Victoria police are now searching for the youth described as being about 20 years old, 5 feet 6 inches in height, with a medium build, dark complexion, brown eyes and black, medium-length hair.

The $900 was not insured, police said.

A different thief with a similar technique robbed an 85-year-old woman of $120 Sunday, police said.

A man knocked on the door of the woman's apartment on Michigan and asked to use the phone. He told the woman he was the grandson of the tenant across the hall.

He asked for change for $2 and to use the bathroom.

When he left, the woman discovered $120 was missing from her wallet. The man was described as 5'8" in height, weighing about 170 pounds, with a black beard and black, shoulder-length hair.

STRIKE CUTS NFLD. FOODS

ST. JOHN'S, Nfld. (CP) — Rotating rail strikes across Canada have left this city of 100,000 without adequate stocks of flour, potatoes, livestock feed, autumn clothing and some alcoholic beverages. (See rail strike story Page 3.)

A Canadian National spokesman said today the railway was marshalling extra freight trains to move supplies as rapidly as possible into St. John's from Port aux Basques and Argentia, the Newfoundland ferry ports for mainland ferries.

Suppliers were predicting that stocks of canned foods, other vegetables and ice cream ingredients would be exhausted within a couple of weeks unless new shipments arrive.

INDEX

	Page
Births, Deaths	36
Classified	36-44
Comics	34
Entertainment	35
Family Section	24-26
Finance	10, 11
Prairie News	22
Sports	14-16, 20, 21
TV	37

COUNCIL SPECTATORS BOO 40% PAY HIKE

SURREY (CP) — Surrey municipal council voted 5-4 Monday to increase the pay for alderman by 40 per cent, despite an appeal from Mayor Bill Vander Zalm to reduce the increase to eight per cent.

About 75 angry residents booed and shouted from the gallery as the vote was counted. The vote confirms the final reading and adoption of the pay increase at the July 23 meeting. However, Mayor Vander Zalm, who returned early from a European vacation to appear before the council, recalled the measure for a second vote.

The increase raises the mayor's salary to $21,000 annually from $15,000 and gives aldermen a raise to $6,900 from $5,000.

Goldstream Fry in Danger, Says King

Young coho salmon fry in Goldstream River are suffering a food shortage because of low water, park naturalist Freeman King said today.

He is afraid the situation will result in so many deaths the sea run of mature salmon in two years will be wiped out. (See picture on Page 23)

"The public has got to take notice. People have to use less water — put a brick in their toilet tanks, instead of flushing five gallons down for three ounces of body waste," King said.

He urged Greater Victoria Water District to release more water from the Sooke Lake reservoir system into Goldstream in order to restore health to the river.

Water commissioner Ron Upward said he was unaware of any danger and that the GVWD summer flow commitment would be maintained.

King said that because of low water the temperature of holding pools has risen, which is a direct threat to the young fry coho and encourages growth of oxygen-choking algae.

Visitors to the park today were shown brown and green algae-covered rocks where insect life would normally abound and provide the fish with natural food.

King lifted a rock from the stream bed.

"See — not a sign of life. Feel this, it's just slime.

"Algae is choking the life out of other creatures. This scum on the bottom shuts off oxygen for the cadvis fly, stone fly, may fly and crayfish. We've got to get more water," King said.

He has been hand-feeding the young salmon crowding the few remaining pools for a month now.

He felt at least 18 inches of water is needed to restore health to the river, reduced to a single small channel compared to its rushing course of two and three channels on the lower reaches at other times of the year.

Conservationist Howard English, director of Victoria Fish and Game, representative to

Continued on Page 2

WEATHER
Tonight: Clear
Thursday: Mainly sunny

Victoria Times

TODAY'S NEWS TODAY
Classified 386-2121
News 382-3131

90th YEAR, No. 51 ★ VICTORIA, B.C., WEDNESDAY, AUGUST 8, 1973 15 CENTS DAILY, 20 CENTS SATURDAY

Mashed double-decker waits treatment in Hydro body shop

Double-Deck 'Death Traps'

By PAT DUFOUR
Times Staff

B.C. Hydro's 12 double-decker buses are all potential death traps, a long-time employee said today.

He warned of the danger, defying written orders to all Hydro employees to keep their mouths shut about three accidents that have already taken place.

The latest accident, said the man, happened Tuesday evening.

"For obvious reasons," he said, "I can't have my name mentioned but I have to speak out. Something must be done before somebody is killed or badly injured."

He said a notice has been put on the bulletin board at the Garbally Road depot, ordering employees "not to discuss or display any vehicle that's been in an accident."

A check with the city police shows that none of the three accidents has been reported.

All accidents involving damage of $200 or more must be reported to the police under a ruling in the Motor Vehicle Act.

Tuesday's accident, says the Times' informant, happened in the Rockland Avenue area. The front left-hand corner of the top deck was crushed by an overhanging oak tree, breaking glass and collapsing the sheet metal of the frame.

"About two weeks ago," said the man, "another overhanging object tore a hole in the roof from one end to the other, just like a can-opener."

An earlier accident, he said, broke windows on the top deck of a bus, spraying two people with glass.

"It's rumored that a woman from California is suing," he added. "She had fragments of glass in her hair."

Efforts to confirm this with top-ranking Hydro officials in Victoria and Vancouver proved fruitless. Nobody was available for comment.

The informant said that, unlike all other vehicles on the road, the double-deckers do not have safety glass.

"They don't have safety

Continued on Page 2

Now Wheat Prices Spiral Up

Times News Services

Wheat prices spiralled to a 150-year high at the Chicago Board of Trade Tuesday and continued to scale new heights today across the U.S. midwest jumping the 10-cent permissible daily limit to $4.14 a bushel.

U.S. bakers Tuesday called on President Nixon to slap export controls on wheat, claiming that if he does not act soon, bread will "disappear" across most of the United States by next June.

In Vancouver, a further increase of 50 cents a hundredweight in flour prices was announced by local flour mills Tuesday. The increase brought the price to $10.50 a hundredweight, $4 higher than it was less than three weeks ago.

A spokesman for Maple Leaf Mills said the latest increase followed a jump of about 20 cents a bushel in wheat prices to about $4.50 a bushel, compared with $1.70 less than a year ago.

McGavin Toastmaster Ltd. general manager Dan Devine said the last flour price increase has not yet filtered down to bakeries and bread prices will not change immediately.

Export prices for durum wheat, basis Thunder Bay, were raised $2.05 a bushel Tuesday by the Canadian Wheat Board following soaring prices in the U.S.

Prices rose a further 50 cents today to a high of $8.47⅝ a bushel.

A wheat board spokesman said Canadian durum was raised after confirmation was received that U.S. durum sold for $8 a bushel at Duluth, Minn.

He said Canadian durum, which has not been on the open market for some time, is being offered only to traditional customers. With the general world-wide shortage of durum wheats, used mainly for pasta products such as spaghetti and macaroni, prices have continued to rise at a rapid rate.

Today marked the eighth consecutive day wheat prices increased in Chicago, forshadowing higher prices for bread and cereal products for consumers.

In Washington, an agriculture department report said wheat export commitments rose another 56.2 million bushels in the wek ending July 20.

In Minneapolis, where there is a 20-cent daily limit, the September wheat contract sold at $4.23½ per bushel — believed to be the all-time high for wheat futures in the United States.

In the futures market, supply and demand is the dominant influence on prices. Future traders buy and sell commodities for delivery at a future time, and the September futures represents that portion of the crop expected for delivery during September.

The above-$4 prices for wheat futures this week compared to about $1.74 a bushel in Chicago last year. Only seven trading days ago, wheat futures closed here at $3.44 a bushel.

The forecast bread disappearance was made by Richard Daspit, president of the American Bakers Association, based on a claim that U.S. wheat reserves on hand next June could be down to 36 million bushels if foreign buying is now slowed.

★

MILK SCARCITY FORECAST

By AL FORREST, Times Staff

The retail price of milk will rise one cent per quart to 46 cents on Thursday and Vancouver Island wholesalers are concerned that a milk shortage might produce sharply higher prices by late fall.

One Island wholesaler said the industry was concerned about the number of cows being butchered to take advantage of high beef prices — and the concurrent reduction in milk supply.

In Vancouver, George Okulitch, general manager of the Fraser Valley Milk Producers Association, confirmed that milk supply was down this summer for the first time in recent years.

"I am not panicking yet," he said, "but I am concerned about the trend. If supply declines while the demand increases, there could be a very serious problem."

He stressed that the association was not overly concerned at this time as the decline in milk production could simply be a cyclical fluctuation.

"It has happened before. If the price of milk continues to rise, farmers will be encouraged to continue selling milk."

He said the association had noticed that with beef prices high, farmers were culling their flocks more carefully than in past years.

Milk production, usually up each year, is 1.5 per cent below production at the same time last year.

It was not the drop that worried him but the effects that a prolonged decline could bring.

Continued on Page 2

'Agnew Got $50,000'

Times News Services

WASHINGTON — Spiro Agnew allegedly received $1,000 a week from contractors when he was a Maryland official and a $50,000 lump sum after he became vice-president, the Knight newspaper group reported Tuesday.

In a story from its Washington bureau, the group quotes a source as saying some of the contributions may have been put to Agnew's personal use.

The justice department has acknowledged only that Agnew is the subject of a criminal investigation, a fact disclosed Monday night by the vice-president himself. He proclaimed his innocence and said he will not comment further.

No charges have been filed and the case, being investigated by U.S. Attorney George Beall of Baltimore, has not been referred to a grand jury.

The Washington Post reported today that Beall met for an hour in Washington Tuesday with Attorney-General Elliot Richardson and was told he should proceed with the probe and promised the justice department would not interfere.

The Post also reported the investigation centred on allegations that during both Agnew's terms as vice-president and Maryland governor private engineering and architectural firms were improperly awarded federal or state contracts in Maryland.

The paper also said the scope of the investigation had mushroomed to focus, in addition to Agnew, on prominent politicians in both major parties, at least two Maryland county executives, political fund raisers, and private firms in both Maryland the District of Columbia.

Quoting sources, the Post said investigators are trying to tie Agnew to an alleged scheme in which prominent Republicans influenced the awarding of federal contracts in exchange for kickbacks or political contributions.

The New York Times said today the probe involved allegations of five per cent kickbacks.

Knight newspapers said that investigators "with help of at least one close friend and former aide" of Agnew were following "three strands of an investigation into allega-

Continued on Page 2

STRIKE CUTS NFLD. FOODS

ST. JOHN'S, Nfld. (CP) — Rotating rail strikes across Canada have left this city of 100,000 without adequate stocks of flour, potatoes, livestock feed, autumn clothing and some alcoholic beverages. (See rail strike story Page 3.)

A Canadian National spokesman said today the railway was marshalling extra freight trains to move supplies as rapidly as possible into St. John's from Port aux Basques and Argentia, the Newfoundland ferry ports for mainland ferries.

Suppliers were predicting that stocks of canned foods, other vegetables and ice cream ingredients would be exhausted within a couple of weeks unless new shipments arrive.

Indian Talks Pledged

OTTAWA (CP) — The federal government pledged today to negotiate land claims with all Indians and Eskimos not already covered by treaties.

Indian Affairs Minister Jean Chretien, who announced the government's commitment, declined to estimate what settlement of the claims will cost or how long it will take.

"We hope it will not take years," he said, "but it is possible that may be the case in some areas."

When asked if he foresees a settlement like the $962.5 million in cash and 40 million acres of land awarded Alaska natives by the United States in 1971, he replied:

"Not necessarily. However, we realize it's going to cost the taxpayer money. The Indians will want the maximum, of course. At the same time we want to be fair."

Mr. Chretien said Ottawa will need the active help of provincial governments to reach settlements with non-treaty natives in their territory.

He told a news conference the government is prepared to discuss Indian and Eskimo claims "where their traditional interest in the lands concerned can be established."

The government would be prepared to offer "an agreed form of compensation or benefit . . . to native peoples in return for their interest."

Not all the lands concerned were under the sole authority of the federal government. Some concerned provincial governments.

Chretien said the provincial governments should participate in the talks and should provide compensation.

POLLEN FAVORS FREE BUSES

All public transportation should be free, Victoria Mayor Peter Pollen said today.

Pollen was commenting at a press conference on Seattle's decision to offer a year of free transit services in its business district.

"I think it's an excellent plan," the mayor said.

He said the need for developing a proper public transportation system in Greater Victoria was one of the topics he discussed with Premier Dave Barrett at their meeting last week.

Pollen wants the provincial government to initiate "a really good bold experiment in public transportation" for the city. Such an experiment would be cheaper in Victoria than in a larger city such as Vancouver, he said.

The mayor said he'd like to see special high-speed corridors on streets for buses, more frequent bus services and smaller buses, and the creation of large car parking areas on the periphery of the city.

Phone Lines Cut In Phnom Penh

PHNOM PENH (UPI) — Cambodian rebels captured Phnom Penh's communications centre today, destroying all international telephone circuits. They also began circulating leaflets in the capital advising residents how to behave when insurgent forces enter the city.

U.S. warplanes, entering their final week of bombing in Cambodia, flew their heaviest raids in a month just to the south and northwest of the capital during the day but managed only scattered success in driving back rebels pressing forward on Phnom Penh. (See also Page 9).

A rebel force estimated at about 200 men captured the communications centre at Kambol, eight miles west of Phnom Penh, after a brief battle in which six government defenders were wounded and the others withdrew.

The director of the centre, Bin Boeun, told newsmen the rebels held the building for about three hours and during that time destroyed about 70 per cent of its equipment and circuits. Among the circuits destroyed were all the long distance radio telephone facilities linking the Cambodian capital with other countries.

In the capital, leaflets began to appear loose in the streets that gave residents explicit instructions on what to do when rebel units enter Phnom Penh or if fighting should break out in the streets. The various instructions stressed that residents remain inside their houses and not venture outside.

Meanwhile, in Washington, U.S. Supreme Court Justice Thurgood Marshall refused again today to order an immediate halt of bombing in Cambodia.

Elderly Woman Robbed of $900

An 82-year-old Victoria woman was robbed of $900 Tuesday as she tried to do a favor for a youth who knocked on her door.

Victoria police said the woman did not want her name released as she feared reprisals from the youth who robbed her.

The woman and a man who lived in the same Quadra Street apartment block rode up in the elevator Tuesday with a youth neither of them had seen before.

Several minutes after the woman had gone into her apartment, the same youth knocked on her door and asked if he could use her phone to call his mother.

The youth said he and his mother were moving into the apartment block.

After telling the woman he had received a busy signal, the youth asked for a drink of water and the woman walked into her kitchen to get it.

He then asked if she could change a $10 bill for him and she went to her dresser and opened a drawer revealing $100 in small bills.

The woman changed the $10 and was then asked for another glass of water.

She obliged, but while she was in the kitchen she turned around and saw the youth running from her apartment.

She discovered the $100 in the dresser drawer was gone, as well as $800 she had in a brown wallet in her purse.

Victoria police are now searching for the youth described as being about 20 years old, 5 feet 6 inches in height, with a medium build, dark complexion, brown eyes and black, medium-length hair.

The $900 was not insured, police said.

A different thief with a similar technique robbed an 85-year-old woman of $120 Sunday, police said.

A man knocked on the door of the woman's apartment on Michigan and asked to use the phone. He told the woman he was the grandson of the tenant across the hall.

He asked for change for $2 and to use the bathroom.

When he left, the woman discovered $120 was missing from her wallet. The man was described as 5'8" in height, weighing about 170 pounds, with a black beard and black, shoulder-length hair.

INDEX

	Page
Births, Deaths	36
Classified	36-44
Comics	34
Entertainment	35
Family Section	24-26
Finance	10, 11
Prairie News	22
Sports	14-16, 20, 21
TV	37

COUNCIL SPECTATORS BOO 40% PAY HIKE

SURREY (CP) — Surrey municipal council voted 5-4 Monday to increase the pay for alderman by 40 per cent, despite an appeal from Mayor Bill Vander Zalm to reduce the increase to eight per cent.

About 75 angry residents booed and shouted from the gallery as the vote was counted. The vote confirms the final reading and adoption of the pay increase at the July 23 meeting. However, Mayor Vander Zalm, who returned early from a European vacation to appear before the council, recalled the measure for a second vote.

The increase raises the mayor's salary to $21,000 annually from $15,000 and gives aldermen a raise to $6,900 from $5,000.

Goldstream Fry in Danger, Says King

Young coho salmon fry in Goldstream River are suffering a food shortage because of low water, park naturalist Freeman King said today.

He is afraid the situation will result in so many deaths the sea run of mature salmon in two years will be wiped out. (See picture on Page 23)

"The public has got to take notice. People have to use less water — put a brick in their toilet tanks, instead of flushing five gallons down for three ounces of body waste," King said.

He urged Greater Victoria Water District to release more water from the Sooke Lake reservoir system into Goldstream in order to restore health to the river.

Water commissioner Ron Upward said he was unaware of any danger and that the GVWD summer flow commitment would be maintained.

King said that because of low water the temperature of holding pools has risen, which is a direct threat to the young fry coho and encourages growth of oxygen-choking algae.

Visitors to the park today were shown brown and green algae-covered rocks where insect life would normally abound and provide the fish with natural food.

King lifted a rock from the stream bed.

"See — not a sign of life. Feel this, it's just slime.

"Algae is choking the life out of other creatures. This scum on the bottom shuts off oxygen for the cadvis fly, stone fly, may fly and crayfish. We've got to get more water," King said.

He has been hand-feeding the young salmon crowding the few remaining pools for a month now.

He felt at least 18 inches of water is needed to restore health to the river, reduced to a single small channel compared to its rushing course of two and three channels on the lower reaches at other times of the year.

Conservationist Howard English, director of Victoria Fish and Game, representative to

Continued on Page 2

Slaughter Cattle Top 60 Cents

Times News Services

The price of slaughter cattle on the hoof jumped to more than 60 cents a pound for the first time today at the Ontario Public Stockyards in Toronto. Prices climbed by about two cents a pound from Tuesday.

About 20 per cent of the sales of good grade slaughter steers were at prices above 60 cents a pound — or $60 per hundredweight.

Load lots — about 20 steers to a load — were selling at prices up to 60.7 cents a pound while small lots sold for as much as 62.5 cents a pound.

The price of good steers was below 50 cents a pound a month ago and it has climbed steadily since breaking through the 50-cent level. The top price July 31 was 57.5 cents a pound.

Despite the spiralling prices, the Canadian Cattlemen's Association predicted Tuesday in Toronto that the price of beef is peaking and will decline in late September.

"These prices cannot be sustained indefinitely," Charles Gracey, manager of the association, said.

Meanwhile, Dick Nichols, who watches cattle prices for the federal agriculture department at the Ontario stockyards in Toronto, described the market as "tense" as records are chalked up daily in beef and veal prices.

"The producers have huge sums of money at stake," he said. "If they don't time things just right, they can be wiped out."

In Ottawa, officials of the consumer affairs department are looking for evidence of collusion, price-fixing or misleading advertising in connection with recent increases in the prices of some foods, Consumer Affairs Minister Herb Gray said Tuesday.

Gray explained that collusion and similar activities are illegal under the Combines Investigation Act — his only tool in such circumstances.

Gray said he had asked Beryl Plumtre, chairman of the government's food prices review board, to investigate prices changes "on an urgent basis."

Earlier, board secretary Michael McDermott said the board already has started an investigation, questioning food chains at the head office level, seeking explanations for recent increases and possible upward pricing of existing stocks.

In an interview, he said there is "definite possibility" that food retailers and processors are taking advantage of high demand and short supply to raise food prices.

The board, he said, is approaching food chains at the head office level with specific questions regarding recent leaps in the prices of such commodities as bacon, cold cuts and wieners and the upward pricing of existing stocks.

In related developments:

—Some Montreal supermarkets have started informal meat rationing. A spokesman for a large packing plant, Abattoir Packing, said that because of the scarcity of meat "a lot of our orders are not being filled." His company is "trying to spread it around and give everybody a little bit."

—A "Don't Buy Anything Day" boycott sponsored in New York by some consumer groups to protest high prices failed to stir much enthusiasm Tuesday. Shoppers looking for beef didn't have a choice — there wasn't much to boycott.

—U.S. meat packers, wholesalers and supermarkets reported steadily dwindling beef supplies. Administration officials have said repeatedly that the ceiling on beef prices won't be lifted until Sept. 12 although controls on other foods were ended several weeks ago.

U.S. GAS STATIONS NEARING NORMAL

WASHINGTON (UPI) — More than half the gasoline stations surveyed by the American Automobile Association were operating normally this week, the AAA reported Tuesday.

The AAA said 53 per cent of the stations reported normal operations, the best showing of the summer and four percentage points higher than the previous week.

Forty-four per cent of stations were limiting hours of operation, compared with 45 per cent the previous week, and 5 per cent were limiting the amount a customer could buy, compared with 7 per cent a week ago.

The weekly AAA survey covers 3,962 stations along major routes in the continental United States and Hawaii.

Rhodesia Jails Black Students After Rioting

SALISBURY (Reuter) — About 155 African students are in police cells here today following a running battle between police and rioters at the University of Rhodesia in which at least five persons were injured.

The riot erupted Tuesday after weeks of mounting tension over allegations by black students of racial descrimination on the campus.

The trouble began when a group of black students learned that six of their colleagues had been recommended for expulsion because of involvement in a demonstration last Friday.

THE BETTER HALF By Barnes

"Pull over in the general vicinity of the curb."

. . . MILK

Continued from Page 1

In Victoria, a milk wholesaler said prices could be dramatically higher by November if the present trend continued.

The retail price of milk has risen 18 per cent in the past year from 39 cents in July, 1972, to 46 cents effective Thursday.

The 46-cent price is for home delivery and corner grocery sales. Some supermarkets charge less.

Starting at 39 cents, the retail price went to 40 cents Aug. 1, 1972, then rose to 41 cents in January, 1973, and 43 cents in February.

Most recent increase was in March when it hit the present price of 45 cents delivered.

The wholesale price goes to 43 cents per quart on Thursday.

The wholesale price increase is based on an increased charge by the British Columbia Milk Board, which buys from farmers and sells to all wholesalers in the province.

The B.C. Milk Board price has gone up 41 cents for a 38-quart order, just over 1 cent per quart.

The milk board uses a formula which includes cost of feed and farm labor costs to determine the price to wholesalers.

Okulitch said the milk board increases its charges on a month-by-month basis with the present level being $9.14 per hundredweight (38 quarts approximately), up 41 cents.

"If the price goes up 10 cents or 15 cents per hundredweight, there is nothing we can do. We can't increase the price by half a cent a quart. We have to absorb the costs until the price goes up at least 38 cents, then we pass it along to retailers," he said.

"The milk board price had been rising steadily, but we haven't been able to increase our prices since March."

He would not speculate on how high the milk price might go this fall if supply diminishes.

Dollar Dips

LONDON (UPI) — The U.S. dollar dropped marginally today on most European money markets. China and the Soviet Union both adjusted the exchange rates of their own currencies. The price of gold fell in London and Frankfurt, and by lesser amounts in Paris.

ALLAN McKINNON
MP
At Home In Victoria
Now Until 7 Sept.
385-8849

WHY WIVES CHEAT ON THEIR HUSBANDS

"One in four wives commits adultery at least once in her life." That's the estimate of psychiatrist, Dr. David Reuben, writing in the August issue of Reader's Digest. Some wives are tempted during the first year of marriage. Others get the urge after six or seven years, or even during middle age. Dr. Reuben explains why, examines the subtler aspects of feminine infidelity — and shows husbands how to stop it before it gets started. Be sure to read WHY WIVES CHEAT ON THEIR HUSBANDS — one of 33 articles and features in the August Reader's Digest. Pick up your copy today!

GILSON'S MEATS LTD.
MAYFAIR SHOPPING CENTRE
385-4742

Thurs., Fri., Sat. While Quantities Last
Prices Subject to Change Without Notice

SUPERBURGER 30% Protein Added lb. 79¢

CHICKEN LEGS Portions	10 lbs.	9.50
CHICKEN BREASTS Portions.	10 lbs.	9.90
CHICKEN WINGS	10 lbs.	5.90
BEEF SAUSAGE	10 lbs.	4.90
PORK SAUSAGE	10 lbs.	6.90
PORK STEAK	10 lbs.	10.90
PORK CHOPS	10 lbs.	14.90
BABY BEEF LIVER	10 lbs.	9.50
VEAL CUTLETS	10 lbs.	15.90
GROUND BEEF	10 lbs.	9.90
SUPERBURGER	10 lbs.	7.50

FREEZER SPECIALS
SIDES, A-1 HINDS, A-1
Cut, Wrapped and Quick Frozen

MAPLE LEAF SLICED MEATS
CHICKEN LOAF, lb. 99¢ HAM, lb. 2.49
BOLOGNA, lb. 89¢ WIENERS, lb. 99¢

We Reserve the Right to Limit Quantities

. . . AGNEW

Continued from Page 1

tions of bribery and kickbacks said to have been paid by contractors to Agnew."

The story said:

"—One strand involves allegations that about $1,000 a week was funnelled to Agnew from contractors when he was Baltimore county executive (1962-66), governor of Maryland (1967-69). The payments possibly continued after he became vice-president.

"—Prosecutors also have information that a sum of $50,000 in cash was paid by a contractor, in 1970 or 1971, for past and possibly future favors.

"—And investigators are looking into information that leading campaign fund-raisers for Agnew sought contributions from contractors in exchange for state and federal contracts. Some of the contributions, according to one source, may have been put to personal, rather than political use, by Agnew."

Reporter Saul Friedman said in the Knight dispatch that at least one close friend and former Agnew aide, Jerome Wolff, 55, a Baltimore contractor, "has given federal prosecutors details of alleged payments to Agnew amounting to $1,000 a week."

The Washington Post also reported that Agnew was aware that he was under federal investigation as early as mid-July but informed the White House about it only hours before the story became public.

Sources close to Agnew said that the vice-president had "an inkling several weeks ago" that he was being investigated for possible violation of bribery, conspiracy and tax laws.

. . . BUSES

Continued from Page 1

glass," he said, "and yet they've all gone through the vehicle testing station. Our buses all have emergency exits. The new ones have hinged windows that can open up fror evacuation and the older ones have emergency doors on the left side. The double-deckers only have the entrance at the rear."

He also claims that drivers are not being given sufficient training before they're ordered to take the double-deckers on the road.

"They're given two hours training and that's it. It's absolutely criminal as far as I'm concerned."

"All these double-deckers are right-hand drive and visibility to the left is very poor," he added. "Some day a driver is going to mount a high curb going around a curve and it (the bus) is going to go over on its side."

He warned of other dangers:

"We read that these buses have to be balance-loaded to be safe. But here, all the people climb up on top and you can imagine what that means — say, 25 people at about 150 pounds each!

"Another thing, these buses are pretty rigid and ride pretty hard. I'm fairly tall and I can't stand up straight on the lower deck. It's exactly six feet.

"One of these days, if a bus hits a rut and there's somebody standing up at the time, a passenger could end up with a concussion."

He was amazed that the Public Utilities Commission hadn't enforced its rulings on Hydro in respect to the double-deckers.

"I'm not speaking out because of malice," he said. "That's the last thing on my mind.

"I'm genuinely worried that something terrible is going to happen one of these days."

. . . FISH

Continued from Page 1

the Amalgamated Conservation Society and a director of B.C. Wildlife Federation, said King is "very knowledgeable about the river," but had doubted that so much water is needed to make the situation better.

He said he had been to Goldstream Saturday and agreed the river had reached a summer low. But he thought this was satisfactory unless there had been a further decline since then.

"I had a report that it had fallen below . . . I haven't had a chance to check that," English said. He suspected natural runoff into the river may have dried up.

He is involved with a fish feeding program for Goldstream, and on Saturday directed the partial damming of the stream to create two fry-rearing pools.

One of these raised the water level four inches, which may have caused an exaggerated reading on one of two level-recording gauges maintained by the federal fisheries department, English suggested.

Harry Granger, of the fisheries inspection staff, said the gauges are checked about weekly and up to Saturday water level was satisfactory.

Upward said to release more than six cubic feet a second from the water supply would not be in the interests of the water district, especially when other natural sources are depleting.

English said six cubic feet a second is satisfactory.

the weather

A weak cold front across the Charlottes combined with an onshore flow of moist air will keep north coastal districts mainly cloudy today but skies will clear there Thursday afternoon. This frontal system will dissipate as it crosses the central interior this evening. Southern sections of the province will remain generally sunny and warm. Patchy fog and low cloud along the west and north coast of Vancouver Island will clear this afternoon but will reform tonight.

DOMINION PUBLIC WEATHER OFFICE
5 A.M. FORECASTS
Valid Until Midnight Thursday

Greater Victoria: Today and Thursday, brief morning cloudiness otherwise sunny. Fresh westerly winds in exposed areas in the afternoons and evenings. Highs both days about 70. Lows tonight near 50.

North and West Vancouver Island: Today and Thursday, near the coast mostly sunny in the afternoons otherwise cloud with fog patches. Inland sunny except for brief morning cloudiness. Winds rising to westerly 15 this afternoon. Highs both days about 60 near the coast and in the upper seventies inland. Lows tonight near 50.

Lower Mainland, East Vancouver Island: Today and Thursday, brief morning cloudiness near the water otherwise sunny. Highs both days in the lower seventies except near 80 inland. Lows tonight 50 to 55.

TEMPERATURES

	Max.	Min.	Prec.
Yesterday			
Victoria	63	50	—
Normal	68	53	—
One Year Ago			
Victoria	81	61	—
Across the Continent			
St. John's	58	49	—
Montreal	82	70	—
Ottawa	82	70	—
Toronto	85	64	—
North Bay	75	64	—
Churchill	47	38	—
The Pas	71	59	—
Thunder Bay	64	62	—
Kenora	79	59	—
Winnipeg	77	60	—
Brandon	76	56	—
Regina	69	55	.04
Saskatoon	66	54	.14
Prince Albert	66	53	.02
North Battleford	65	52	.02
Swift Current	62	54	.45
Medicine Hat	66	57	.30
Lethbridge	62	51	.32
Calgary	65	47	.84
Edmonton	70	51	.34
Penticton	85	55	—
Cranbrook	78	54	—
Castlegar	88	54	—
Vancouver	73	55	—
Prince Rupert	64	55	.04
Prince George	81	50	—
Mackenzie	83	49	—
Nanaimo	77	51	—
Kamloops	89	60	—
Revelstoke	86	51	—
Fort Nelson	81	56	.05
Whitehorse	62	46	.06
Fort St. John	79	57	—

U.S. Temperatures: Chicago 92, 75; Minneapolis 89, 71; New York 89, 72; Miami 85, 71; Boston 92, 71; Washington 89, 73; Los Angeles 78, 62; San Diego 75, 65; San Francisco 61, 54; Denver 86, 59; Phoenix 103, 76.

World Temperatures: Rome 86, 59; Paris 72, 54; London 68, 52; Berlin 64, 55; Amsterdam 68, 59; Brussels 77, 59; Madrid 93, 70; Moscow 82, 66; Stockholm 61, 54; Tokyo 92, 78.

City's Weather Record

Sunshine Aug.	73.9 hrs.
Last Aug	91.5 hrs.
Normal (30 years)	51.6 hrs.
Sunshine, 1973	1,585.9 hrs.
Last Year	1,430.6 hrs.
Normal (30 years)	1,472.5 hrs.
Precipitation Aug.	tr ins.
Last Aug.	— ins.
Normal (30 years)	.14 ins.
Precipitation, 1973	6.18 ins.
Last Year	17.95 ins.
Normal (30 years)	12.81 ins.

Sunrise, Sunset Thursday
(Pacific Daylight Time)
Sunrise 5:59 Sunset 20:40

TIDES AT VICTORIA HARBOR
(Tides listed are Pacific Standard Time)

	Time H.M.	Ht. Ft.	Time H.M.	Ht. Ft.	Time H.M.	Ht. Ft.	Time H.M.	Ht. Ft.
8	05.25	2.5	15.50	7.9	17.40	7.9	20.15	8.3
9	06.15	2.2	16.20	7.9	18.30	7.9	20.55	8.2
10	06.55	2.0	16.50	7.8	19.00	7.8	22.05	8.1
11	07.35	1.8	17.10	7.5	19.30	7.5	23.30	8.0
12	08.05	1.8	17.35	7.3	19.50	7.1		
13	00.50	7.9	08.35	1.9	17.15	7.1	20.35	6.6
14	01.50	7.7	09.05	2.2	16.35	7.1	21.20	6.0
15	02.30	7.4	09.40	2.6	16.30	7.3	22.05	5.3
16	03.30	7.1	10.10	3.2	16.50	7.5	22.55	4.6

TIDES AT FULFORD HARBOUR
(Tides listed are Pacific Standard Time)

	H.M.	Ft.	H.M.	Ft.	H.M.	Ft.	H.M.	Ft.
	Time	Ht.	Time	Ht.	Time	Ht.	Time	Ht.
8	06.50	3.2	15.50	10.0	19.45	9.4	23.15	9.7
9	07.35	3.0	16.30	10.3	20.55	9.4		
10	00.15	9.7	08.20	2.7	17.00	10.5	21.40	9.3
11	01.10	9.7	09.00	2.5	17.35	10.5	22.10	9.1
12	02.10	9.7	09.40	2.4	17.55	10.5	22.40	8.7
13	02.45	9.6	10.15	2.5	18.15	10.5	23.10	8.2
14	03.55	9.5	10.45	2.8	18.30	10.5	23.40	7.5
15	04.35	9.3	11.15	3.3	18.35	10.5		
16	00.15	6.6	05.35	9.0	11.45	4.1	18.45	10.4

Oil Can Spout
67c
Curved spout makes pouring easier. Hardener steel cutter. For quart and gallon cans.

Oil Filter Wrench
67c
Better quality wrench. Fits all sizes of spin-on filters.

Allstate Spark Plugs
77c
Guaranteed for 1 year or 10,000 miles. Stock up now!

Tune-up Kits
3.97 and 2.97
Heavy duty. Includes points, rotor and condenser.

Simpsons-Sears Ltd.
Simpsons-Sears Hillside: 3190 Shelbourne St. Lots of Free Parking . . . No tickets, No Time Limit.
(8-27)

Rail Strike Wider

MONTREAL (CP) — About 8,400 non-operating railway employees in Manitoba, Saskatchewan and northwestern Ontario today joined 18,000 Quebec colleagues in continued strike action against Canada's railways as a federal mediator prepared to meet both sides in the contract dispute .

The meeting was called by Judge Alan B. Gold, appointed mediator by Labor Minister John Munro, for this afternoon when the Quebec province strike enters its final hours.

An overlap of 18 hours will result from the timing of the two 42-hour walkouts by members of the Associated Non-Operating Railway Unions. The strike in Saskatchewan, Manitoba and northwestern Ontario began at 6 a.m. local times today while the Quebec strike is scheduled to end at midnight tonight.

A source close to the rail companies said that about 50,000 CNR and CP Rail employees will be out of work during the overlapping strikes. This includes those on strike and those whose jobs are directly affected by the walkouts.

Meanwhile, the first snag in grain handling was reported today as non-operating railway unions began in Manitoba, Saskatchewan and northwestern Ontario in less than a week.

WRECKAGE is all that's left of Bob Scott's house in London, Ont., after a series of violent natural gas explosions destroyed a total of 12 houses. The explosions were blamed on a construction crew which damaged a regulator valve, letting high-pressure gas into low-pressure pipes.

Halibut Boats Face Lean Hauls

SEATTLE (AP) — Plagued by Russian and Japanese fleets, the once-huge North Pacific halibut fishery may be reduced to blighted Atlantic coast levels, an international fisheries expert says.

Bernard Skud, investigations director for the International Pacific Halibut Commission, said in an interview Canadian and American longline fleets face shorter seasons and tighter limits next year.

Halibut prices, which doubled last year, could go even higher as domestic supplies decline in response to a "dire situation," he said.

Uncontrolled incidental catches by Soviet and Japanese trawl fleets, Skud said, bear major responsibility for stock declines.

"It's critical, absolutely," Skud said. "If the increase in their effort goes unchecked, we would have a situation similar to that effort goes unchecked, we would have a situation similar to that of the East Coast, where there is no halibut fishery per se."

Canadian and American fishermen, in their peak year, harvested 70 million pounds of halibut from south-eastern Alaska to northern California. Skud said this year's harvest was restricted to 13 million pounds.

Meanwhile, he said, Russian and Japanese fleets — working primarily for perch, pollock and shrimp — have been catching increasing numbers of small halibut, averaging about five pounds each. Because United States and Canadian Boats normally take 30 to 40-pound fish, potential yield is being cut 10 to 20 million pounds annually, "as much as 25 pounds per fish for every one they take."

HEATH ANSWERS AMIN

OTTAWA (CP) — Prime Minister Edward Heath replied today to Ugandan charges that the British are practising racism and are threatening the Commonwealth.

Heath's counter-attack at the closed-door meeting of Commonwealth heads of government lasted about 15 minutes, a Commonwealth spokesman said. But he would not say what the British prime minister had told the other leaders.

The spokesman said the reply to Uganda's President Idi Amin, who delivered the attack through his foreign minister, was firm and direct.

The Ugandans, in return, replied briefly to Heath.

Race relations in southern Africa topped tody's agenda at the conference following a free-swinging but friendly debate on trade and aid Tuesday.

Banks Raise Loan Rates

Some Victoria banks have raised consumer loan interest rates to 12.4 per cent or 12.5 per cent, up .5 per cent, following increased charges by the Bank of Canada announced Monday night.

Other banks said they were holding to 11.9 per cent or 12 per cent "at this time."

All banks contacted had increased their mortgage rates to 10 per cent from 9.75 per cent.

An interest rate of 8.25 per cent for prime loans to large companies has become general.

Special loans to small business were going out at the rate of 7.75 per cent or 8 per cent.

Some bankers expressed concern about a dwindling supply of mortgage funds in the wake of an extremely busy real estate market.

Union On Course

Employees of a second golf course in Greater Victoria have been organized by a trade union.

The Service Employees International Union, Local 244, has been certified as bargaining agent for employees of Victoria Golf Club on Beach Drive engaged in the care and upkeep of the grounds, the labor department disclosed today.

Earlier, the Canadian Union of Public Employees became bargaining agent for greenskeepers at Gorge Vale Golf Club in Esquimalt and bargained an initial contract.

Site Near Silva Bay Pinpointed for Ferry

A department of highways marine report has recommended a site on Gabriola Island for a ferry terminal which would cost about $2 million to build.

The site recommended is near the southeastern tip of Gabriola, sheltered by Breakwater island and about three-quarters of a mile south of Silva Bay.

The department of highways looked at four possible sites on Gabriola and two other nearby islands and recommended that the terminal be located at the southernmost location. The rough cost estimate of $12 million for construction of a terminal there was the lowest estimate of all four sites examined.

The other sites would require $14 million, $16 million and $20 million worth of construction for establishment of a terminal, the report said.

The department study was considered solely from the marine aspect "with little or no consideration given to the highway access to the sites," the study said. Highway access is being studied separately by the department's location branch.

No detailed consideration was given to wind or wave forces occurring at the sites. Physical limitations of ferry access, possible breakwater requirements and area requirements were the factors considered.

At the site chosen as most suitable, vehicle capacities would be as follows: 1,000 cars in the inside holding compound, another 1,000 in the outside compound and another 1,000 in public pay parking. The passenger area would hold 200 cars and staff parking would be for 400 cars. The estimated area required is 45 acres.

Initial berth requirements would be for two double-ended ferries and one stern-landing jumbo ferry. It is proposed that room for two additional double-ended berths be allowed for future expansion.

The site recommended has a number of advantages in its favor, the report said.

It is relatively sheltered by natural obstructions to winds and waves. Breakwaters would probably not be required or would be minimal. Simultaneous arrivals and departures of ferries would be possible. The required depth of water is reached quickly off-shore and the terminal parking area requires a minimum of fill.

Disadvantages of the site are that the terminal would be in what is now a parklike setting and that the terminal would have an effect on the steady volume of small boat traffic around Silva Bay.

Pre-Inventory
PAINT SALE
20% OFF
Factory Prices
AMES
402 John, 386-3664
1825 Douglas, 386-2831

SERVING VANCOUVER ISLAND
Sands
WE CARE
Dedicated to Service
Sensible Prices
SANDS FUNERAL CHAPELS
Your six community Chapels. Independent, Family Owned and Controlled. Sands since 1912.
INTERNATIONAL FLIGHT CARE
Specializing in shipping to or from anywhere. Call collect.
A DIVISION OF SANDS
REMOVAL AND MEMORIAL SERVICE
Covering Vancouver Island
Call Collect
A DIVISION OF SANDS
VICTORIA, 388-5155
SIDNEY, 656-2932
COLWOOD, 478-3821
DUNCAN, 746-5212
LADYSMITH, 245-2331
NANAIMO, 753-2032

City-Born Dentist Dies at 73

A link with an earlier Victoria was severed with the death last week in Seattle of Dr. Fred Shandley, born in this city in 1900 and for the last 50 years a resident of the Puget Sound city.

Dr. Shandley was a graduate of the University of Oregon dentistry school and took up his career in the United States in 1924.

He served at one time as president of the U.S. section of the International College of Dentists, and maintained a close associaiton with Victoria through his two brothers, Horace and Frank, both recently deceased here.

Dr. Shandley is survived by his wife Esther, a daughter Lauraine and two grandsons, all of Seattle.

Queen's Ear MD Takes Own Life

GUILDFORD, England (UPI) — Sir Cecil Hogg, Queen Elizabeth's ear specialist, committed suicide, a coroner ruled today.

Hogg, 72, was found dead in his home in nearby Hascombe Sunday.

Pathologist William Taylor told the inquest he found 15 times Hogg's normal dose of anti-depressant pills in his body.

"Death was due to barbituate poisoning, a dosage above the lethal level," Taylor said.

Coroner John Brown said Hogg had been worried about his impending retirement and move from his Hascombe home.

If you're looking for a 'smash', a 'blast', or a 'belt', that's your business.

But if you're a light drinker, you're looking for Triple Crown.

Triple Crown Canadian Whisky by Gilbey

STANDARD FURNITURE
AUGUST HOME FURNISHING SALE
CUSTOM-MADE DRAPERY SPECIAL
2 Weeks Only!

Another exciting custom-made drapery event and with it a great selection of fashionable new fabrics to please the most discriminating homemaker. Included in group are antique satins, textures, semi-sheer casements and novelty weaves. All orders are carefully made to exacting standards by our own experienced workroom staff. Best quality lining is used where required and hooks are inserted ready to hang. Be sure to shop early for your selection to avoid disappointment, orders handled in sequence as received. Some fabrics are in limited quantities.

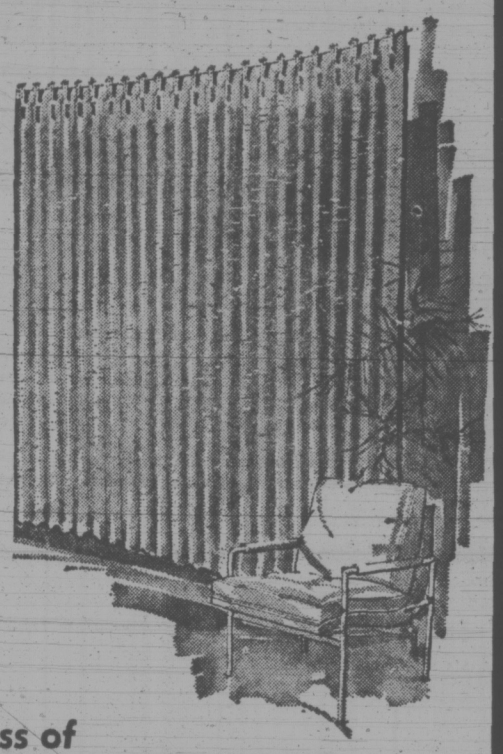

GROUP No. 1
LINED 4.98 YD.
UNLINED 3.98 YD.

GROUP No. 2
LINED 5.98 YD.
UNLINED 4.98 YD.

Prices include fabric, lining, labour costs and sundries.
Full length draperies only at this special price.

Enjoy the warmth and friendliness of
SHAG BROADLOOMS

If your choice is a shag texture, pay an early visit to our floor coverings department. Browse at your leisure or have our qualified staff show you the latest in shags. At Standard you can be sure of a large selection where you can buy the right carpet, the right color and at the right price; and know you are getting carpeting which will give satisfaction

HAVE YOU SEEN
★ New color trends
★ Lovely Multi Color choices
★ Shag Plushes
★ Cable Shags
★ Short Shags
★ Carved Shags
★ Long Shags
★ Patterned Shags

Featured Nylon Shags

"Harmonic"	"Keynote"	"Interlude"	"Harvard"
12 color choices Plain and 2 toned Medium length	6 basic decorator colors Short Shag Semi cable	10 color choices Plain and 2 toned Medium length Excellent weight	10 colors 2 toned Very short tightly twisted yarn.
7.49 sq. yd.	8.69 sq. yd.	8.88 sq. yd.	9.49 sq. yd.
"Minuet"	"Fascination"	"Fortissimo"	"Sierra Dawn"
10 colors All plain Heavy duty short length Semi cable	15 colors California inspired Luxurious short shag plush	10 beautiful multi colored choices Dense medium—short	14 lovely multi colored choices with pattern effect.
10.88 sq. yd.	11.88 sq. yd.	13.88 sq. yd.	14.88 sq. yd.

AND MANY MORE
★ Quick Free estimates without obligation
★ Professional installations at reasonable and competitive rates
★ In Home Decorating service without charge

Give us a call at 382-5111 for your floor coverings needs.

737 YATES STREET Downtown 382-5111

STANDARD FURNITURE

Victoria Times

WEDNESDAY, AUGUST 8, 1973

GORDON BELL
Managing Editor

STUART UNDERHILL
Publisher

BRIAN TOBIN
Editor

Share and Share Alike

Allocation of joint costs among the city and adjacent municipalities has been a recurring problem for Greater Victoria councils, and even after some years of relative tranquillity through the use of a comparative population basis for many cases, there are still outbreaks of disagreement on the fairest way in which to pay the bills.

Relative size of population cannot be universally used. Sometimes the assessment totals of the municipalities may provide a better basis. Sometimes a usage basis best meets the requirements, or charges based on the relative number of homes or other objects in each district. But the problem is a continuing one and in any case the allocations need periodic adjustment to meet changing conditions. Each outburst of disagreement cannot help but raise renewed arguments that amalgamation of the city and municipalities will be the only permanent solution to such problems.

The latest conflict has arisen in connection with support for the stadium at the University campus. Victoria, through Mayor Pollen, has raised objections to its share. on the grounds that it supports other recreational facilities — particularly Beacon Hill Park — to which other parts of Greater Victoria do not contribute. Until now —when the situation may change — Esquimalt has contributed nothing to the upkeep of the stadium which came into being as the common 1967 centennial effort of the group.

There is thus an attempt by Victoria to vary its share of the burden for a particular item by including the costs of other, unrelated recreational units in the calculation. That opens up a whole new line of argument.

City and municipal contributions to some facilities such as the Art Gallery of Greater Victoria are on a rather hit-or-miss basis. The Greater Victoria Public Library, on the other hand, receives revenue which is divided into shares based on the populations of the various municipalities. City and municipal contributions to the Landlord and Tenant Advisory Bureau, now in process of spreading its budget over the whole area after being supported by the city for the past eight months, may be finalized, not on direct usage, but on potential usage — that is, on the number of rental accommodations in each municipality.

As more and more facilities of one kind and another are added to the local scene, the problems of cost sharing are going to become more complicated. Unless there is a resort to regionalization — as could happen in the case of some common services — it is clear that disruptions will become more common. The average citizen — the user of the facilities and services — cares little how the details of cost are worked out so long as the method works smoothly and efficiently. And that result may require a better arrangement than we have now, as we try to fasten a 1913 system on a 1973 situation.

Ottawa Should Wait for a Settlement

Now that Ottawa has named a new mediator in the dispute which has partially halted the nation's railways perhaps the country can avoid the annoyance of another round of rotating strikes. Federal government intervention, in the form of emergency legislation, should only be used as a last resort. An imposed settlement would probably be inflationary and might force the railroads to continue to featherbed the employment rolls. Yet it is still an enigma why the eventual compromise which will be agreed to by both sides could not have been ratified before the current impasse.

As in any strike situation there is logic on both sides. In the past, however, government settlements have been costly to the economy. Using the benefit of hindsight, current issues of job security and wages might have been settled years ago if past governments had allowed the bargaining process to follow its circuitous route to settlement.

A country as large as Canada is never in good shape to endure a rail strike. The economy suffers and thousands of railroad workers' families have to scrimp. But an imposed inflationary settlement—the previous mediator recommended a settlement of 10.7 per cent in the first year—would hurt the country more at this juncture.

Until the last haggard mediator gives up and until the economy is suffering serious harm, the government should let the bargaining process take its course. Rotating strikes are a primitive weapon but imposing a settlement to start the trains might leave the country with the same old grievances hanging fire.

JAMES RESTON

The Leaders Have New Ideas

WASHINGTON — President Nixon has made good progress in his meetings here with Premier Tanaka of Japan in removing the serious misunderstandings of the last couple of years in the relations between Washington and Tokyo.

The communique published at the end of their talks here seemed a little thin and vague, and Tanaka's visit was overwhelmed by the Watergate hearings, but it dealt with fundamental principles in the relations between the United States and Japan, and in the end, these will probably endure long after Nixon and Tanaka have retired and the Watergate is forgotten.

In his efforts to find accommodations with the Soviet Union and China, and his equally urgent problem of dealing with America's trade and monetary crisis, Nixon made bold and dramatic moves that troubled and even startled Japan.

His secret trip to Peking, his concentration on new arrangements with Moscow, his protectionist moves to defend the dollar and American trade, his restrictions on imports of soybeans to Japan, and Henry Kissinger's speech on the priority of U.S. relations with Europe, all created a fundamental problem in this nation's relations with the Japanese.

Remove Misunderstandings

Fortunately, the recent meeting here between Nixon and Tanaka, though very little was made of it in the press, helped remove these misunderstandings, and this is an achievement that should not be underestimated.

The major nations of the world are now on the verge of extraordinary and even historic experiment. They are still acting on their nationalistic interests, economic and military. They are still suspicious of one another. Accordingly, they are still spending far more than they can afford on military arms — the world cost of armies and arms is now running at the record rate of over $220 billion a year — but at the same time they are now talking for the first time of a co-operative world economic and monetary system and the control of military arms.

They are just at the beginning of it. They are confronted by major disagreements, mutual fears and distracting domestic political problems. But almost for the first time, they are beginning to realize that no nation can solve the problems of trade, money, pollution, disease, drugs, safe international transportation, or national defence without some understanding of common action to deal with common world problems.

All this has been obvious to thoughtful people for a very long time, but the problems of money, trade, and military arms have recently been left mainly to the technicians, who have been negotiating in the past without any clear political agreement by the leaders of governments about their common goals or common political objectives.

This is why the visits with Nixon

PREMIER TANAKA
. . . misunderstandings

recently of Brezhnev of the Soviet Union, Tanaka of Japan, Heath of Britain, Pompidou of France, Brandt of West German, the Shah of Iran, and Prime Minister Whitlam of Australia are so important. These visits don't decide much, but at last the leaders of governments are talking about the coming shape of the world, and they are talking about revolutionary new ideas.

For example, the agenda of the world leaders now includes the possibility of co-operation between the U.S. and Japan on sharing the oil resources of the Middle East; the possibility of developing the oil and gas resources of Siberia by the U.S., Japan and Western European nations for distribution to the continental U.S. and industrial Western Europe; the production of nuclear energy for Japanese electrical power in the U.S.; and the limitation of resources for military arms to raise the standard of living not only in the advanced nations but to help the hungry and over-populated nations of Africa, Asia, and Latin America.

What is remarkable about all this is that the political leaders of all the major nations seem to be in trouble at home, but at the same time they seem to sense that this is one of those moments in history when there is at least a chance to achieve a better life for their peoples and even a new and more sensible order in the world.

Nixon is overwhelmed by Watergate, inflation, and rising prices. Pompidou of France is troubled by the rise of the left and he is apparently in ill health.

Brezhnev in Trouble

Brezhnev is in trouble with Russia's endemic agricultural problem and what he regards as the tyranny of freedom; Tanaka is just beginning to discover that the problems of prosperity in Japan are even more complicated than the problems of adversity; and China is in a race with time and the leadership of a passing generation.

Nevertheless, despite all these personal and national problems in the world of politics, something new and hopeful is happening in the world, or at least is being discussed in these meetings between the leaders of the major nations.

Paradoxically, almost all of them are in deep trouble politically or personally, and yet their consolation seems to be that they may just have a chance on the world scene to overcome their disappointments and failures at home.

In his toast to Tanaka in the White House the other evening, Nixon said that he and the premier were "total friends and co-operators in working for peace." And then he added, not being able to forget Watergate, "So let others spend their time on small, vicious, murky, unimportant little things. We will spend our time building a better world."

It was an unfortunate, awkward, and unnecessary comparison, but Nixon sounds homeless and almost friendless now, and the world is obviously his consolation.

The New York Times News Service

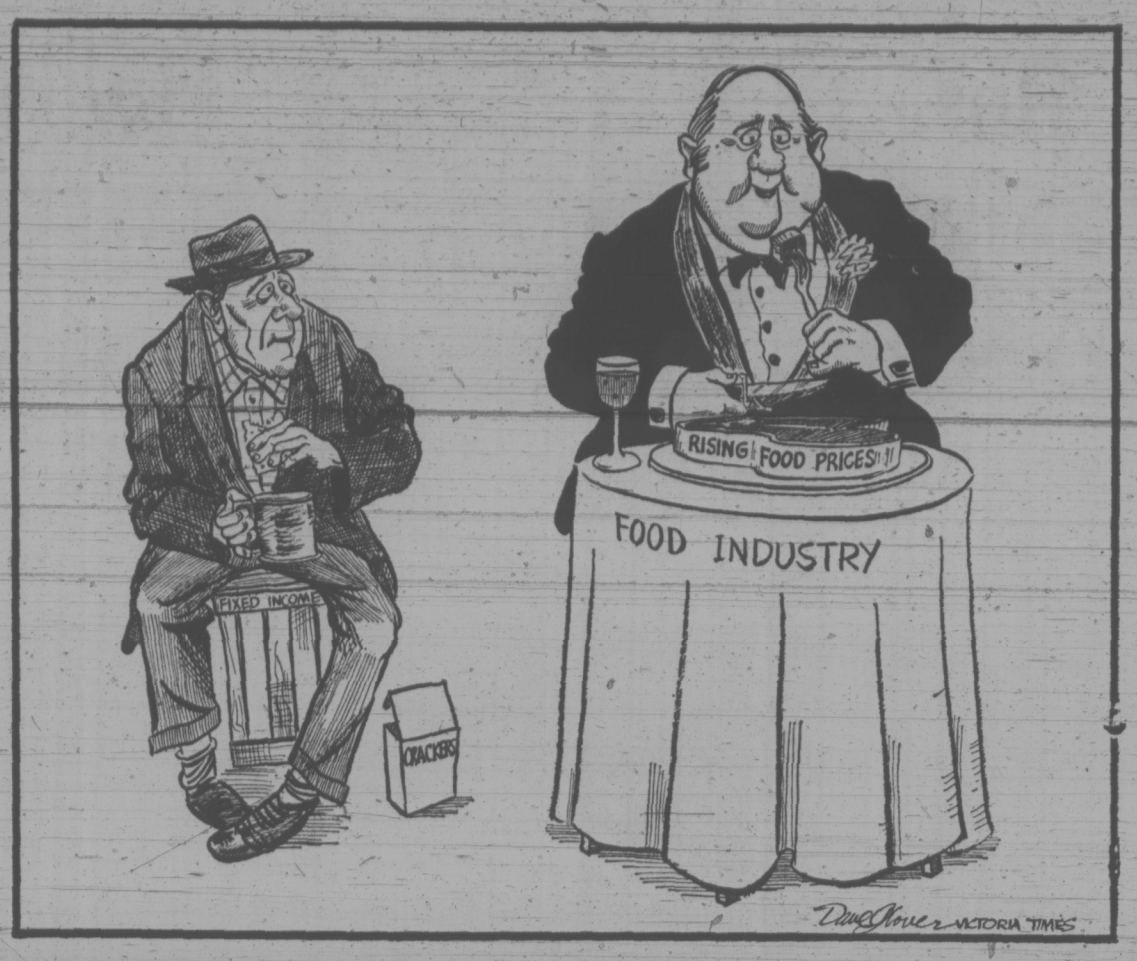

HAROLD GREER

Computer Analysis Has Flaws

TORONTO — The Centre of Criminology at the University of Toronto has come up with an interesting study of the criminal courts in this city which suggests, amongst other things, that lawyers do an accused person more harm than good, that the police are charging far too many people without having a reasonable case against them, and that it's more efficient to keep accused persons in custody.

The study is interesting not just because of these rather alarming (if true) results but because of the research methods employed. It was directed by an economist — Robert G. Hann — who used a computer to do "systems analysis."

Systems analysis, or Planning Programming Budgetary Systems as the trade likes to call it, is a technique which combines basic economic theory with accounting to enable the managers of a system to determine which programs are more efficient than others in achieving defined goals. It is the great rage in government and big business and if you do not have a PPBS, sir, you belong to the age of the abacus.

Ruffled Feathers

It was only a matter of time, therefore, before the econometricians would start running the courts through their computers, and the result is akin to setting a cat amongst the pigeons. Not only does one get a lot of ruffled feathers — the lawyers and judges are bristling over Mr. Hann's report — but the end product is a thoroughly predictable mess.

No doubt systems analysis is a useful tool — providing it is used on information which is susceptible to quantative measurement. When it starts measuring quality, however, the most arbitrary values are put in and the wierdest relationships will spout forth from the computer.

Thus, in order to reduce the concept of "justice" to measurable statistics, Mr. Hann must construct a list of criteria to indicate the extent to which, within the court system, justice is being "performed."

The first and most important of these criteria, flowing from the idea that justice delayed is justice denied, is "minimal delay" — because, you see, Mr. Hann can measure that in terms of the number of court appearances an accused person has to make before the charge is finally disposed of.

But right off we are in trouble. The idea that justice delayed is justice denied flows from the principle that everybody is innocent until proven guilty and therefore should not be under indictment simply at the state's pleasure. It does not mean that an indicted person cannot ask and get reasonable time to obtain counsel and prepare his defence.

In Mr. Hann's system analysis, however, all delay however caused is, by definition, bad. Thus the first court appearance which all accused have to make (under the law as it now stands) becomes an input of "delay". This is rather absurd and grossly distorts his statistics and what may be inferred from them.

Thus Mr. Hann reports with some alarm that 24.3 per cent of all cases required more than three court appearances; if the first, inevitable court appearance is removed from the statistics,

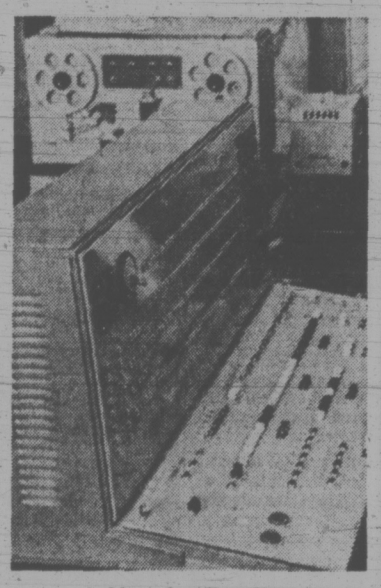

Alarming Results

the percentage would be quite different. But Economist Hann does not seem aware of the difficulty: he even notes that the majority of cases — 64.3 per cent — require more than one appearance before they are disposed of. It would be a cause for alarm, surely, if they didn't.

Indeed, many will be alarmed that 36.7 per cent of all cases are being disposed of at the first court appearance, since it raises the question of how many accused persons are pleading guilty straight off without having had the benefit of legal counsel.

Mr. Hann's research could be instructive on this point but unfortunately he doesn't seem to be interested in it. There is nothing from the computer on what statistical relationship may exist between guilty pleas and the presence or absence of legal advice.

Rather, Mr. Hann seems more intrigued by having the computer tell him that being represented by a lawyer does not increase the probability of being acquited or a less severe sentence if convicted, but only adds to one's costs and increases the chances of receiving a mandatory prison term.

Again, however, such conclusions are no better than the initial premises, which seem faulty in the extreme. One overriding statistical conclusion from Mr. Hann's approach is that time is against the accused: the longer a person is before the courts, the greater the chances of his being found guilty. But this is only to be expected since a person who has committed a serious crime is more likely to plead not guilty, get a lawyer, present a lengthy defence and generally do everything he can to avoid conviction.

Statistically, this will show up as a direct and positive relationship between time and guilt, and between time, guilt and legal counsel. The statistic, however, is quite meaningless and even dangerous, if one starts concluding that in the interests of efficiency and time-saving the courts and the government can lessen their concern for the rights of accused persons.

Falls Into Danger

And Mr. Hann does indeed fall into this danger when, on finding it takes much less time to "dispose of" cases when the accused is in custody rather than out on bail, he observes that such results raise "serious implications for those interested in reforming arrest and bail procedures."

"When calculating the net cost or benefit to society from proposed bail reforms," he writes, "one should not ignore the significant and often quite substantial implications such reforms would have on the number of court appearances per case and the costs associated therein."

Similarly, on finding that 30.4 per cent of all charges laid by the police are withdrawn by the Crown, he observes this is "presumably" so because the evidence did not warrant proceeding, and therefore the police would appear to be harassing people. But his statistics on inspection turn out to be suspect: they are not sufficiently refined, for example, to allow for the common situation where persons may be charged jointly, or where the Crown proceeds on one count of a multi-count indictment and drops the remainder.

The great danger in all this, of course, is that it is easily dismissed as a case of academic research gone mad, leaving the status quo in the administration of justice untouched.

Editorial Correspondence

Learning Centres

I was astounded and not a little dismayed to read that the Greater Victoria School Board's three new proposed learning assistance centres may not open in September. This statement was apparently made by instruction director Dr. John Wiens. This is incredible in light of the following facts:

1. The critical need for these centres has been clearly demonstrated by the number of referrals made during the past year to both Project Learning and the Victoria Teachers Project.

2. If a further study costing an unstated amount is necessary, and I feel it is not, why were these L.I.P. projects not used as the basis for just such a study? Why the delay? The time is ripe for action, not more expensive studies.

3. The CELDIC Report which came out of a national study of Canadian children with emotional and learning disorders already has in great depth researched and come up with concrete recommendations regarding this whole area of learning disabilities.

4. It is the policy of the Department of Education that local autonomy of the school boards should be respected and encouraged. The initiative for these centres should have come from the local School Board level months ago. It appears now that the board via Dr. Wiens is trying to lay the blame for possible delay in opening the learning centres on the Department of Education.

As I said previously, the Greater Victoria School Board has had a whole year to assess and take initiative in setting up replacements for the LIP projects and I think they are guilty of dragging their feet to the detriment of many children and parents of children with learning disabilities in this district.

In closing I would like to say that while I do not myself have a child with a learning disability, I do have two very close friends with children who benefitted tremendously from the excellent help given at Project Learning. We cannot let these children down; they deserve our help now. — Mrs. Carol Pickup, 977 Lovat Ave.

60 YEARS AGO

From the Times of August 8, 1913:

Believed to be the authorized agents of the Mikado, sent here for the purpose of investigating the conditions under which Japanese live and work in this country, and more particularly to inquire into the attitude with which the people of British Columbia regard the invasion of the little brown men into the various commercial and industrial fields, several prominent Japanese have been industriously gathering data and information for several weeks past. It is understood that in view of the complications arising out of the California Land Bill, a note of protest will be issued to Great Britain against manifestations of the anti-Oriental feeling in Western Canada.

VICTORIA TIMES, established 1884, is published every afternoon except Sunday by the Times Publishers, Limited, 2631 Douglas Street, Victoria, B.C. Second class mail registration No. 0625. All undelivered copies and notices of change of address to be sent to the above address. The Canadian Press is exclusively entitled to reprint the local news published herein.

Munro's Unique Approach As Minister of Labor

By DOUGLAS FISHER

OTTAWA — Strikes in the federal jurisdiction have brought the Minister of Labor, John Munro, into the public spotlight for the first time.

Anyone who followed Munro's pursuit of a cabinet post from 1962 to 1968 and his dogged though less than clear-cut busy work as minister of health and welfare would not downgrade his earnestness and drive. However, he often seemed odd man out — way out on the periphery — of the Trudeau cabinet as the protagonist for social policies and attitudes which his colleagues vetoed or emasculated.

Munro is as persistent and busy as ever. He's "surfaced," one might say, because of the rail and air strikes. Thus, it is surprising that reaction has been "zilch" to opinions he expressed last month. These opinions seem unique for federal ministers of labor. That more flamboyant individual, Bryce Mackasey, never went so far in delineating the role of the minister of labor.

Munro's performance in this case was flawed by the format — a four on one TV interview for CTV's Question Period — and his penchant for disconnected clauses and veering "asides." I have paraphrased and compressed the transcript to sharpen Munro's views, aided by further conversations which the two of us had.

Munro asserts that as minister he is "not really a neutral" in labor affairs. All previous labor ministers have declared their neutrality because of the adversary aspect in labor-management matters. He believes there has been a transition of attitudes towards the department and in his department.

"What's happened," he said, "is that more and more people look to the department to speak for labor within the political arena — at the cabinet level let us say. . . . Some of the parliamentarians . . . and to a degree, the bureaucracy . . . look at the department and the people associated with it from the point of view being closely identified with the labor movement."

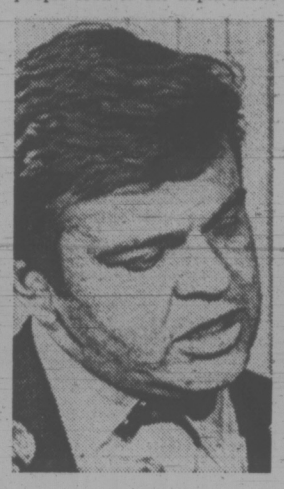

MUNRO
. . . backs unions

To the degree that the ministers of industry, trade and commerce and of finance speak for the business constituency in Canada in the cabinet, so his colleagues and the senior bureaucracy must look to him as spokesman in the same context for organized labor.

This attitude of his and that of others towards him does not mean that the department cannot have a practical conciliation and mediation function which works objectively in bringing parties (i.e. management and labor) in dispute together.

His sympathies, declared Munro, are instinctively on the side of labor in social questions.

The confrontation in cabinet and bureaucracy can be healthy "if you are a firm believer in the checks and balances that should take place in the bureaucrracy and at the political level."

His obligation in the cabinet and its subcommittees where senior mandarins have their vital input, is to see that the influences they represent are "checked and balanced" by labor's aspirations, arguments and purposes.

Munro agreed that the bureaucracy, which sees itself as serving the business community, has had immense influence on what should and should not be government policy.

In the area of relations between his department and organized labor Mr. Munro thinks that the disappearance of "neutrality" can "enhance" the success of the conciliation and mediation functions. That is, the unions can have more confidence in all phases of the department's work.

There is further daring in some views Munro has on the Canadianization of "international" unions in Canada. This is dicey for him. One of the most powerful locals of the mighty International Steelworkers is in the Stelco plant of his home city of Hamilton.

He noted that this union had taken significant steps to satisfy rank and file wishes for more Canadian autonomy. He wants to give more leadership in the needed transition towards autonomy. More trust in the minister as labor's man in the cabinet will help. More important, the current putting-in-place of screening and regulatory legislation for the foreign corporations and their subsidiaries in Canada is a prerequisite to legislative initiatives in the labor field.

Given increasing Canadian ownership and management, the utility of the American links of the international unions becomes less important. He foresees legislation to further the autonomy of organized labor.

Munro is as firm as Canadian union leaders in his opposition to compulsory arbitration or to "legislating" workers return to work. He is not so enthusiastic as Mackasey for ministerial intervention in strikes. He does not rule it out but repeated resort to it means that what should be the last stage of the economic confrontation between management and labor becomes the penultimate one.

Munro rejects any partisan advantages in his views vis-a-vis the NDP. The union leadership is too committed to the NDP. Further, anti-union, anti-strike sentiment is so widespread today that his attitudes probably represent an electoral debit, not a credit.

These views of Mr. Munro seem fresh and unusual.

Rich and Poor

THE TORONTO STAR

A ditty intended to cheer people up during the Depression had a verse that ended:

"The rich get rich and the poor get poorer — Ain't we got fun."

Statistics Canada hasn't got around to quantifying fun yet (give it time) but it's going strong on studies of income distribution. And however the 1970s may compare with the 1930s funwise, wealth must be much more evenly shared now after all these years of general affluence and expanding social security . . . mustn't it?

No "must" about it. According to the most recent studies conducted by Statistics Canada, the poor are still getting poorer — not in the absolute sense of receiving fewer dollars, but in the relative sense of receiving a smaller and smaller share of the national income, while the rich get a bigger and bigger share.

The recently published "Income distributions by size in Canada" for 1971 documents the utter failure of such measures as family and mothers' allowances, unemployment insurance, old age pensions and welfare payments to achieve a more equal sharing of wealth. That's aside, of course, from their unquestionable value as cushions against hardship.

The distribution tables look more appropriate to a feudal oil sheikdom than to a progressive democracy.

In 1971, the bottom 20 per cent of unattached individuals — persons living alone — received just 2.9 per cent of the income of this entire group. The top 20 per cent got almost half the total income of the group, 48.6 per cent.

On average, then, the top fifth had 16 times as much income as the bottom fifth.

Income distribution among families was only a little more even. The top fifth got 40 per cent of the family income, the bottom fifth 5.6 per cent — a ratio of 7 to 1.

The striking fact is that inequalities increased during the first six-year period that Statistics Canada kept track of income distribution in this way. Between 1965 and 1971, the top fifth individuals was the only one to raise its share of the total income (from 45.2 to 48.6 per cent); each of the other four quintiles lost ground. Among families also, the top fifth gained while the others lost ground or at best maintained their share of total family income.

In a progressive country, the tax system ought to reduce wide disparities in income. But in Canada it doesn't, or at least didn't up to 1971; it is still to be seen whether any improvement has resulted from the recent income tax reform and more generous unemployment insurance benefits. A study for the Economic Council of Canada found that in 1969 the over-all impact of Canadian taxation was regressive, meaning that lower-income people paid a higher proportion of their income in taxes than middle- and upper-income groups.

Equality of income is, of course, an impractical goal. Even Communist societies have found it necessary to pay premiums for talent, skill and training in order to allocate human resources efficiently. But a society that moves toward greater inequality of economic rewards is probably storing up trouble for itself. Growing disparities, even where justified by differences in productivity or quality of work, create social tensions and industrial unrest.

An incomes policy has been advocated here as part of an anti-inflation program. In view of the clear failure of other measures to redistribute wealth equitably, it may also be necessary for social peace.

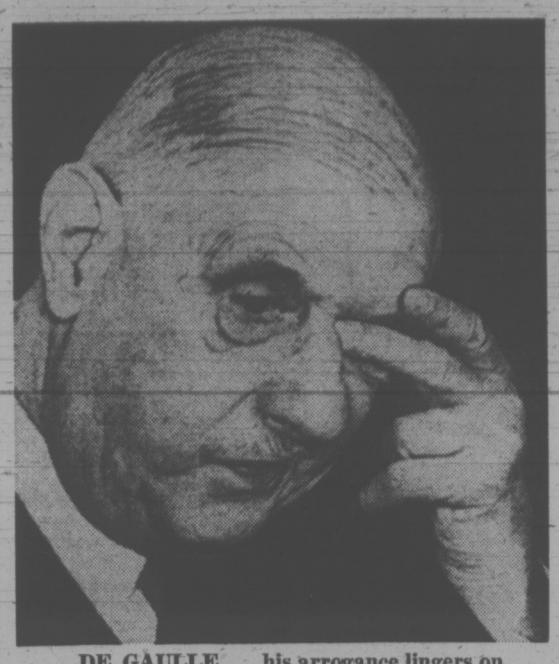

DE GAULLE . . . his arrogance lingers on

Time to Thumb Nose at France

THE GLOBE AND MAIL

For the past 10 years, Canadian foreign policy has accepted what amounts virtually to a French veto on the development of relations with European countries and the European Economic Community as a whole. France, having concluded that there was a selfish advantage to be gained by exploiting French-Canadian nationalism, set about downgrading the federal government as the international embodiment of Canada.

The 1967 visit of the late President Charles de Gaulle was the most notorious expression of this policy, but it remains less spectacularly as unyielding today. Normally, in relations between friendly countries with the strong traditional links of Canada and France, there would long since have been a French invitation for an official visit by Prime Minister Pierre Trudeau.

Travel Vetoed

Because there has been none, the Canadian government has decided that Mr. Trudeau should not travel to other European countries such as West Germany (which would be eager to receive him) or to the capital of the emerging European union in Brussels.

The time has surely come to stop listening to this deafening silence in Paris. Canada has vital economic and political interests to pursue in Europe, and much to offer the European community in exchange. We cannot go on indefinitely waiting for permission to act from the French government.

It is by no means a simple problem for the Canadian government to resolve. French influence is powerful both with the other members of the European community, and in French Canada through its demonstrated capacity to disrupt internal Canadian relationships. But perhaps France has now provided the opportunity for a change in Canadian policy.

The French nuclear weapons tests in the Pacific Ocean are offending world opinion generally, and have drawn official protests from a number of countries, Canada among them. External Affairs Minister Mitchell Sharp has been remarkably outspoken about the French nuclear program: "We don't think it is of any benefit to France and certainly it's of no benefit to the rest of the world," he said.

This is a considerable improvement in consistency over the performance at the Stockholm Human Environment Conference when the Canadian delegation tried to slip past French sensibilities by abstaining in a committee vote condemning nuclear, and particularly atmospheric, tests. It suggests a hope that the Canadian government is now prepared to get off its knees and treat France in kind.

A Valid Reason

There is now a valid Canadian reason for offical coolness in Franco-Canadian relations, and one which ought to be fully endorsed by French-Canadian opinion. The government can therefore develop positive European relations through the EEC and its other members, particularly Britain and Germany. President Georges Pompidou can go on staring right through Mr. Trudeau as long as he likes, but that need no longer drill holes in necessary policies.

As the report of the Senate Standing Committee on Foreign Affairs has pointed out, the enlarged European Community offers a market half again as big as the United States. It is a difficult market to establish in, but its wealth is growing steadily, and it provides the only likely opportunity for Canada to turn away from the trend toward increasing economic dependence on the United States.

The Senate committee is rightly critical of Canadian business for being slow to recognize profitable possibilities in Europe, but at this stage the basic failure is the lack of a positive government effort to build a new relationship with the new Europe. We should be looking for trade agreements, joint industrial projects, co-operative research programs; we should be making every effort to dispel the lingering European notion that Canada is a mere appendage of the United States.

TOO MANY TOURISTS

MANCHESTER GUARDIAN
An Editorial

As we slide into the month of August, when the sightseers cluster so thickly in Trafalgar Square that the pigeons have no room to land, and the nylon sheets flap like flags on the hillsides outside the bed and breakfasts of the North, the time has come to worry about our foreign tourists. They are too many, too young, and too poor.

The total number of foreign tourists visiting Britain has risen by leaps and bounds: 18 per cent in 1970, 10 per cent in 1971, 7 per cent in 1972. The latest depreciation of the pound may stop the British from seeing the world, but it should bring the world in droves to gaze upon us: tourism is a highly price-sensitive commodity. But the more tourists we get, the less they spend. Between 1960 and 1970, our annual average tourist receipts rose only 6.9 per cent. Everyone except the Irish did better.

Part of the problem is the Americans. Tourism is our biggest single dollar earner. But the United States has discovered the package tour. Since 1970, the average daily spending of American tourists in Europe has remained steady at around $18 a head. In Britain, it may even have gone down. The other trouble is that our tourists are too young. Half the Americans who come here are under 35. Nearly a third are under 24: so are half the French and nearly half the Swedes. And young people do not spend much money.

Tourism is a mixed blessing. The tourists may keep the underground running between rush-hours — 7 per cent of London Transport's revenue comes from foreign visitors — and they may keep the theatres open in the summer. But who wants people eating ice-cream in St. Paul's Cathedral and getting in the way of the Household Cavalry and preventing loyal British citizens from catching a glimpse of the Crown jewels?

The crowding is bad enough with 8.5 million visitors — this year's forecast. What if we have 100 million — also forecast — by the year 2000? Turning away visitors is never easy or comfortable. It is hardest of all when the visitors are young and poor. Sooner or later, though, we are going to face a choice: do we go on letting in all the tourists who want to come to Britain, regardless of social costs and the risk of a backlash? Or do we restrict the flow? And if we restrict it, do we use the neutral tool of a tourist tax to divert people away from London and from the busy summer months? Or do we use some more arbitrary weapon, which hits at rich and poor tourists alike?

A most adaptable vehicle

China Cycles to Prosperity

By RENE FLIPO
Agence France-Presse

PEKING — The bicycle in China is more than a means of locomotion, it is also a veritable means of transport, a tool which plays, without any doubt, an important role in the national economy.

Judging by Peking alone where the streets are permanently congested by cyclists — nearly two million bicycles for a population of three and a half million inhabitants in the city itself — the Chinese can transform their little machine with two wheels by processes which savor of the marvellous.

The bicycle can become a hard cart, a truck or even a "public transport" vehicle.

An "empty" bicycle, one used only for locomotion, is imposing with tubes of steel sometimes doubled to give strength. It is heavy, invariably of a dark color and equipped with a baggage carrier which permits the "loading" of almost anything.

It is not uncommon to see cyclists going to work or returning — in their shirtsleeves in the summer heat — having as their sole baggage the little red book of Mao's quotations delicately strapped on the back of their vehicles.

In season one can see a bicycle loaded with a live pig, its feet bound, draped over the back fender.

Sometimes the two wire baskets hung on either side of the back wheel, almost touching the ground, have loads of fresh cut grass, sacks of grain or tree branches piled almost as high as the cyclists head.

The loads are sometimes so voluminous and heavy that the cyclist can't ride, he has to push his vehicle.

Bicycles were used to combat the recent disastrous drought in Shansi province in central China. Several million buckets of water were carried by bicycle.

The Chinese even uses his bicycle to transport the whole family, either on the baggage carrier, by putting two small wooden seats made by hand on the transverse bar, or in a sidecar in which two people can ride fixed to the side of the bicycle.

One can see as many as six people — from the grandparents to the children — mounted on one bicycle.

It is said that in war time the bicycle can be used for military purposes by adding a bamboo structure which enables it to carry ammunition and even bombs.

If a trailer is added to the bicycle it becomes a veritable "truck." These bicycle-trailers, frequently seen in Peking, sometimes carry loads of several hundred kilos — fresh meat cut in pieces, mountains of construction bricks or enormous blocks of ice. They are peddled by robust men, sunburned and sweating with the effort.

On Sunday the whole family take their places on the trailer for an outing.

The bicycle sells for $75 to $112, which makes it a luxury article since it represents at least two months salary. But it is certainly a vehicle which China would find it difficult to do without at its actual stage of development.

WELLBURNS
PANDORA AT COOK
CHICKEN LEGS or BREASTS 5-lb. Bags, lb. 89c
JACK'S SUPER-BURGER lb. 69c
HAM-BURGER lb. 99c
GARDEN FRESH PRODUCE
CANTALOUPES 3 for 89c
TOMATOES TRAY 1½ lbs. 39c
BANANAS 7 lbs. 1.00
NABOB INSTANT COFFEE 10-oz. Jar 1.29
VEL LIQUID DETERGENT 2 for 89c
COFFEE MATE Giant 18-oz. Jar 1.09
Arctic POWER Detergent GIANT 99c
Western Family KERNEL CORN 4 tins 1.00
MARSH-MALLOWS 2 Pkgs. 49c
York MEAT PIES 3 Pkgs. 89c
Smedley BABY CARROTS 4 14-oz. Tins 1.00
BAND-AIDS Variety 100's 99c
CRISCO OIL 48 oz. 1.19
McVITE BISCUITS 4 Pkgs. 1.00
Open Thursday and Friday 'til 9:00. We Reserve the Right to Limit Quantities.
WELLBURNS

B.C.-Financed Care Plan Urged

In a brief which he said was given only surface treatment by the legislature's health committee, Oak Bay MLA Scott Wallace has recommended the provincial government finance intermediate care health facilities throughout B.C. at a cost of $6.4 million per year.

Wallace said he was requested to write the brief by committee chairman Rosemary Brown, and to base it on Wallace's interpretation of arguments placed before the committee during its hearings earlier this summer.

The Oak Bay Conservative, who maintains a medical practice in Victoria, presented his report to the committee Tuesday. But a disappointed Wallace told reporters after the meeting that committee members had not bothered to read it and gave his recommendations cursory discussion. The meeting was closed to press and public.

CO-OPERATION URGED

Wallace recommended the the government co-operate with non-profit organizations in acquiring existing intermediate care facilities and building new facilities on a shared financing basis. The formula for capital costs should be the same as exists for acute and extended care units, he said, which is 60 per cent by the provincial government and 40 per cent by the local sources.

Wallace described intermediate care as that requried by patients who need 24-hour-a-day personal care but not necessarily skilled nursing care. Acute care patients, he said, require constant professional medical treatment and extended care patients require prolonged skilled nursing service continuously.

Intermediate care facilities should be operated on the same basis as acute and extended care facilities, Wallace's report said. Local boards of management would be composed of some members elected locally and some appointed by local governments.

SAME STANDARDS

Inspection and supervision of standards would be the same as at the other health facilities. Planning and integration of the facilities for each region would be the responsibility of regional hospital boards, he said.

Wallace said the members of the health committee should study closely the Alberta nursing home program which has been in operation in that province for several years. That system could be used as a model in B.C.

Wallace arrived at a figure of about $10 million as the estimated extra cost per year of providing intermediate care facilities in the province. This figure is based on a probable number of 1,200 persons who are now in private hospitals around the province and who would likely qualify for intermediate care if the government provided it.

DAILY COST $15

The per-diem cost for caring for these patients was put by Wallace at $15, up from the $11.95 per day which the government now provides for those patients who are on social assistance and who are in private institutions. Wallace said this $15 figure is necessary to ensure quality care in the facilities instead of the mere survival levels allowed for with the $11.95 rate.

Some of that extra $10 million per year cost could be recovered by the government, however, Wallace said.

This would be done by increasing the $1-per-day charge levied against people who are now being accommodated in provincial extended care facilities. There are just more than 3,000 of them in the province, providing about $1.1 million in revenue per year.

If the $1-per-day charge was raised to $5 per day, the revenue from these patients, all of whom are guaranteed $200 per month income from the government would rise to $5.5 million.

This extra money, added to the proceeds of a $5-per-day charge levied against the patients receiving the intermediate care, would mean the net cost to the provincial government for the provision of intermediate care facilities would be only $6.4 million.

Wallace readily admits his projections of the number of patients who might take advantage of an intermediate care scheme could easily jump should the scheme become a reality. But his mathematics show that the provision of intermediate facilities is not a fiscal impossibility for the government.

At the same time that he advocates an increase in the daily charge to extended and intermediate care patients, Wallace urges the government to review the $1 per day being charged patients who receive acute care in the province's hospitals. In some cases, the family's main source of income is cut off while the family member is in hospital, he said.

Such a problem could be overcome by charging $5 per day for the first 10 days of the stay in the hospital and then reverting back to the $1 per day charge for the rest of the stay.

Unions May Merge

The Social Services Employees Union and the B.C. Government Employees Union are considering the possibility of a merger, it was learned Tuesday.

The Social Services Employees Union has 500 to 600 members, including 150 at the old Family and Children's Service in Victoria which has been taken over by the human resources department of the provincial government. The BCGEU has more than 17,000 members.

"We are kind of excited about it. It would be good for everyone," said John Shield, chairman of the Social Services Employees Union.

He said both unions are examining a merger document drawn up by leaders of the two executives. His union's Local 1 will meet tonight to vote on the subject and the other two locals will examine the merger terms in the fall.

Poultry Plant Possible

The provincial government is considering the establishment of a poultry processing facility in the interior to serve local markets in Kamloops, the Okanagan and Trail, Nelson and Castlegar areas.

A survey of the chicken and turkey market in the area is under way to determine the volume of all classes of chicken and turkey retailed and sold in restaurants and take-out shops.

Agricultural Minister Stupich said a poultry processing plant in the interior would not only be capable of servicing all outlets but would also be used by egg producers.

The establishment of a chicken meat production industry in the interior is consistent with the department of agriculture's policy of encouraging local producers to serve their local markets, he said.

Stupich said the results of the survey will be made known to the B.C. Broiler and Turkey Marketing Boards as an indication of quota and permit levels.

MARATHON DEAL COMPLETE

Marathon Realty Company's property on the south side of the Inner Harbor will become city property Dec. 1, Victoria Mayor Peter Pollen said Tuesday.

"All the details have now been completed" for sale of the property to the city, Pollen said at a meeting of the committee of the whole.

The purchase will be processed by the city's legal department, then must get approval from the provincial government and from the boards of Marathon Realty and Canadian Pacific, he said.

Canadian Pacific owns Marathon Realty.

Pollen refused to say what portion of the purchase price will be paid by the provincial government.

"We are somewhat hopeful that the source of the money would be kept confidential," he said.

Negotiations for sale of the property have been under way since last fall.

In other business, Ald. Bill Tindall said he had been assured the provincial government would co-operate 100 per cent in relocating tour buses off the Causeway.

Tindall said he was told by B.C. transit director Vic Parker the government would look for a temporary relocation site for the buses, either on the south side of Belleville Street or on Douglas Street adjacent to the Crystal Gardens.

Government-owned London Omnibus Tour buses at present occupy two parking spaces on the west side of the Causeway.

Council tried to move the doubledecker buses by putting up No Parking signs, but the buses ignored the signs. Council backed down and on July 12 agreed to let the buses continue to park there.

Arabs Sentenced

GAZA (AP) — An Israeli military court sentenced two Arabs Tuesday to life imprisonment for the murder of an Arab family of six and another man. A third defendant received a 15-year sentence for aiding in the killings, said to have been committed two years ago because the victims collaborated with the Israelis.

Woodward's

CORRECTION

Please note the following correction to Woodward's "Autumn News Today" booklet.

Page 14, item A14: Carry-all Bag made of soft, supple leather should read: made of Amorosa (vinyl).

This catalogue was neither published nor distributed by Victoria Press Ltd.

Woodward's Sea Reports

EVERY WEEKEND

CKDA 1220

Fresh Sound Mostly Music

... we're on watch

Woodward's SALE OF HOME FURNISHINGS

Continues . . . with lovely things to buy to dress up your home

2-Piece Colonial Suite

Kiln-dried hardwood frame to resist warping. Salem maple showwood. Wing back has a contour shape. Sofa and chair are padded, button tufted back. Reversible cushions. Covered in earthy tweeds of Tangy or Pine. SALE PRICE 479.00

Loveseat (to match). SALE PRICE, each 259.00

Patchwork Swivel Rocker—Salem maple showwood. Colorful Patchwork cover 129.00

8-Pce. Spanish Style Dining Suite

Hickory veneers in Madrid brown, protected by Kaydura finish, antique brass handles. Suite consists of 60" buffet with ample cupboard space, 40"x58" extension table with two leaves. Five side chairs and one armchair with cane panel back, gold fabric seats. SALE PRICE, each 799.00

57" Hutch (not shown). SALE PRICE 319.00

Kroehler Transitional Suite

Kroehler mood trending 2-pce. suite blends into any setting. Kiln-dried hardwood frame. Roll shaped arms with arm caps. Semi-attached button tufted back. Wrapped foam-filled seat cushions. Matelasse cover in shades of persimmon, gold, moss or turquoise. SALE PRICE 469.00

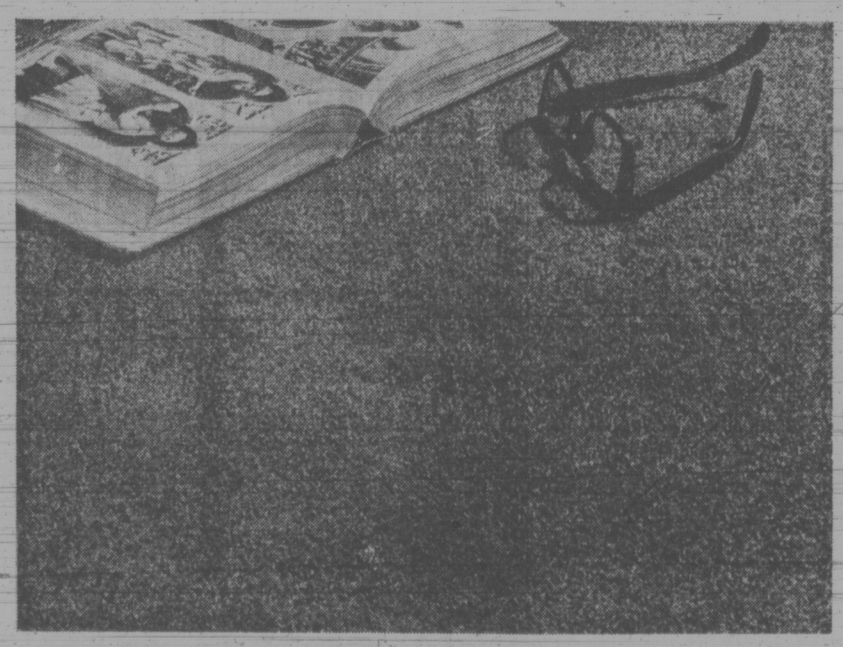

Argyle Plush Propylon Hardtwist Broadloom

The top choice when you wish to combine beauty with long hard wear. The heat set Propylon-Triacetate, Polypropolene, pile is colorfast, non-allergenic, scuff and shade resistant. It is easy to clean and maintain. The stout Wilton weave assures the buyer of the best in carpet construction. The wide choice of colors assures the right one for your decor. Approx. 12' wide.

Sale Price, sq. yd. 10.99

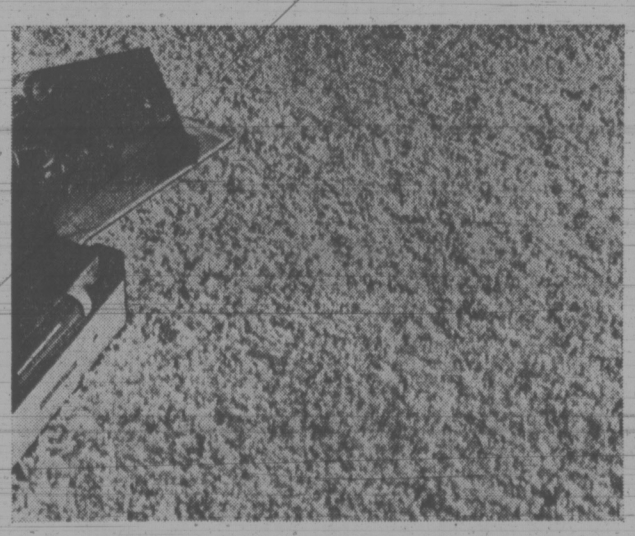

Wildwood Nylon

A medium weight, medium length shag broadloom with thick lustrous nylon pile for beauty. Although inexpensively priced, it may be used in heavy traffic areas. C.M.H.C. approved. Double jute back for stability. Easy to clean and maintain. Choose from 11 luscious colors. Approx. 12' wide.

Sale Price Per Yard 7.99

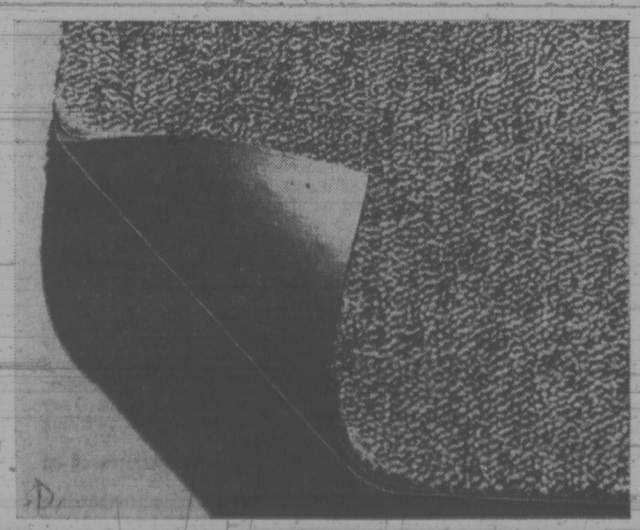

Fantastique Nylon Pile

A smart high-low tip sheared nylon that is so easy to install yourself. The deep foam rubber bonded underpad means no extra undercushion required. The beautiful 12 clear shades mean it may be used anywhere in the home. Approx. 12' wide.

Per Sq. Yd. 5.99

Woodward's Floorcoverings, Second Floor

Woodward's Mayfair Phone 386-3322; Cobble Hill, Duncan, Ganges, Gulf Islands, Jordan River, Port Renfrew, Zenith 6544 (Toll Free).
Store hours: 9:30 a.m. to 5:30 p.m. Evening shopping Thursdays and Fridays 'til 9 p.m.

Striped Salad Rings, A Stunning Spectacular

For this salad, prepare two rings (one of a cheese mixture, the other a lemon-lime jelly) early in the day. When firmly set, unmold and section, alternating pieces, as the recipe directs, to create a large green and white ring. Pile the centre high with juicy cherry tomatoes and serve with cold cuts, devilled eggs and hot rolls.

- 1 envelope unflavoured gelatine.
- ¼ cup cold water.
- 1 (8-oz.) pkt. soft cream cheese.
- ¾ cup crumbled blue cheese.
- 1 cup cottage cheese.
- 1 cup mayonnaise.
- ¼ tsp. Tabasco sauce.
- ¼ tsp. salt.
- ½ cup quartered, peeled cucumber.
- 1 (3-oz.) pkg. lime jelly powder.
- 1 (3-oz.) pkg. lemon jelly powder.
- 1½ cups boiling water.
- 1 cup cold water.
- ½ cup tarragon wine vinegar.
- ½ tsp. salt
- ¼ cup chopped green peppers.
- ½ cup sliced celery.
- ½ cup sliced, stuffed olives.
- leaf lettuce or parsley

Sprinkle gelatine over cold water; let stand 5 minutes to soften. Dissolve over hot water. Beat cream cheese with rotary beater or electric mixer until smooth; gradually beat in blue cheese, cottage cheese, mayonnaise, Tabasco sauce and salt. Add dissolved gelatine and combine thoroughly. Turn into a 4½ cup ring mold which has been rinsed in cold water. Chill until set.

Meanwhile prepare second mold. Dissolve jelly powders in boiling water. Stir in cold water, vinegar and salt. Chill until softly set. Fold in green pepper, celery, cucumber and olives. Pour gelatine mixture into 4½ cup ring mold which has been rinsed in cold water. Chill until set. To serve, unmold cottage cheese ring on lettuce on a large serving plate. Cut into 1½-inch sections and spread 1½ inches apart on plate. Unmold vegetable ring and cut into 1½-inch sections. Insert vegetable ring sections into empty spaces in cottage cheese ring. Garnish edge with leaf lettuce or parsley. Makes 12 to 16 servings.

Woodward's Big Food Ideas

B.C. GROWN—FRESH ZUCCHINNI
Squash Serve with lots of butter, lb. ..... 29¢

B.C. GROWN CANADA NO. 1 RED HAVEN
Peaches Delicious for eating out of hand. ..... 2 lbs. 69¢

NEW ZEALAND EXOTIC
Kiwi Fruit (Chinese Gooseberries) for dessert, salads. ..... 2 for 39¢

B.C. GROWN CANADA NO. 1
Blueberries Freeze, for pies. Lb. 69¢

B.C. GROWN
Fancy Lettuce Red, Endive, Romaine, Butter. .. 2 for 39¢

B.C. GROWN FRESH ROASTING
Chickens 5 to 7 lbs. Grade "A". Lb. 79¢

GRAINFED ALBERTA PORK
Back Spareribs Lean, meaty strips. Lb. 1.29

WOODWARD'S SLICED
Cooked Meats Macaroni and Cheese, Chicken Style Loaf, Pickle and Pimento. 6-oz. pkts. ..... 2 for 95¢

FLETCHER'S SMOKEHOUSE
Side Bacon 12-oz. pkt. Each ... 1.15

NEW ZEALAND SPRING BONELESS ROLLED
Lamb Shoulders All meat. 3-4 lbs. Lb. 1.09

Turn Family Budget Meals Into Barbecue Sensations

For many berbecuing means steaks and burgers. But this isn't the only ingredients to cooking with charcoal, it's only the start. The scope is endless, and barbecuing doesn't have to be expensive.

With your culinary skills and imagination, many mouth-watering sensations can be created, and even budget dishes can be transformed into barbecue specialties. Economical meats, like bologna or luncheon meat, can be cooked over the grill with very flavourful results.

Don't Forget These!

ROUGHMONT PURE
Apple Juice 48 fl. oz. tin ..... 49¢

LYNN VALLEY STANDARD
Green Beans Regular cut, 14-oz. ..... 4 for 69¢

KRAFT CANADIAN PROCESS
Cheese Slices Canadian Singles. 8-oz. pkt. ..... 49¢

WOODWARD'S SUPREME
Margarine Handy ¼'s, 1-lb. pkt. ..... 2 for 59¢

CHERRY HILL PROCESS ASSORTED
Cream Cheese 4-oz. tub ..... 29¢

SNACKERY FROZEN
Pizza Pepperoni, Salami, Mushroom. 12-oz. ..... 79¢

WHITE OR BROWN
Fro-zo-Dough Bread 3-pak ..... 2 for 85¢

Delicatessen Values

DEL PAK
Bean Salad 1-lb. ctn. Each ..... 69¢

FRESHLY MADE
Vegetable Salad 1-lb. ctn. ... 62¢

WOODWARD'S OWN CHERRY NUT
Gateau A family favourite. Each 1.45

WOODWARD'S OWN
Tendercrust Bread 16-oz. 3 for 89¢

WOODWARD'S OWN
Pull-a-Parts Each ..... 63¢

WOODWARD'S
Soft Dinner Rolls Dozen ..... 49¢

WOODWARD'S
Apple Pie Each ..... 83¢

Stock Up with these Woodward Values

WOODWARD'S BUTTERMILK
Pancake and Waffle Mix 3-lb. bag ..... 55¢

WOODWARD'S SUPREME MAPLE FLAVOURED
Pancake Syrup 21-oz. bottle ... 35¢

WOODWARD'S 1ST QUALITY
All Purpose Flour 10-lb. bag ... 79¢

WOODWARD'S SUPREME FANCY
Asparagus Tips 12 fl. oz. ..... 57¢

WOODWARD'S SUPREME CHOICE
Fruit Apricots, Peaches or Pears. 14 oz. ..... 2 for 55¢

AYLMER FANCY
Vegetables Cut Wax or Green Beans, Peas or Cream Corn 10 fl. oz. tins ..... 4 for 75¢

HIDDEN VALLEY RANCH
Salad Mix Original ¾-oz. envelope ..... 2 for 65¢

LAWRY'S ASSORTED
Salad Dressings 8 fl. oz. ..... 49¢

NORTHERN GOLD
Granola With honey, almonds. 3-lb. bag 1.69

LIDO 100 MIX
Biscuits 2-lb. ctn. ..... 85¢

TOP RAMEN
Noodles Japanese style, 3½-oz. pkt. ..... 4 for 69¢

LAWRY'S
Spaghetti Sauce Mix 3-oz. ... 39¢

CREAMETTE CUT OR LONG
Spaghetti or Cut Macaroni, 2-lb. ctn. ..... 39¢

GARIBALDI ASSORTED
Hamburger Helpers 7-oz. ..... 2 for 85¢

SUN RAY WHOLE
Baby Clams 5-oz. drained weight .... 33¢

NALLEY'S
Mayonnaise 32 fl. oz. bottle ..... 85¢

NINE LIVES ASSORTED
Cat Food 6-oz. tin ..... 4 for 69¢

TREND LIQUID
Detergent 32 fl. oz. ..... 49¢

SMEDLEYS
Steak and Kidney Pie 15½-oz. tin ..... 65¢

WOODWARD'S SUPREME
Coffee Aid 11-oz. jar ..... 65¢

JIFOAM
Oven Cleaner 14 fl. oz. spray .. 1.19

KERR
Canning Jars Wide mouth, narrow mouth, quart size. Ctn. of 12 ..... 2.89

TEA THAT DARES
Tea Bags Orange Pekoe, 120's 1.59

MR. PIBB
Soft Drinks 10 fl. oz. bottle, plus deposit ... 6 for 55¢

Meat loaf, either family size or individual midgets, take on a new look in a barbecue atmosphere. And not to be forgotten, one of the most versatile of all — the kid's all-time favourite — wieners. Go ahead, put a little variety in your barbecuing.

Home Grown B.C. Quality

This symbol is your guarantee of products grown right here in B.C.!

HOME GROWN B.C. QUALITY

SHOP 'TIL 9

Thursday and Friday at All Woodward Stores.
Prices Effective August 8th and 11th.
Personal Shopping Only.
We Reserve the Right to Limit Quantities.

STORE HOURS:
9:30 a.m. to 5:30 p.m.
Mon., Tues., Wed., Sat.
Thurs. and Fri.
9:30 a.m. to 9:00 p.m.

'50-50 Chance' of U.S. Recession

By ANNE DUNSMUIR
Times Staff

The United States has only a 50-50 chance of avoiding a recession in 1974 says a prominent American economist and former chairman of the president's council of economic advisers.

Dr. Walter Heller, president-elect of the American Economic Association, said Tuesday the odds are even for a recession next year.

Heller told delegates to the 12th annual Western Pension Conference at the Empress Hotel he hopes the Nixon administration has "as much success in Phase IV of its economic program as it failed in Phase III."

He said the administration must be prepared to enforce guidelines for economic recovery. "In Phase III the administration never took the club out of the closet," Heller said. "Maybe because it was afraid of what else would fall out."

Heller said normal business inventories, the rising rate of consumer credit spending, lavish government spending and the amount of liquid assets in the hands of consumers should mean the U.S. will avoid a recession.

"Weighing these factors I can't see a recession," Heller said. But he pointed out that economists also need to "read the tea leaves of White House policy."

"So far, the only consistency in Nixon's economic policy has been inconsistency."

Heller defined "Nixonomics" as a never never land. "Never hesitate to do today what you said never to yesterday."

He described the basic strategy of Phase IV as an attempt by means of price controls to induce moderation in price increases equal to the moderation in wage increases during the past year.

"Nixon's drum tight budget is a terrible thing to do to the poor and disadvantaged but good economic policy."

He predicts governments of industrial nations will soon find they need permanent wage-prices supervision with the power to step in when controls or guidelines are ignored.

Heller believes the business-oriented Nixon administration lacks conviction when it comes to wage and price controls and hesitates to enforce them.

Heller said the U.S. Congress could not provide the consistent economic policy lacking in the present administration because "the will of the U.S. Congress has all the tensile strength of a wet noodle."

The outspoken economist has won a place on Nixon's "enemies list."

"If I'd been left off I would have felt terrible," he said. "Thank heaven I made it. We, who made the list, are going to meet in New York Aug. 15 to celebrate."

NIXON PHASE 4 RULES CHANGE

WASHINGTON (WP) — New Phase IV regulations announced Tuesday will permit manufacturers to increase prices on some products by 10 per cent or more starting Monday, provided other items in the same product line do not go up as much.

The increase for the product line will still have to be based on increased costs. And in the case of companies with annual sales of more than $100 million, it will require approval by the Cost of Living Council.

The new rule, one of many announced Tuesday, is a liberalization of a procedure devised in Phase II which permitted a manufacturer to raise the price of an individual product by more than the average price increase he justifies for the line as a whole.

So, for example, if he can justify an increase of 6 per cent for washers and dryers — the product line — he could raise an individual washer or dryer price as much as 16 per cent to keep the product line down to the average weighted increase of 6 per cent. Some other increases would have to be less than 6 per cent.

The general rule is that no price can go up more than 10 per cent plus the amount of the approved average increase for the product line.

During Phase II no individual product could go up more than 6 per cent. If the price commission approved a product-line hike of more than 6 per cent, the maximum any individual product could be raised was the same as the product-line hike.

Promotion Say Wanted By Union

Policies on promotions, pensions and staff training should be negotiated between the provincial government and the B.C. Government Employees Union under collective bargaining proposed for the provincial civil servants, the union urged Tuesday.

In a brief to a cabinet committee, the BCGEU provincial executive sought amendments to the bill brought before the legislature last spring which provides for collective bargaining for the 32,000 civil servants employed by the government. The bill was tabled for lack of time in the spring and will be debated at the fall session.

The government bill excludes policies on promotions, pensions and stafff training from collective bargaining. The union disagrees and say these policies should be decided through negotiations.

The bill's exclusion of promotions from bargaining is "unrealistic and unfair because promotions are one of the most contentious issues in the government service," the union said.

If the bill is passed with its exclusions of these policy areas, "it will inevitably give rise to a host of problems between the government and the union," the brief said. "We sincerely wish to avoid such problems and respectfully request that amendments be made to this section (of the bill)."

Regarding promotions, the brief said: ". . . it is impossible for us to stress too strongly our belief that this section must be changed."

Contrary to Ferry Contract

The collective bargaining bill is contrary to an agreement on promotions already negotiated for ferry workers by the government and part of the union's marine branch, the union said.

Pensions, other fringe benefits and employee training programs should also be made negotiable, the union said, because "they are an integral part of promotional policy."

The brief said many promotions in the B.C. Forest Service are based upon an employee's ability to pass exams which ask such questions as who is the secretary general of the United Nations.

"Similar incredible situations exist throughout the government service and we intend to make them subjects for discussions at the bargaining table," the brief said.

The union executive also urged that a separate agency be set up to administer the collective bargaining legislation proposed by the government. The present proposal is to have the Labor Relations Board designated as the administering agency.

An alternative would be to have the Labor Relations Board report directly to the legislature, the brief said, to make the board "more independent of influence by the employer in labor-management relations in the public service."

The brief said the bill, in its present form, is still "'infinitely superior to anything that went before" and is an improvement on "the oppressive paternalistic system that existed heretofore."

"There should be no further delay in enacting bargaining rights," the brief said. "We were deeply disappointed that your government found it impossible to pass the necessary legislation at the spring session of the legislature."

Airport Checks Irk Union

LONDON (AP) — Heathrow, the world's businest international airport, is threatened by a renewal of the lightning labor chaos that struck it last Saturday when ground staff rebelled against police tactics in dealing with airport theft.

All transatlantic flights that day, including four of Air Canada's, were delayed — Air Canada's worst holdup was two hours, 34 minutes — when the Transport and General Workers' union pulled out its loaders, drivers and other ground crew.

The trouble has arisen because the short-staffed airport police, aided by independent security men, are trying to track down pilferers by various undercover means.

Freight loaders, keenly aware of hijack and bombing risks on aircraft, object fiercely to plainclothes detectives snooping around without identifying themselves.

A full inquiry was announced Monday by the British Airports Authority which has promised the men's complaints will be investigated in the next two weeks.

Earlier Monday, union official Reg Knott said that from now on, any plainclothes man found on the tarmac without an identity card in his hand would be "clobbered" as "a potential hijacker."

Newspapers meanwhile have played up the dilemma with full-page stories telling of airport theft ranging between $12 million to $25 million a year.

Attack on Inflation Urged

U.S. Secretary of Labor Peter J. Brennan urged delegates to the 12th annual Western Pension Conference Tuesday to "pull together" to lick inflation and the high cost of living.

Brennan told his audience of insurance company officials, bankers, attorneys, directors of pension plans and actuaries at the Empress they stand to lose if workers lose confidence in government economic policies.

"If the worker is concerned about the dollar in his pocket he won't think about pension plans and you know what that will do to you," Brennan said.

Brennan, who led the 1970 Hard Hats parade in New York City in support of President Nixon's Vietnam policy, said the U.S. government is working for the well-being of the entire nation and people must realize that there are more important problems than Watergate.

"We've had Watergates (scandals) in the past and we'll have them in the future because we are human beings and keep making mistakes," Brennan said.

"The labor department isn't bogged down by Watergate," Brennan said. "We had nothing to do with it."

He asked delegates to hold the office of the president in respect and not judge by hearsay. "Punish the guilty but only after a proper trial."

He said the labor department was working to help draft legislation which would extend regulations governing pension funds.

In a later interview Brennan said he thought the American people still had confidence in the government in spit of Watergate and the secret bombing of Cambodia.

He said he gets out among the people while analysts writing about the scandals "don't leave their own parlor."

"In general the people feel this is the kind of thing that happens in all countries," Brennan said.

Cheaper Pacemaker Unveiled

WASHINGTON (WP) — A revolutionary new heart pacemaker using spacecraft technology to help bring the cost of medical care down to earth was displayed Tuesday by Johns Hopkins University scientists.

The world's smallest, lightest and apparently cheapest long-lasting heart regulator, a slim little unit the size of a cigarette lighter, it is already keeping the heart beating regularly inside the chests of nearly 50 men and women.

The device, the fruit of a five-year attempt to apply some of the space flight know-how of Johns Hopkins applied physics laboratory near Laurel, should last 20 years, in its makers' opinion.

At a $1,800 price tag, this makes it a tinier, cheaper competitor of a $5,000 nuclear-batteried pacemaker unveiled by the Atomic Energy Commision in April and now being tried in 107 persons.

The Hopkins pacemaker, powered by a space satellite-type cadmium battery, does have to be recharged for a few hours once a week. A portable charging apparatus energizes the battery by an alternating magnetic field which penetrates the skin but is not felt by the wearer.

"It's very easy," said Helen Chambers, 77, of Baltimore. "I sit in a chair and do it while I.m watching TV or crocheting."

Soviet Floods

MOSCOW (Reuter) — Troops were called in to evacuate 18,500 people after two rivers burst their banks and flooded 27 towns and villages in Buryatia, South Siberia, the Soviet newspaper Pravda says. The paper says there was no loss of life during the flood, after the heaviest rain in the district for a century raised the level of the rivers Vitim and Selenga by as much as 47 feet.

Sail from Victoria's front door right into Port Angeles

It's a refreshing, scenic ocean cruise. We know you'll enjoy it. You can board the Princess Marguerite in the heart of Victoria at 1:00 p.m., visit Port Angeles and be back at the Empress Hotel in time for tea.

Leave Downtown Victoria 1:00 p.m. Arrive Downtown Port Angeles 2:15 p.m.

Leave Downtown Port Angeles 2:45 p.m. Arrive Downtown Victoria 4:00 p.m.

$3.25 Adult return extended day excursion (overnight)

$4.00 Three day excursion. Now leaves daily.

For reservations and information - 385-7771

CP Rail

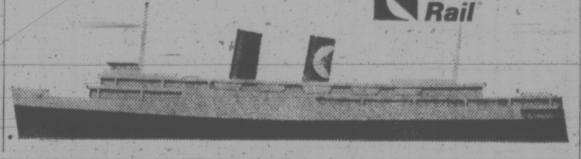

MAC IS BACK

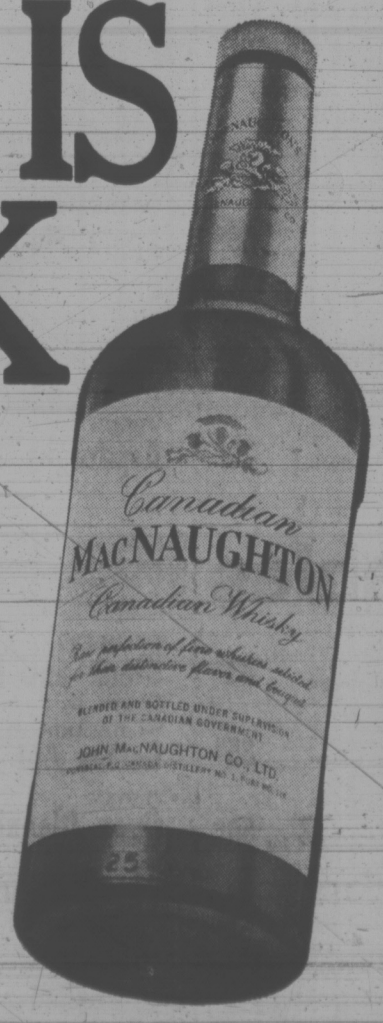

Until recently all the MacNaughton ended up in the States. Not any more. Mac is back.
Try a Mac with your favourite mix: the six year old Canadian whisky now available in Canada.
Charity begins at home.

Bottled by John MacNaughton Co. Ltd.
Distributed by
PARK & TILFORD

Woodward's

Woodward's Mayfair Phone 386-3322, Cobble Hill, Duncan, Ganges, Gulf Islands, Jordan River, Zenith 6544 (Toll Free). Store Hours: 9:30 a.m. to 5:30 p.m. Evening Shopping Thursdays and Fridays 'til 9:00 p.m.

CLEARANCE OF BARBECUES

Pick up excellent savings now during this mid-summer clearance of 1973 model barbecues! We list only a few, but all are tagged for a quick sellout. Many are one of a kind, and selections may vary in each store. Save now! All accessories also reduced!

Diwalt 18" Portable Barbecue. CLEARANCE PRICE	5.66
Diwalt 24" B.B.Q. with warming oven. CLEARANCE PRICE	25.88
Diwalt Deluxe Wagon Barbecue. CLEARANCE PRICE	44.66
Diwalt 24" Motorized Barbecue. CLEARANCE PRICE	15.66
Diwalt Wagon Barbecue. CLEARANCE PRICE	39.88
Gibbs 24" Deluxe Barbecue. CLEARANCE PRICE	29.88

Woodward's Housewares, Main Floor

SALE! Sunbeam Electricals

Appliances for your home or a great gift idea for a new homemaker. Ideally priced too! PHONE! WRITE! SHOP IN PERSON!

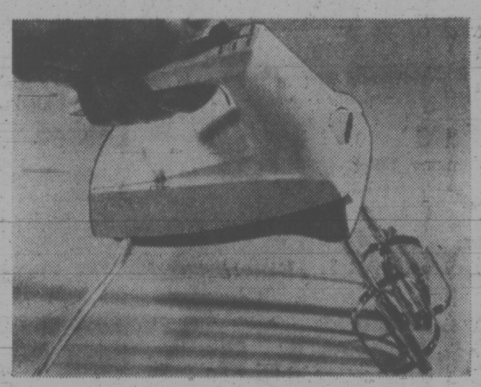

"Sunbeam" Hand Mixer

Save on this portable hand mixer with 3 powerful speed controls. Stainless beaters eject for easy cleaning, thumb tip controls change speed in a jiffy. Choice of white or avocado. Sale Price 11.99

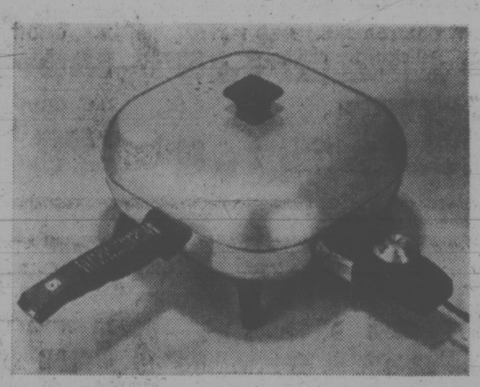

"Sunbeam" Electric Frypan

Get this top quality fully automatic frypan now at savings! Features detachable controls, completely immersible for ease of cleaning. Comes with vented cover, one year guarantee. Polished aluminum finish. Sale Price 15.99

Woodward's Housewares, Main Floor

Woodward's SAFETY BELT 140 Whitewall Tires

A combination of fibreglass and nylon cord which gives increased mileage over standard tires. Bias-angled, nylon cord built in the body of the tire almost eliminates impact breaks, while a safety-belt of fibreglass is bonded to the tread to resist "tire squirm", prevents undue wear, and holds the tread firmly to the road at freeway speeds.

Size	To Fit	EXCHANGE, INSTALLED SALE PRICE
E78-14 F78-14 F78-15	Compacts Ford, Chev., Plymouth and Pontiac	24.88
G78-14 G78-15	Station Wagons	26.88
H78-14 H78-15	Buick, Olds., Chrysler	28.88
L78-15	Larger Cars	31.88

Woodward's Auto Accessories and Service Centres

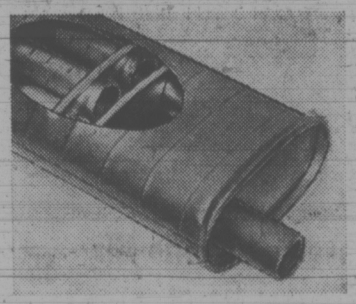

Muffler

Phone for an appointment today and have a quality muffler, available for most Canadian cars, installed at any of our service centres. SALE PRICE 9.88
Installation Extra

Brake Shoes

Drum-type shoes for Canadian cars. Set of four, front or rear. SALE PRICE, a set 6.88

Watergate Hearings Take Break

Times News Services

WASHINGTON — The Senate Watergate committee is taking a one-month summer break from its hearings, but there will be no vacation for its investigators and lawyers.

After 37 days of questioning 35 witnesses whose transcribed testimony fills more than 7,500 typed double-spaced pages, the committee recessed public hearings Tuesday until at least Sept. 10. But committee chief counsel Samuel Dash said the investigation will continue at full pace through the summer break.

When the Senate Watergate committee resumes hearings after Labor Day, it will pursue the suggestion that Watergate was only an incident in a far broader campaign using secret agents and secret funds and manipulating the government's resources to retain political power.

Through the 37 days of testimony, the committee concentrated on the break-in at Democratic national headquarters last summer and the effort after it went away to conceal from public attention who planned it, approved it, learned of it and financed it.

But always there was an undercurrent of testimony and documentation suggesting that Watergate was one piece in a larger pattern.

The evidence and testimony touched on but hurried past much more — the employment of at least one undercover spy who looked into the sex and drinking habits of political opponents; the attempt to sabotage the political fortunes of potential rivals; the instructions to make the Internal Revenue Services a political weapon; the "enemies list" and the suggestion that all administration actions, contracts, grants, penalties, inspections, audits and the like, be taken with an eye on their political fallout.

The recess which sent the Senators home created an empty stage which Nixon is expected to fill with a "white paper" responding to the testimony against him. It will be made public next week officials said, either in a news conference or a televised address.

Near the close of the committee hearings Tuesday, Assistant Attorney-General Henry Petersen poured out his resentment at losing control of the Watergate case to a special prosecutor.

"Damn it, I think it is a reflection on me and the department of justice," said Petersen, who rose from messenger to major-domo in 26 years in the department.

"Excuse my emotions but I have been there too long and this has been a terrible year," he said.

Petersen took charge of the investigation hours after five men were arrested inside Democratic national headquarters at the Watergate hotel June 17, 1972.

As head of the criminal division, he supervised the three young prosecutors who gained convictions of the five burglars and two former White House aides, Gordon Liddy and Howard Hunt.

Then, when new breaks in the case implicated higher-ups last April, Attorney-General Richard Kleindienst was forced out of the case, and later out of office, because some of the accusations were levelled against his friends, Petersen began reporting directly to President Nixon.

Within weeks the new attorney-general, Elliot Richardson, fulfilled a promise to the Senate and named Archibald Cox as an independent special prosecutor to take over the case from the justice department.

Hospital Bombing 'Practice'

Times News Services

WASHINGTON — The gap between the official story of the Indochina War as told at the time by the administration and the eyewitness story told by those who did the fighting grows wider day by day.

A former air force pilot said today it was practice but not policy to hit Viet Cong hospitals or dispensaries with U.S. air strikes.

Former Capt. Gerald Greven, a forward air controller in Vietnam in 1969, said hospitals were provided on lists of targets which he used to direct air strikes against suspected enemy locations.

Greven, now a pilot for Delta Airlines in Miami, testified before the Senate armed services committee.

In denying Greven's allegations, the air force provided a statement in which Greven's former commanding officer in Vietnam accused him of lying.

"Concerning the bombing of a hospital this has to be a complete falsehood on the part of Lt. (sic) Greven," said the statement from retired air force Col. Frank Floyd.

The air force, however, quoted Floyd as admitting he admonished Greven for using the word hospital during a debriefing which followed an air strike in the spring of 1969.

Greven said he called in American jets on the suspected hospital and was later told not to use the term in after-action reports.

The side of the war now emerging is one of secret operations and false reports to cover them up, of activities that ignored the will of Congress and ran counter to what the president and other officials were telling the American public.

Probing deeper into this side of the war, the Senate today turned its attention to charges by men who were there.

More Ferry Talks Later This Week

Negotiations aimed at settling the contract dispute between 2,400 ferry workers and B.C. Ferries management are expected to be held Thursday or Friday.

This view was expressed today by Norman Thornber, business agent for the marine branch (unlicensed) of the B.C. government Employees Union.

"We are drawing up a new draft proposal," he said.

Thornber again stated that when the unlicenced marine branch does meet with management, it will be separately from the marine branch (licensed) of the BCGEU.

The unlicensed branch, covering a variety of employees from terminal attendants to seamen, waiters and cooks, has 2,000 members. The licensed branch has 400 deck officers and engineers.

The two branches had negotiated jointly until the current impasse which saw, on the weekend, spokesmen taking different public views.

While Thornber was warning of the possibility of a strike, Peter Marshall of the licensed branch said his members were not thinking along these lines and much more negotiating would be necessary before that point was reached.

Marshall said today his branch "until we read it in the Times" that the unlicensed representatives met ferries manager Monty Aldous over breakfast Tuesday or that the unlicensed branch wanted separate negotiations.

He said the marine branch (licensed) will meet ferries management early next week.

"I'm sure now we can settle these problems at the bargaining table. I expect a settlement fairly quickly," he said.

Ferry workers have been offered a 10-per cent raise with a minimum increase of $75 monthly plus several other improvements. But one of the issues still in dispute is payment for statutory holiday work, where the union wants time and one half for the work plus a day in lieu at straight-time wages.

Full Skylab Mission Seen

HOUSTON, Tex. (AP) — With the Skylab 2 astronauts finally settled into an orbital routine, space agency officials have expressed confidence that the mission can go the full 59 days.

"The worst may be over," one official said Tuesday in looking back on the astronauts' illnesses and technical problems that plagued the flight during its first 11 days.

The three crew members, Alan Bean, Dr. Owen Garriott and Jack Lousma, planned a day of experiments today with their solar telescopes, medical devices and earth-resources photosensors.

The most serious problem is with two steering rockets on the Apollo command ship which is to ferry the astronauts back to earth Sept. 25.

Red Carpet Service Since 1919

Williams Quality Meats

795 Fort St. 384-1613

We sell only Canada Choice 1st Quality

Beef, Local Lamb and Local Veal

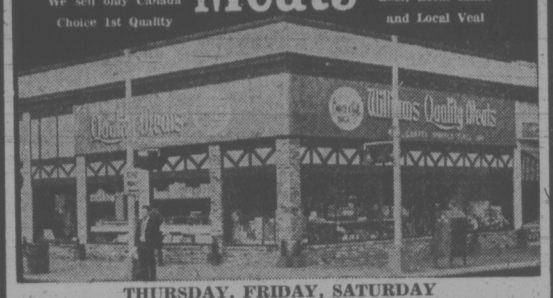

THURSDAY, FRIDAY, SATURDAY

"A" ROASTING CHICKENS 79¢ lb.

FRESH LOCAL LAMB

LEG "O" LAMB 1.59 lb.

SHOULDER ROAST 79¢ lbs.

LAMB STEW 59¢ lb.

RIB CHOPS 1.79 lb.

No Limitations . . . While Quantities Last

FREEZER SPECIAL

LOCAL LAMB SIDES 20-lb. Ave. 19.95 ea.

Cut, Wrapped and Quick Frozen "FREE"

A phone call from Fanny Bay, B.C. to Pincher Creek, Alta.

Station to Station Customer Dialed: Cost for the first minute (one minute minimum charge)		Station to Station Operator Handled: Cost for first three minutes (three minute min. charge)	(first additional minute)
.65	8 a.m. to 6 p.m.	2.10	.65
.46	6 p.m. to midnight Sun. 8 a.m. to midnight	2.10	.46
.28	midnight to 8 a.m.	2.10	.28

costs less when you dial direct.

In exchanges where Direct Distance Dialing equipment is not now installed, calls that could otherwise be dialed direct will be handled by the operator at customer dialed rates.

B.C. TEL

The Canadian Family Store

51 Stores Serving B.C. and Alberta

FIELDS Clearance FINAL SUMMER

1420 DOUGLAS STREET, DOWNTOWN
ESQUIMALT PLAZA
COLWOOD PLAZA

Sale: Thurs., Fri., Sat. Aug. 9, 10, 11
While Quantities Last

USE YOUR CHARGEX

FLARE & BAGGY PANTS 5.99
Polyester crimp knits. Solid colours and plaid patterns. 8 to 18 and 5 to 15.
Reg. 10.98 to 12.98

PANT SUITS 5.97
Polyester knits in solid colours and stripe pattern. 10 to 18, 38 to 42.
REG. 10.98 and 12.88

SWIMWEAR 2.66 to 12.99
⅓ OFF AND MORE!
A great selection of bikinis, one and two piece styles. Prints and plains. S.M.L. and oversize.
REG. 3.98 to 19.98

GIRLS' FLARES 2.88
Excellent selection of styles. Choose from denims, cottons, nylon stretch denim or acrylics. 7-14.
REG. 3.99 to 5.99

½ PRICE CASUAL JACKETS 4.99 to 12.48
Nylons, cords, cottons, denims, polyester knits and wool or acrylic plaids. 36 to 46.
REG. 9.98 to 24.95

LADIES' WEAR

JACKETS 4.88
Selection of casual styles. 100% cotton, fully lined, suedine or brushed cotton. ¾ length and battle styles. 7 to 15, 10 to 18. REG. to 10.88

SHORT SETS 2.99
Solid colour nylon shorts with multi-striped top. S-M-L. REG. 4.49 and 4.98

SHORT SHORTS 1.49
100% polyester and 100% nylon. Assorted styles and colours. Machine washable. S-M-L. REG. 3.98

BODY SUITS 2.99
Nylon prints and solid colours. Short or long sleeves. Classic collar and jewel necklines. S-M-L. REG. 3.98 and 4.98

T-SHIRTS 1.99
Short and long sleeve nylon tops. S.M.L. REG. 2.98 and 3.49

JUMP SUITS 3.99
Choose from Jacquard nylon knits, stretch terry or denims. Short sleeves. S-M-L. REG. 9.98

PANT COATS 3.44
For rain or shine weather! Nylon jacket in red or navy. Pockets and belted. S.M.L.

BOYS' WEAR

TANK TOPS 99¢
Sleeveless cotton tops. Assorted colours. S-M-L. REG. to 1.49

TERRY T-SHIRTS 1.48
Many patterns and colours to choose from. 100% cotton. S-M-L. REG. to 2.99

SPORT SHIRTS 1.48
Warp knit polyester blend. Smart patterns. Short and long sleeve styles. 8-16. REG. 2.49 and 2.69

SQUALL JACKETS 1.99
100% nylon. Good colour selection. 8-16. Limited quantities. REG. to 3.98

T-SHIRTS 2 for $1
100% cotton in white and assorted colours. S-M-L. REG. 79c and 89c

CAMPER SHORTS 1.99
Permanent press cotton. Assorted colours. 8-16. REG. 3.29

MEN'S WEAR

SQUALL JACKETS 2.99
Bright colourful nylon jackets. Assorted styles and colours. S-M-L. REG. to 5.98

TERRY T-SHIRTS 1.79
Zip, button, crew or V-neck styles. Bright and colourful patterns. S.M.L. REG. to 3.98

SWIM SETS
Print pattern swim trunks with matching terry lined jacket. S.M.L. Reg. 5.98 and 12.98 3.99 and 5.99

SHORT SHIRTS 2 for $5
Polyester knits and polyester blends. Short sleeves. Patterns and solid tones. S.M.L. Reg. 3.98

T-SHIRTS 77c
100% white cotton and assorted colours. S-M-L. REG. 1.39

CHILDREN'S WEAR

INFANTS' SPORTSWEAR 1.49
Final clearance of 2 pce. sets, rompers and sunsuits. All Canadian made. 0 to 24 months. REG. to 2.98

KIDDIES' SHORTS SETS 1.29
Nylon 2 pce. short and top set. Assorted styles and colours. 2-6x. REG. to 2.49

BOYS' SWIMWEAR 99c
100% nylon in solid colours and patterns. 2-6x. REG. 1.99

GIRLS' BATHING SUITS 1.33
One and two piece styles. Stretch terry and 100% nylon. 2-6x. REG. to 3.98

BOYS' T-SHIRTS 99c
Assorted cotton and nylon prints or plains. Short sleeve style. 2-6x

GIRLS' T-SHIRTS 1.22
Short sleeve and sleeveless style tops. Some halters. Plain and patterns. 7-14.

KIDDIES' FLARES 1.77
Cottons, stretch denims and nylons. Many, many styles to choose from. 4-6x. REG. 2.98 and 3.98

CASUAL PANTS
By G.W.G.
and other Canadian makers. Discontinued lines in pinwale and ribless cords, brushed denims and many more.
Jean styles. Flare legs. 28 - 34
3 for $10

'LEVI' CORDS $5
Cuffed casual pants. Slight subs. Fine pinwale corduroy. 28 to 36.
IF FIRSTS 12.98

QUILTED BEDSPREADS
Fashionable throw style bedspread in Mediterranean motif or floral patterns. Rich thick quilting with high puff characteristics for lightness and resilience. Contour corners and overlocked seams. Lilac, gold, red or green.
Twin 80x108 REG. 19.98
Double 94x108 REG. 19.98 — 12.99
Queen size 100x120. Reg. 24.98 — 18.99

MATCHING DRAPES
Add the acrylic foam back drapes to complete the perfect-picture setting. These superbly hanging drapes feature 4" fully locked pleats to avoid boxing. Blind stitched bottom and side hems for the custom made touch. Complete with Empire hooks for easy hanging.

75" x 54"	14.99
100" x 54"	19.99
75" x 84"	19.99
100" x 84"	26.99
150" x 84"	31.99

TORONTO MARKET TRADING

In addition to Canadian Press stock reports, bond and mutual fund prices, market quotations also are supplied by the following firms or agencies: Investment Dealers' Association of Canada, Richardson Securities, Royal Bank of Canada, Pemberton Securities, A. E. Ames & Co., Annett Mackay Ltd., Bongard Leslie & Co. Ltd., and Vancouver Stock Exchange.

Distributed by CP

Toronto Stock Exchange—Aug. 8

Complete tabulation of Wednesday transactions. Quotations in cents unless marked $. z—Odd lot, xd—Ex-dividend, xr—Ex-rights, xw — Ex-warrants. Net change is from previous board-lot closing sale.

Stock	Sales	High	Low	Close	Net Ch'ge
A—B					
Acklands	700	$13¼	11½	11¾	+ ⅛
Acme Gas	1300	14	14	14	
Acres Ltd	340	$13½	13	13½	+½
Acres A pr	103	$44¼	43⅞	43⅞	— ⅛
Acres wt	1882	220	220	220	— 5
Adanac M	500	46	46	46	— 4
Admiral	250	$17⅝	17⅝	17⅝	
Afton Min	800	$10	975	975	—75
A.G.F.M	257	410	410	410	+10
Agnico E	6400	530	500	505	—30
Agra Ind	1100	$10¼	9⅞	10¼	— ½
Albany	14300	114	109	109	— 4
Alf East G	1125	815	800	800	— 5
Alta Gas A	3510	$12¾	12½	12⅝	+ ⅛
Alta G C p	25	$7⅞	7⅞	7⅞	
Alta Nat	100	$19¾	19¾	19¾	— ¼
Alcan	23211	$34	33	33¾	+ ¼
Alcan pr	214	$26	26	26	
Alg Cen	13520	$15	14⅞	15	+ ⅛
Algoma St	8385	$18⅞	18¾	18¾	+ ⅛
Allarco Dv	100	$6¼	6¼	6¼	
Alliance B	9138	$9⅝	8¾	9⅝	+ ¾
Alminex	8850	710	700	700	
Alpa Ind	1200	$9⅝	9¼	9¼	
Alum 4 pr	214	$19½	19½	19½	
Alum 4½ p	50	$36½	36½	36½	— ⅛
A Lard	18700	79	72	78	+ 2
Am Leduc	8500	6½	6½	6½	+ ½
A Quasar P	1100	$14	13½	14	+ ½
Andres W	220	$33	33	33	
Anglo-cn	845	$14⅛	14⅛	14⅛	+ ⅛
Anglo-c pr	975	$21⅛	21	21	
Ang CT 4½	100	$28⅛	28⅛	28⅛	— ⅝
Ang CT 290	125	$36½	36	36½	+ ½
Ang CT 315	100	$38⅜	38⅜	38⅜	+ ¾
Ang Ruyn	1300	120	118	118	— 2
Ang U Dev	2920	110	106	106	— 6
Aquitaine	3000	$2 27/8	22¾	22⅞	+ ⅛
Argus	150	$18½	18½	18½	
Args 250 p	125	$33⅝	33⅝	33⅝	
Argus B pr	75	$34½	34½	34½	+ ¼
Argus C pr	100	$13	13	13	
Asamera	1750	$11¼	10¾	10¾	— ½
Asbestos	140	$15¾	15¾	15¾	
Ashland C	1660	$14⅛	13½	13⅞	— ⅜
Ashland pr	125	$27¼	27	27¼	+ ¼
Asoc Porc	246	80	80	80	
Atlas Yk	500	11½	11½	11½	— ½
Avoca M	1200	111	110	111	+ 1
Bad Boy	100	$15⅛	15⅛	15⅛	— ⅜
Banister C	100	$23	23	23	— 1
Bankeno	1600	700	690	700	+ 5
Bank Mtl	4077	$18½	18⅛	18⅜	+ ⅜
Bank N S	1192	$34¼	34	34¼	+ ¼
B Cdn Nat	600	$16½	16½	16½	
Bartaco	200	225	225	225	+20
Baton B	100	$11	11	11	
Bay Mills	100	57	7	7	— ⅛
Bay Mils p	100	$9⅜	9⅜	9⅜	
Belding L	200	9	9	9	+ ⅛
Bell Canad	9159	$41⅛	40¾	41	— ⅛
Bell A pr	592	$45½	45¼	45¼	— ⅛
Bell B pr	265	$46⅞	46¾	46¾	— ¼
Bellm	4250	$17½	17	17	— ⅜
Biltmore	100	400	400	400	—25
Bi Hawk	10000	71	71	71	— 2
Black P	400	$5¼	5	5	
Blackwod A	400	$6⅝	6½	6⅝	+⅜
Block B	10700	290	280	280	
Bombrder	600	360	360	360	+ 5
Bonanza I	1000	159	157	159	+ 4
Bounty Ex	9000	68	60	68	+ 7
Bovis Cor	3656	235	230	230	— 5
Bow-m pr	45	$35¼	35¼	35¼	+ ¼
Bow Valy	1760	$35⅛	34¾	34⅞	— ⅝
BP Can	5075	$16⅞	16½	16⅞	+ ⅜
Bralor Res	1900	230	220	220	—10
Bramalea	6023	$5	490	5	
Brascan	1947	$18	17⅞	17⅞	
Brnda	17150	795	765	795	+20
Brinco	2695	$5⅝	5½	5½	— ⅛
Br Am Bnk	235	$17¾	17¾	17¾	— ¼
BC Forest	2222	$19½	19¼	19¼	— ¼
BC Frest p	70	$39½	39½	39½	+ ½
BC Sugar	320	$19¼	19¼	19¼	— ¼
BC Sugar p	270	$15¾	15	15¾	
BC Phone	259	$52	51¾	52	
BCPh 4¾ p	220	58	58	58	
BCPh 1956	25	$57¾	57¾	57¾	— ¼
BCPh 4.84	200	$15	15	15	— ¼
BCPh 6 pr	27	$72	72	72	
BCP 7.04 p	300	$23	23	23	
Br Reef	10614	43	42	43	+ 1
Bruck B	100	$7¾	7¾	7¾	— ¼
Brunsk	21885	530	505	510	—20
Budd Auto	100	$14¼	14¼	14¼	— ¼
Burns Fds	1915	$17	16¼	17	+ 1
C—E					
Cad Dev	100	$12¾	12¾	12¾	+ ⅛
Cad Dev b p	100	$21	21	21	— ¼
CAE Ind	850	$10⅜	10¼	10¼	
Cal Pow	295	$23½	23½	23½	
Calmor-IB	1500	59	58	58	— 1
Calvert	3000	21	21	21	
Cam Mine	1000	17	17	17	— 1
Camflo	8350	820	800	815	— 5
Cam Chib	2850	730	690	690	—40
Camp RL	200	556	55¾	56	+ 1
Campeau	400	8	8	8	— ¼
Can Cem L	2790	$14⅛	13⅞	14	— ¼
C Gem L p	100	$18¾	18¾	18¾	— ¼
C Geother	2000	170	168	168	— 4
Can Malt A	850	$28¾	28⅝	28⅝	— ⅛
C Nor West	2300	800	775	780	—20
C Pakrs C	100	$22½	22½	22½	
Can Perm	343	$17¾	17¾	17¾	+ ⅛
CS Pete	4300	450	435	435	—10
CS Pete w	2500	88	88	88	— 7
CSL pr	100	405	405	405	
C Tung	12400	225	220	225	+ 1
C Bonanza	1900	170	166	166	— 1
Cdn Brew	3510	410	405	410	
C Brew Ap	z25	$24½	24½	24½	
C Brew Bp	400	29	29	29	
C Cablesy	500	$16	16	16	— ⅛
CCable w	z10	365	365	365	
Cdn Cel	1940	$5¼	5⅛	5⅛	— ⅛
Ex Gas	4000	340	330	335	—10
CG Invest	1650	577	77	77	+1¼
C Homestd	850	730	710	710	—20
C Hydr	1735	$8⅝	8⅛	8⅛	— ⅜
C Im B	10567	$32	31½	31½	
C Ind Gas	3594	$8¾	8⅝	8¾	+ ⅛
CIL	220	$15¼	15¼	15¼	— ¼
C Intrurb p	2000	$10¼	10¼	10¼	
CLI Pete	1000	20	19	20	
C Manoir	1000	355	350	350	
C Marconi	750	405	370	395	+35
C Merrill	1000	610	600	600	—25
COcidl	11500	$12¼	12	12¼	— ⅛
CP Inve pr	4410	$30½	30¼	30⅜	+ ⅛
CP Inve w	5960	265	250	250	— 5
CPL A p	2200	$10⅝	10½	10½	— ⅛
C Reserve	1000	555	525	530	—20
Cdn Salt	100	$14½	14½	14½	
Cdn Sup O	4748	$57⅜	57	57⅜	— ⅛
Cdn Tire A	538	$52⅞	52½	52⅞	— 1⅛
C Util $1.25	200	$24⅛	24⅛	24⅛	— ⅛
C Util w	400	350	350	350	+ 5
C Vickers	400	$15¾	15½	15½	— ¼
CWN 5½ p	100	$15	15	15	+ ½
Candel Oil	500	10	10	10	— ⅛
Canron	175	$20¾	20¾	20¾	— ¼
Capit Div	1750	41	38	41	+ 1
Cara	700	$8¼	8	8	— ⅛
Carma D	100	59	9	9	— ¼
Cassiar	1500	$10⅞	10¾	10 3/4	— ¼
Cassidy L	625	$6¼	6	6	
Celanese	3310	470	460	460	— 5
Charter Ol	300	400	400	400	
Chemaloy	8100	320	315	320	
Chestrvile	702	24½	22	22½	— 2
Chib-K	33800	32½	29	29½	—2½
Chieftan D	2300	$12	12	12¼	
Chimo	500	116	116	116	
Chrysler	4095	$25⅞	25	25¼	— ½
CHUM	200	$9	9	9	
Ciarcan	100	445	445	445	—15
Coch Will	6700	104	104	104	+ 2
Coldstm	3205	380	370	370	—10
Comb Met	2000	17	17	17	— 1
Cominco	3955	$33⅞	33⅝	33¾	— ⅛
Comrc Cp	z50	340	340	340	
C Holiday I	z50	$9⅞	9⅞	9⅞	
Computel	150	$7⅝	7⅝	7⅝	— ⅛
Comtech	800	390	380	390	+ 5
Coniagas	500	80	80	80	— 4
Conn Bath	1575	$24	24	24	— ¼
Con Bath p	730	$18¾	18⅝	18⅝	— ⅜
Con Bath w	7100	72	69	72	
C Bath 68 w	z45	$11	11	11	
Con Bldg	2500	280	275	280	+ 5
Con Fardy	1200	52	52	52	
C Durm	17000	71	68	68	+ 2
C Marben	2000	93	92	92	+ 1
C Morisn	1400	189	189	189	— 1
Con Negus	2000	2½	2½	2½	
Cons Pipe	1250	325	315	315	—10
C Rambler	800	400	390	390	—10
C Rexspar	z100	26	26	26	
Con Textle	200	450	450	450	
Con Distrb	525	26	25¾	25 3/4	— ¼
Cons Gas	4730	$15⅞	15⅝	15⅝	— ⅜
Conwest	900	540	530	530	—20
Cop Fields	500	160	160	160	— 2
Corby vt	550	$22½	22½	22½	— ⅛
Corby B	288	$21¼	21¼	21¼	
Cornat Ind	3650	400	390	395	— 5
Coseka R	300	290	285	285	— 5
Costain R	1900	$7⅞	7⅜	7⅜	— ½
Craigmt	2410	800	780	785	—20
Crain R L	751	$10¼	10	10¼	+ ½
Crestbrk	6400	$9½	9¼	9½	— ⅜
Crow Nest	44	$31	31	31	
Crush Intl	z10	$13	13	13	
Dawson D	1200	$7¼	7	7¼	+ ¼
Decca R	8360	845	820	845	+25
D Eldona	500	49	49	49	
Denis	10120	$38⅞	38¾	38⅞	+ ⅛
Dicknsn	200	360	360	360	+ 5
Discovry	1820	135	125	125	— 5
Disti Seag	1305	$41¾	41	41	—¾
Doman I	700	59⅝	9½	9½	— ⅛
Dome Pete	580	$36	35⅞	35⅞	
D Bridge	1110	$37½	37½	37½	
D Citrus	200	58⅝	8⅝	8⅝	— ⅜
D Explor	4300	54	50	54	+ 4
Dofasco	1530	$28¼	28	28	— ¼
Dofasco p	50	$70⅜	70⅜	70⅜	+ ⅛
Dom Store	4765	$14¾	14⅝	14¾	
Dextile	9975	$9	9	9	
Domtar	3598	$22½	22½	22½	
DRG Ltd A	200	$9½	9½	9½	
Dr Mc C A	300	$13½	13½	13½	
Dunde Pat	2133	57	52	57	
Dunrale	z300	21	21	21	
Du Pont	400	$29½	29⅛	29⅛	+ ⅜
Dustbane	800	$7	7	7	
Dylex Ltd	z25	$8⅝	8⅝	8⅝	
Dylex L A	2900	$8⅛	7¾	7¾	— ⅝
Dynasty	6250	$10½	10¼	10¼	— ⅛
East Mal	800	420	405	420	— 5
East Sull	165	281	281	281	— 7
Econ Inv	100	$17¼	17¼	17¼	
E-L Fin	400	$9⅛	9	9	— ¼
E-L Fin w	250	295	295	295	
Electro K	300	270	255	255	—10
Electro Ind	200	$14½	14¼	14½	— ⅛
Elks Stors	300	$17½	17	17	— ½
Emco	200	$5½	5½	5½	— ¼
Erie D	1100	250	250	250	—10
Exquisite	100	310	310	310	—10
Exquite pr	100	$7	7	7	
F—J					
Fairview	300	$18¼	18¼	18¼	
Falcon C	8953	$14⅞	14¾	14⅞	+ ¼
Falcon	11524	$81¼	80¼	81	+ ½
Fed Diver	1000	96	96	96	
Fed Ind Ltd	300	$6½	6½	6½	
Fields S	200	$16¾	16⅝	16⅝	+ ⅛
F Mar	21700	75	73	73	
Foodex S	1000	$7	6⅞	7	— ⅛
Ford Cnda	70	$96½	96½	96½	— ½
F Seasons	100	$7¼	7¼	7¼	
Fraser	300	$21	21	21	— ½
Frobex	7200	31½	29	31	— 1
Fruehauf	200	$11	11	11	
GH Steel	300	$7⅛	7	7	— ⅛
Gaz Metr	500	425	425	425	
Gaz M 68W	300	75	75	75	
Gen Distrb	z100	$14	14	14	
GMC	350	$65¾	65	65	—1¾
Genstar L	3480	$16¼	16⅛	16⅛	— ¼
Genstar L w	1050	420	420	420	+10
Gesco Dis	300	$6¾	6½	6½	— ⅛
Gnt Masct	700	335	330	335	
Giant Yk	200	900	900	900	—25
Gibraltar	5355	$14¾	14½	14⅝	— ⅛
Glendale	200	9	9	9	— ½
Goldund M	1520	204	203	204	+ 1
Goodyer	200	$24¼	24¼	24¼	— ¾
Godyear p	25	$38	38	38	
GMckay A	200	$6⅛	6⅛	6⅛	
Gozlan	100	$9⅜	9⅜	9⅜	+ ⅛
Graft G	810	$29½	29¼	29¼	
Granby	400	$22½	22½	22½	— ½
Granduc	1500	395	380	395	+ 5
Gt Colisds	300	815	810	810	— 5
GL Nickl	2000	335	315	320	
G LPaper	997	$24	23¾	23¾	— ¼
G LPap w	2300	515	495	495	—15
GN Capital	250	$7¼	7¼	7¼	— ¼
Gr Plains	800	$32	32	32	+½
Gt.W Life	125	$64	63½	63½	— ½
Gt West S	1500	480	470	480	+15
GWest wt	100	150	150	150	
Grey G	1200	$5	5	5	
Greyhnd C	2100	95	85	85	—10
Greyhnd	1800	$19	18⅞	19	+ ¼
Guar Trst	300	$12	11⅞	11⅞	— ⅛
Gulf Can	3510	$36¼	36	36¼	
Gulf Can	3510	$36¼	36	36¼	
Gulf Corp	100	$23	23	23	
Halifax D	300	200	200	200	— 5
Hambro C	115	$6	6	6	+ ¼
HGroup	z95	$9	8¼	8½	
Hardee	500	105	105	105	
Hard Carp	z25	$7	7	7	
Hard Crp A	1000	$6¾	6¾	6¾	
Harlequin	1900	$15	14¾	14¾	— ¼
Harris JS	500	360	350	350	—10
Hawker S	1870	450	450	450	
Hawker pr	z20	$66	66	66	
Hays Dna	229	$10½	10¼	10¼	— ⅜
Hollinger	450	$45	44½	45	— ½
Ho OA	10942	$47	46⅞	47	—⅛
Home B	200	$44	44	44	— ½
Horne Pit	900	480	480	480	— 5
Houston O	5100	340	335	335	
Hud B	21020	$28¾	28⅛	28½	+ ¼
H Bramor	1200	$5⅞	5⅞	5⅞	
Hoden DH	100	$5½	5½	5½	— ½
Hs Oil Gas	4600	$49	48⅝	49	
H Bay Co	9730	$18⅛	18	18	
Hu-Pam	5000	21	21	21	
HD nv	294	$16¼	16	16	— 1
Huron Eri	775	$28	27⅞	28	
Husky Oil	3693	$24⅞	24⅝	24¾	— ⅛
Husky A pr	125	$41	41	41	— ½
Husky D w	3924	900	870	870	—30
Husky E w	3200	$11	10½	10½	— ⅜
Hydra Ex	1500	28	28	28	— 3
IAC	2565	$17¾	17½	17 3/4	— ¼
IAC w	300	550	540	540	+10
Imaco	935	$31½	31	31½	+ ¾
Imasco A p	100	385	385	385	—20
Imp Oil	5606	$41⅝	41⅛	41⅜	— ⅛
Indal Can	800	$13⅜	13½	13⅜	+ ⅜
Indusmin	154	$11	11	11	
Inglis	1000	$17⅛	17	17	—½
Inland Gas	300	$10⅝	10⅝	10⅝	— ⅛
Inland G p	100	$13	13	13	
Inter-City	1300	485	475	475	— 5
Inter-City	1300	485	475	475	— 5
Inter C A p	275	$16¼	16¼	16¼	
Inter C B p	200	$19	19	19	+ ½
Inter C A w	3440	265	240	240	—30
Inter C B w	200	290	290	290	— 5
Intrmetco	100	435	435	435	
Int Bibis T	1400	13	13	13	— 1
IBM	101	$305¼	305	305	—3⅛
Int Mogul	1050	$14½	14¼	14⅜	— ⅛
I Mogul A	200	$21⅜	21⅜	21⅜	— ⅛
Inco	29340	$32⅜	32	32⅛	— ¼
Int Obaska	5000	42	40	40	— 5
Interpool	150	$14⅝	14⅝	14⅝	+ ⅛
Int Div	1000	205	205	205	— 5
Intpr Pipe	2560	$24	23⅝	23⅝	— ⅜
Int Pipe w	800	905	885	885	—25
Ipsco	900	$13¾	13⅝	13⅝	— ⅛
Inter Tech	1500	35	35	35	— 2
Inv Grp A	817	$9⅜	9½	9⅝	
Inv Grp 5 p	850	$20⅜	20	20⅜	— ⅛
Iron Bay T	100	370	370	370	—10
Irwin T A	820	$6¼	6	6	— ¼
ITL Ind	700	290	285	285	
Iso	1900	226	225	225	— 1
IU Intl	3020	$25⅛	25	25	
Ivaco Ind	1700	$10½	10⅜	10½	+ ⅛
IWC Com	300	285	280	280	— 5
Jannock	1600	$7⅜	7¼	7¼	— ⅛
Joliet	1000	23	23	23	
Joutel	11000	42	40	40	
Jelex	1000	18	18	18	— ½
Jonsmith	1000	10	10	10	
Jannock A	z25	$13¾	13¾	13¾	
Jorex Ltd	1700	112	110	110	— 4
K—N					
Kaiser Re	3400	345	340	345	
Kaps Tran	1750	$6⅝	6½	6⅝	
Keen Ind	500	$11¼	11¼	11¼	
Keeprite B	1300	$11¾	11⅝	11¾	+¼
Kenting	z25	$6½	6½	6½	
Kelly D A	2000	$5⅝	5⅝	5⅝	+ ⅛
Kerr Add	3000	$13	12⅞	13	
K Anacon	4933	38	38	38	+ 1
Kirk Mln	2000	5	4½	4½	— ½
KT Mining	2000	9	8½	8½	— ½
Koffler	885	$6⅝	6½	6⅝	+ ⅛
Koffler A p	220	$9⅜	9⅜	9⅜	+ ¼
Koffler w	z10	205	205	205	
Labatt	475	$27¾	27½	27¾	+ ⅛
Labatt pr	700	$27⅜	27½	27⅜	+ ⅛
Lab Mln	z52	$44½	42½	44½	
Lacanex	500	50	50	50	— 2
Laidlaw M	7200	$12	11⅞	11⅞	
Lakehead	1500	13	13	13	+ 1
LOnt Cem	100	355	355	355	— 5
LShore	z20	285	285	285	
Langis	4000	5½	5	5	— ½
Lau Fin	1250	$11¼	11⅛	11⅛	— ⅛
Lau F 1.25	z69	$15¾	15¾	15¾	
Lau Fn 140	100	$17⅝	17⅝	17⅝	— ½
Leigh Inst	1350	$7½	7⅛	7¼	— ¼
Leons Frn	100	$13¾	13¾	13¾	— ⅛
Levy A pr	500	$6⅝	6⅝	6⅝	— ⅛
Liberjan	150	$12½	12½	12½	— ¼
Life Inv	2225	365	350	350	
Life Inv A	625	22	22	22	— 2
Lincoln Tr	z10	$18	18	18	
LL Lac	600	225	225	225	
Livingsto	300	$9½	9½	9½	+ 1
Lob Co A	1090	$6¼	6¼	6¼	
Lob Co B	1500	$6¼	6¼	6¼	— ⅛
Lob Co pr	65	$30	30	30	+ ¼
Lob G B pr	100	$19	19	19	
Lob Inc	100	$5	5	5	— ½
Lochiel	400	255	250	250	— 6
Loeb M	100	470	470	470	— 5
Lost River	600	510	510	510	
Lytton M	1910	222	220	220	— 5
Mclan H A	1000	$13⅜	13⅜	13⅜	+ ⅛
MH Cable	z50	$14⅞	14⅞	14⅞	
MHCable	z50	$14⅞	14⅞	14⅞	
MB Ltd	11829	$32½	32	32⅜	+ ⅜
Madeline	450	480	475	475	
Madsen	4200	131	126	131	
Magna Int	250	$10⅞	10½	10½	— ⅜
Magnason	200	$9	9	9	
Magnetcs	2500	110	100	100	
Maislin I	105	$8⅝	8⅝	8⅝	+ ⅛
Malr H D	400	305	305	305	
Malartic	5100	100	100	100	
Man Bar	4500	64	64	64	— 1
M Lf Gard	300	$30½	30½	30½	— ⅛
M Lf Mills	895	$21	20¼	21	+ 1
Marcana	1033	31	30	30	— 2
Mrcan r	28420	2½	2	2	
Maritime	1394	$19⅛	18¾	18¾	— ⅜
Markboro	3000	$10⅛	10⅛	10⅛	— ⅛
Markel F	300	$7¾	7½	7½	— ¼
Martin	9500	34	31	33	— 3
Mas F	46236	$22⅛	21¾	22	+ ¼
Matchan	500	11	11	11	
Mattagmi	710	$35½	35	35	— ⅝
Mc Adam	5500	44	40	40	— 4
Mc Intyre	960	$57½	56½	56½	
Mc Lchl	10625	$18½	18½	18½	+ ½
MDS Helth	700	415	405	410	
Melton R E	2300	320	320	320	+ 5
Melton A w	300	200	195	195	— 5
Mentor	300	113	113	113	— 2
MEPC	300	99¼	9¼	9¼	
MEPC w	200	325	325	325	
Mercantil	707	$25½	25⅜	25½	+ ⅛
Met Stores	395	$18¾	18½	18¾	+ ¼
Met Stors p	200	$18	18	18	
MICC	200	$27	27	27	
Microsyst	2264	$9	8⅞	8⅞	— ¼
Midrim	1000	16	16	16	— 1
Minda	10100	520	500	510	—10
MLW Wor	100	$16½	16½	16½	— ¼
Moffat	100	$9¼	9¼	9¼	+ ⅛
Molson A	540	$25	24¾	24¾	
Mon Inv w	200	215	215	215	
Montrey A	2000	53	53	53	
Mtl Trust	1050	$20	19⅞	20	+ ⅛
Moore	2140	$52½	52⅜	52½	
Morse pr	z10	$37¼	37¼	37¼	
Multi-Mi	5200	35½	35	35	— 7
Murphy	200	$9⅛	9⅛	9⅛	— ⅛
Murritt P	250	240	240	240	+10
Mymar M	1000	41	41	41	
Nabrs Dlg	200	$12¾	12¾	12¾	— ½
NaChrs L	500	8⅝	8½	8⅝	+ ⅛
Nat Drug	350	$6½	6½	6½	+ ⅛
Nat Sea A	100	$15	15	15	
Nat Trust	50	$42	42	42	
NBU Mine	3300	290	280	285	
Neonex	2400	330	315	330	— 5
NB Tel	380	$14¼	14¼	14¼	
NB Tel A p	100	$19¾	19¾	19¾	+ ¼
New Cal	6000	27½	27½	27½	+ 2
Newconx	200	550	550	550	
Newnor	9900	11	10	11	+ 1
N Provid D	3800	30	29	29	
N Que Regl	11250	610	580	580	—40
N Senator	1000	6½	6½	6½	+ ½
Nfld LP	100	$12½	12½	12½	+ ⅜
Nick Rim	4100	10	10	10	
Noble M	1500	125	120	120	— 4
Noma Ind	400	$8½	8⅜	8½	+ ¼
Nor Acme	2000	12	12	12	
Noranda A	9940	$55¼	54¾	55	— ½
Nordair L	650	440	440	440	
Norlex e		See list below.			
NC Oils	1300	750	745	745	— 5
NCO pr	300	$39¼	39¼	39¼	
Nor Ctl G	1721	$10	9⅞	9⅞	— ⅛
Nor Ct 150 p	700	$21⅝	21½	21½	— ⅛
Nor Ctl w	100	280	280	280	— 5
Nor Tar pr	100	$22	22	22	— ⅝
Northgat	6414	670	655	655	—15
Northld	6500	26	24½	24

business

Calgary Stocks

TUESDAY

Stock	Sales	High	Low	Close	Ch'ge
INDUSTRIALS					
KSF Chem	300	100	100	100	—10
Parkland	500	44	44	44	+2
OILS					
Bashaw	2500	3½	3½	3½	+ ½
Brett	4000	16	16	17	+1
Clearport	3000	80	76	76	+1
Convent	4166	325	320	320	+5
Conv rts	7283	11	10	10	—10
N Cont	4500	3	2	2	—1
Peregrine	1500	20	20	20	
MINES					
Cinnabar	2000	47	47	47	+1
Kintla	2300	130	110	110	—15

Investments Can Shrink With Share Consolidation

By AL FORREST
Times Business Editor

Investors who purchased shares in Highland Valley Mining Corporation in 1968 have been left with 20 shares for every 1,000 they bought following two consolidations on the Vancouver Stock Exchange.

The 1-for-50 evaporation is a result of a company reorganization in October, 1968, when the firm became Highland Valley Mines on a 1-for-20 rollback.

This was followed in July, 1973, by a further reorganization into New Highland Valley Mines Ltd. on a 1-for-2.5 rollback.

The second consolidation was listed in the July report of the VSE, released today.

New Highland Valley Mines Ltd. is an exploration company operating near larger firms in a copper prospect area.

The company is based in Vancouver.

In July, 1970, it had swallowed Richland Resources Ltd. on a 1-for-2 rollback and Richland ceased to exist as a separate entity.

Four other consolidations have been reported by the Vancouver Stock Exchange.

Shares of Croyden Mines Ltd. were rolled back on a 1-for-5 basis this week to form Aalenian Resources.

Giant Metallics Mines Ltd. shares were consolidated 1-for-5 to become Consolidated Giant Metallics Ltd.

Ambassador Mines Ltd. shares were rolled back 1-for-5 to form Petrowest Resources Ltd.

Shares of Columbia River Mines Ltd. were consolidated 1-for-5 to become Consolidated Columbia River Mines Ltd.

Two companies, Glenlyon Mines Ltd. and Northlode Explorations Ltd., were delisted by the Vancouver Stock Exchange during July.

Four companies suspended during July were Bonus Explorations, Casino Silver Mines, Ice Station Resources and Aldona Mines. Casino and Bonus have been reinstated.

Melchers Distilleries Ltd., which had been under suspension for more than one month, also was reinstated.

Companies suspended for more than one month and still not reinstated are:

Bsion Petroleum and Minerals, Emperor Mines, Bon-Val Mines, The Listening Eye Internation, Maxwell Mines, Fawn Bay Developments, Proflex Ltd., Solomon Development, Stannex Minerals, United Equities, Montana Mines, Hunter Basin Mines.

During July Puma Petroleums Ltd. and Pennant Oils Ltd. were amalgamated to form Pennant-Puma Oils Ltd.

Several companies were reorganized without consolidating shares.

Gold River Mines Ltd. became Gold River Mines and Enterprises Ltd., Ajax Resources Ltd. became Pan Ajax Resources Ltd., Blue Gulch Exploration Ltd. became Pacific Resources Development Ltd., Cop-Mac Mines Ltd. became Cametin Industries Ltd.

New listings on the Vancouver Stock Exchange during July were Canadian Cellulose Company Ltd. (from Columbia Cellulose), NRD Mining Ltd., Laguna Resources Ltd., Chromex Nickel Mines Ltd., Minas de Cerro Dorado Ltd.

Galveston Mines Ltd. was transferred to the mines list to oils.

BONDS

TUESDAY

TORONTO (CP) — Selected bond quotes in Tuesday's trading, as supplied by the Bank of Nova Scotia:

	Bid	Ask
CANADA AND GUARANTEED		
5 October 1, 1973	99.65	99.75
5 April 1, 1974	98.75	98.85
5½ October 1, 1975	96.10	96.20
5½ April 1, 1976	95.10	95.20
7 July 1 77, 7½ July 1-82	98.63	98.88
6½ June 1, 1979	95.13	95.28
5½ August 1, 1980	89.00	89.50
4½ September 1, 1983	78.13	78.38
5¼ May 1, 1990	75.00	76.00
CORPORATIONS		
Bell Can 8½ May 1 94	95.00	96.00
Con Gas 8⅝ Oct. 15, 1993	99.00	100.00
Tr Can Pipe 8⅛ May 1 93	95.50	96.50
PROVINCIAL AND GUARANTEED		
Alta 7⅞ Oct. 15, 1991	94.00	96.00
Man Hyd 8⅛ Aug. 1988	98.00	98.50
N.B. 7¾ Mar 1-96	91.00	93.00
Nfld. 8½ June 15, 1994	98.50	99.00
N.S. 7⅝ Dec. 15-91	92.00	94.00
Ont. Hyd 8 May 15, 9 8	95.25	95.50
P.E.I. 9 Sept. 15, 1991	102.00	104.00
Que Hydro 8¼ July 10 1998	96.00	97.00
Sask. 7¾ Feb. 16, 1998	93.00	94.00

Interim Listing

TUESDAY

	Bid	Ask		Bid	Ask
Abaca	35	40	Hope B	—	108
Abella	10	14	Hub Min	21	23
Able Ex	6	7	Juniper	19	24
Acpimo	16	18	Kandhr	20	—
Adar Res	16	18	Kaza Cop	15	25
Alakon	2	3¼	Keith Cop	15	17
Alberni	37	60	Keigln	5	9¾
Alvija	5½	7	Klmnt	30	35
Amal R	2½	—	Kendal	48	52
Amber R	16	25	Klsmt M	15	18
Anglo Wt	5	6	Komo Ex	5½	9¾
Arc Res	38	42	Laguna R	77	79
Arjan	16	18	Lantern	—	48
Aselo In	10	14	Leisure	15	23
Athena	5	7½	Lewes R	2	6
Balfour	42	46	L M Mns	51	59
Bt Mine	40	42	L Valley	4½	5
Belmont	16	20	Lucky S	7	—
Bev Cal	14	20	Manox P	48	50
Breville	20	27	McLeod	24	27
Bonus R	22	25	Midnth	—	15
B Mining	12	26	Milestn	13	18
Bt Expl	15	17	M Corado	21	24
Bwster	14	15	M Hylnd	—	8
B Ovrtn	14	16	Nat Lak	10	—
Buckey	17	19	N Denvr	30	38
C Mines	15	—	Nicola	31	35
Cmetn	53	55	Nisson M	12	15
Can Base	7	10	Nothstr	50	60
Canwx	35	38	Nrwnd	195	205
Crdwel	12½	14	Panther	—	17
Carolin	68	72	Payet R	8	10
Cedar C	85	—	Per Riv	75	80
Centex	6	8	Ptrowst	45	48
Clengr	106	107	Pncess	44	50
Channel	10	12	Prism R	28	30
Coast Int	26	30	Q Explr	15	18
Colby M	45	50	Redatn	550	640
Cmand R	9	11	Remar R	13	16
Concord	15	25	Rchwd	80	90
Conjur	6½	10	Rmrck	18	21
C Altair	20½	25	R Plata	75	80
C Cleve	6	8	R Sierra	35	40
C Giant	50	55	Robina	30	40
Corval R	15	19	R Silv	14	20
Coynex	33	35	Shasta	165	170
Cutlass	58	60	Silmnc	11	17
Cypress	70	76	Sonesta	33	38
Darsi M	9	10	S Mines	4	6
Decade	50	60	Spirit	15	25
Dictatr	4	5	Strbrd	58	60
Donna	8½	10	Stalet	25	26
Dchestr	14	15	Stelako	4	8
Dorita	16	18	Sunrise	10	14
Driftwd	67	68	Swim Lk	10	19
Dynamo	8	14	Tandem	—	65
Envoy R	30	35	Tanzila	12	16
Erin Ex	24	35	Teknol	31	35
Etune Isl	20	30	Tika R	35	38
G Mines	12	15	Torndo	20	22
Gquest	175	190	Trnign	63	—
G Dyne	62	63	Triton	100	105
Geo Star	10½	—	Twin Rv	40	42
Gd Prix	68	70	Univx M	33	40
Gt World	26	—	Vanalta	30	32
Gulf T	25	—	Victor M	4	7
Hertz In	30	32	Wlcom	210	215
H Queen	67	73	W Stand	15	19
Hobo Ck	13	14	Wpsaw	24	25
Hiberg	7	—	Yukon G	62	63

FARM CHECK STARTS

WINNIPEG (CP) — Farmcheck, a new farm accounting service using specially coded cheques and deposit slips to record both farm and personal financial transactions, has been announced by the Royal Bank of Canada.

H. D. McRorie, director of agricultural services for the Royal Bank, said Farmcheck had been tested over recent months in a pilot project among farmers. The full scale program starts in October. "Results of the test project indicate that the Farmcheck program can provide a very useful service to farmers in such areas as general farm accounting and analysis, income tax filing and credit use," McRorie said.

"The plan, he added, "will be available at selected branches of the Royal Bank in British Columbia, Alberta, Saskatchewan, Manitoba and Ontario early this autumn."

Under the plan, a farmer's used cheques and deposit slips are computer processed at the bank's data centre. Expenses and receipts are broken down under a wide variety of categories according to the code number the farmer fills in on his cheque or deposit voucher.

EARNINGS

Asamera Oil Corp. Ltd., three months ended June 30: 1973, $926,838, 13.1 cents a share; 1972, $648,582, 8.8 cents.

Banister Continental Ltd., three months ended June 30: 1973, $1,313,000, 33 cents a share; 1972, $933,000, 23 cents.

Bow Valley Industries Ltd., year ended May 31: 1973, $1,882,910, 27 cents a share; 1972, $1,013,958, nine cents.

Burns Foods Ltd., six months ended June 30: 1973, $1,597,215, 63 cents a share; 1972, $1,283,866, 50 cents.

Canadian Arena Co., year ended June 30: 1973, $1,565,000, $1.53 a share; 1972, $1,468,000, $1.43.

Canadian Industries Ltd., six months ended June 30: 1973, $9,481,000, 96 cents a share; 1972, $6,771,000, 68 cents.

Chateau-Gai Wines Ltd., 13 months ended April 30: 1973, $591,000, $1.73 a share; 11 months ended March 31: 1972, $506,000, $1.48.

Consumers Distributing Co. Ltd., six months ended June 30: 1973, $696,000, 15.6 cents a share; 1972, $522,000, 12.8 cents.

$ EXCHANGE

In Victoria today, purchase of U.S. funds in terms of Canadian dollar was .9960 by the Royal Bank at .9950 cheques, and .9850 silver. Selling rates were 1.0070 for cheques and 1.0080 for cash.

MONTREAL (CP)—U.S. dollar in terms of Canadian funds at noon Wednesday was up 3-50 at $100 7-25. Pound sterling up 7-20 at $2.50¾.

In New York, the Canadian dollar was down 3-50 at $0.99 39-50. Pound sterling up 1-5 at $2.50 1-20.

LONDON

LONDON (CP)—Closing stock quotations in new pence unless pounds are indicated: Associated Brit Foods 51, Anglo AM of S. Africa 427½, Babcock and Wilcox 98, Barlow Rand 255, Bass Charrington 129, BICC 137, Blyvoor 355, Boots 267, Bowater Paper 157, Brit Am Tob 256½, Brit Assets Trust 71, Brit Leyland 26⅝, Brit Leyland 26⅝, Brit Oxygen 66½, Brit Petroleums 529½, Broken Hill Prop 570, Burmah Oil 449½,

Canadian Pac 865, Cast 96½, Charter Cons 206½, Cons Gold 260½, Courtaulds 134¼, Daggafontein 101½, De Beers 395½, Distillers 147¾, Dunlop 88, EMI 148, Free St. Geduld 925, Gen Elec 139¾, Glaxo 348, Grand Metropolitan Hotels 115¾, Gr Univ Strs 255, Guest Keen 210½, Hawker Siddeley 349½, Hoover 420, Hudsons Bay 880.

ICI 242, Imp Tob 87, Judge 87, Kloof 622½, Marks and Spencer 257, Metal Box 256½, Mim Holdings 191½, Phillips 925, Plessey 111, Poseidon 570, Rank A 433½, Rio Tinto-Zinc 255½, Roan Consolidatee 470, Second Scott Inv 86½, Selection Trust 440, Shell T and T 308.

Tanganyika 225½, Thomson 188, Thorn 391½, Tube Investments 393, Ultramar 233½, Unilever 335¾, Union Corp 366, Vaal Reef 11 1-16, Vickers 138¼, Western Deep Level 815, Western Driefontein 17, Western Holdings 18⅛, Western Mine 149, Woolworth 80, Zambian Anglo 242½, Zambian Copper 78.

Bonds (in pounds): Brit Transport 47⅞, Brit Consols 22⅛, Exchequer 90½, Treasury 2008-12 50⅛, War Loan 31¾.

Molson Industries

Molson Industries Ltd. reports consolidated profits of $6.56 million or 48 cents a share for the first three months of 1973, compared with $5.99 million or 44 cents a share for the corresponding period in 1972.

Cowl Industries

James B. Carter Ltd., a Winnipeg automotive parts manufacturer, has purchased Cowl Industries, a noise-abatement research firm which was placed in receivership earlier this year.

Cowl Industries had received a $700,000 loan from the Manitoba Development Corporation.

Willian Shields, the court-appointed receiver, said James B. Carter Ltd. paid $443,750 for the firm, which has continued to operate with about 70 employees since the court action was initiated.

Westburne

Westburne International Industries Ltd. earned $76,000 in the three months ended June 30, up from 513,000 for the same period last year.

Earnings per share were 22 cents, compared with 15.

Sales and operating revenue was $46.3 million compared with $35.5 million.

Aquitaine

Aquitaine Co. of Canada Ltd. has reported revenue of $23.7 million for the first six months of 1973, compared with $18.6 million for the same period last year.

Net earnings were $10.6 million or about 52 cents a share, compared with $10 million or 48 cents a share for the first half of 1972.

Second quarter earnings were $4.8 million, compared with $4.7 million for the second quarter last year.

Sherritt Gordon

Sherritt Gordon Mines Ltd. has announced a $3-million sulphuric acid plant to be built at its metal refinery at Fort Saskatchewan, about 15 miles northwest of Edmonton.

Construction of the plant, which could produce 620 tons daily, is to begin in a few weeks and should be producing by next August.

International Nickel

International Nickel Co. of Canada Ltd. reports earnings in the first half of this year of $92.5 million U.S. or $1.24 a share, up 89 per cent from $49 million and 65 cents in the similar period a year ago.

The company attributes the increase to higher sales volume, better metal prices and operating efficiency.

Net sales for the six months rose to $534.4 million from $441.4 million in 1972. Deliveries of nickel increased to 236 million pounds from 205 million last year and of copper to 170 million pounds from 163 million.

Imperial Life

Imperial Life Assurance Co. of Canada reports total premium income for the first half of the year increased 14 per cent to $46,903,000 and investment income 10 per cent to $17,340,000 from totals a year ago.

Sales of individual policies rose 25 per cent and of group insurance 16 per cent from the comparable period last year.

Statutory earnings were $3.57 a share, compared with $3.34 a year ago.

Consolidated assets increased $24,035,000 to $599,967,000.

New business from all sources produced potential first year premiums of $15,011,000, an increase of 19 per cent over the corresponding period last year.

CCA Regional Director For Pacific Region

M. C. Monaghan

Hon. Herb Gray, Minister of Consumer and Corporate Affairs, announces the appointment of Mr. M. C. Monaghan as Regional Director, Pacific. He is one of five appointments made in a major development of the department's policy to decentralize operations and provide coast-to-coast service for consumers and the business community in all aspects of departmental activity. ***

MUTUAL FUNDS

TUESDAY

	Bid	Ask		Bid	Ask		Bid	Ask
Acro Fd	133	146	Corp Inv S	517	568	Mut Gr	368	405
AGF Japan	1361	1496	Dom Com	656	713	Mut Inc	524	
All Cdn Cm	714	776	Dmfus Inc	1078	1181	Nat Res	836	919
All Cdn Div	764	830	Dmfus Intl	1112	1219	Natrusco	1687	1747
All Cdn Ven	376	409	Eaton Vlk	620	674	NW Eq	589	647
All Cdn 4000	502	546	Educat Eq	801	843	NW Cdn	574	631
All Cdn En	416	452	Entarea Inv	643	706	NW Gr	502	552
Amer Gr	658	602	Exec Fd C	638	699	Pac Div	567	567
Andrea Eq	545	596	Exec Int In	181		Pac US	396	396
Assoc Inv	611	617	GIS Com	1012	1113	Pen Mut	869	869
Cda Gr	592	651	GIS Inc	348	383	PHN	1307	1333
Canagex	1129	1221	Gr Eq	779	856	Planned R	470	510
Cdn Gs En	1556	1710	Guard Ent	95	105	Princ Gr	450	494
Cdn Inv	516	566	Guard Gr	909		Princ Vent	237	260
Cdn Sec Gr	537	590	Harvard	717	717	Prov Mut	771	843
CSA Gold	916	1001	Ind Eq	397	436	Prov Stk	619	677
Cdn Trust'd	499	548	Ind Gr	952	651	Prud Gr	693	757
Cap Gr	1185	1213	Inv Gr	1259	1376	Temp Gr	857	937
Col Mut	600	659	Inv Intl	654	715	Timed Inv	822	
Com Intl	1495	1643	Inv Jap	903	987	Uni S Eq	794	873
Com Intl Lv	393	432	Inv Mut	590	645	Vanguard	651	713
Com Vent	748	822	Maritime E	229	351	West Gr	642	705
Corp Inv	630	692	Marlbor	496	542	Xanadu Fd	376	376
			Mut Accum	611	672	York Fd C	486	528

London Metals

LONDON (AP) — Closing metals bid-ask in pounds sterling a metric ton; silver in pence a troy ounce:

Copper—Spot 856-860; futures 819-820.

Tin—Spot 2,028-2,032; futures 2,003-2,005.

Lead—Spot 178.5-179; futures 183.5-183.75.

Zinc — Spot 358.5-359.5; futures 363-363.5.

Silver—Spot 108.5-108.9; 3 months 112.4-112.5.

SCREENS
ALLIED GLASS
VICTORIA
388-5108
"Anything in Glass"

Announcement

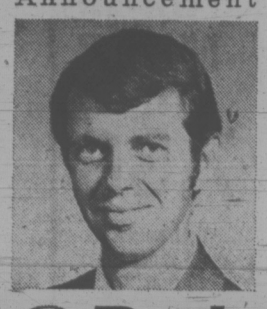

Mr. Victor Dobb, Vice-President and General Manager, is pleased to announce the appointment of Mr. Allan Birtch to the position of Manager, Douglas and Johnson Branch.

Mr. Birtch brings to his post many years of experience in banking and industry at the managerial level, with specialized financial and business training gained at the University of Toronto. He will continue to provide the quality of management and service our many customers have come to expect from Bank of B.C.

Bank of B.C.

CAPILANO COLLEGE
requires
DIRECTOR, DAY CARE CENTRE

RESPONSIBILITIES:
To be responsible to the Co-ordinator of the College's Early Childhood Education program for the organization of the Day Care Centre. Responsibilities will include supervision of Centre, staff and College students.

REQUIREMENTS:
Qualified as preschool supervisor according to Community Care Facilities requirements; experience in supervising a preschool program.

SALARY:
Commensurate with qualifications and experience.

APPLICATIONS:
Applications must be received IN WRITING no later than FRIDAY, AUGUST 17. Address applications to: THE PRINCIPAL, CAPILANO COLLEGE, 1803 WELCH STREET, NORTH VANCOUVER, B.C.
Duties for this position to commence September 1, 1973.

HAVE YOU SEEN
GOODWIN MANOR
1148 Goodwin St., Oak Bay
IS IT YOUR KIND OF CONDOMINIUM WITH:
- Oak Bay location near the Marina, the waterfront promenade and Windsor Park.
- Quality reinforced concrete construction for safety, soundproofing and permanence.
- Choice of four different architect-designed floorplans.
- Sensible prices.

LET US GIVE YOU MORE DETAILS
Roberts Investments Ltd.
702—1175 Douglas St. 388-6691

THE WESTBAY
APARTMENTS
531 Westbay Terrace
—Now Renting—

93 large, nicely appointed apartment suites in this quiet waterfront location.

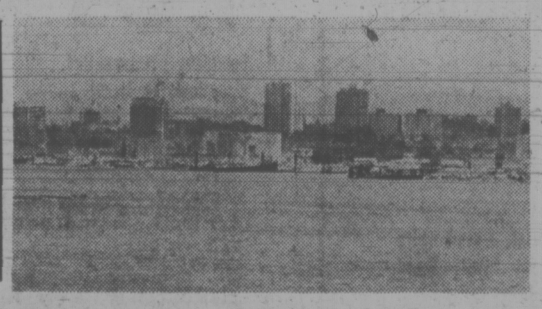

- Wall-to-wall carpeting
- Covered swimming pool
- Sauna
- Hobby Room—Workshop
- Billiard Room
- Double soundproofing
- Concrete floors
- Two elevators
- Two-door fridges

1 Bedroom, from $150.00 2 Bedroom, from $190.00 3 Bedroom, from $315.00

Contact Anytime, Mr. and Mrs. Nicholson, Suite 226
Resident Managers or
MONTREAL TRUST
386-2111 386-2111

MacMillan Bloedel Limited

Notice of Dividend No. 118B

At a Meeting of the Board of Directors held on the 6th August, 1973, a dividend of thirty-seven and one-half cents (37½¢) per share was declared payable on the issued Ordinary shares of the Company in Canadian funds on the 15th September, 1973, to shareholders of record at the close of business on the 24th August, 1973, and to holders of Ordinary share warrants.

Said dividend will be paid at par in respect of the Ordinary shares specified in any Bearer Share Warrant of the Company upon presentation and delivery of Coupon No. 118B on or after the 15th September, 1973, at any branch of The Bank of Montreal in Canada or at the Offices of Agency, Bank of Montreal, New York, or Bank of Montreal (San Francisco), San Francisco, or at the First National Bank of Chicago, Chicago.

By order of the Board,
F. H. BRITTON,
Secretary.

Vancouver, British Columbia,
6th August, 1973.

VICTORIA'S LEADING Condominium Brokers
100 SUITES FOR SALE

(Rockland) Watson Manor
1000 McClure St.
1-Bedroom Suites
$15,500 - $16,850
OPEN MON. TO SAT. 2-4

(Oak Bay) Granite House
2100 Granite St.
1 - 2 Bedroom Stes.
$15,900 - $27,900
Open Mon. to Sat. 2-4

(Rockland) Mary Stuart Apartments
1035 McClure St.
1 and 2-Bedroom Apartments $15,000 to $21,000.
Open Mon.-Sat. 2-4

(Oak Bay) Seafront
1440 Beach
1685 sq. ft. — 2-bedroom and den or 3-bedrm. stes.
$58,400 - $65,500
Open Mon. - Sat. 2 - 4

(Dallas Road) Tigh-Na-Mara
25 Government St.
Luxury 1 & 2-bedrm stes
$18,000 - $37,500
Open Mon. - Sat. 1:30 - 4:30, 7 - 9

Whyte & Gower
Oak Bay Properties Ltd.
2227 Oak Bay Ave.
592-2407

2nd Mortgage.
Money you may have forgotten about.

Laurentide and Union Finance consider home improvement one of many worthwhile reasons for borrowing money. If you're a homeowner we can lend you up to $25,000 on a 2nd mortgage. And we have flexible repayment plans. There are no bonuses, no finders fees.

Drop by and talk to us or give us a call. Right now. While it's on your mind.

LAURENTIDE FINANCIAL CORPORATION LTD.
UNION FINANCE COMPANY LIMITED
Members of the Laurentide Group of Companies.

3491 Saanich Road 382-9187
809 Fort Street 386-7786
Times Building
660 Fort Street 385-8746

YOU PAY FOR COACH BUT YOUR LEGS FLY FIRST CLASS.

Nonstops, thru-jets or connecting flights to all these cities.

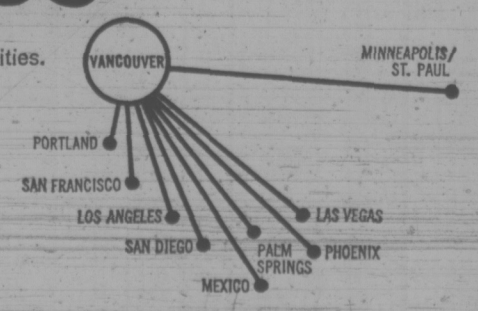

Western
THE ONLY WAY TO FLY

Your Travel Agent knows—just say you want to fly Western. Or call us toll-free at ZE-6740.

NEW REGISTRY BOOTH FOR SAANICH VOTERS

Unregistered Saanich voters will have an additional place to sign up this year.

Council Monday approved an offer by the Association of Women Electors to assist in the registration of voters for municipal elections in November.

They will man booths at Royal Oak, University Heights, Town and Country and Hillside shopping centres before the Aug. 31 deadline, one more place than in previous years.

Eligible voters may also register at municipal hall.

Key B.C. Posts For Americans

VANCOUVER (CP)—A professor at the University of British Columbia has charged that two key high-salaried jobs in B.C. have been offered to Americans.

Alan Chambers, assistant professor of forestry, said William O'Regan, of the University of California, and Edward Sallin, of the University of Birmingham in Alabama, have been offered jobs.

In an open letter to several provincial and federal ministers, Vancouver civic officials and the news media, Chambers said O'Regan has been offered a $30,000-a-year job working with both the federal department of the environment and the operations research branch of the environment in the field of policy analysis.

He said Sallin has been offered the post research director of the inter-institutional policy simulator, Vancouver Regional simulation project, at an annual salary of $25,000.

The project, started about three years ago, is a joint effort of UBC scientists, city officials and the Greater Vancouver Regional District and involves the use of a computer to plan the city's future.

Of the forestry appointment, Chambers said his objections "centre on the salary the man is to receive and on the area in which he will work."

He said O'Regan has no skills "which a Canadian could not acquire in a few months."

Dean J. A. F. Gardner, of the UBC forestry faculty, said that as far as he knows O'Regan has not been appointed and the position itself was only a possibility. He said he'd be delighted if the American got the job, because O'Regan is well-known for his expertise in the field and could provide leadership in educating young Canadians.

Haney Warden Appointed

Attorney-General Alex Macdonald has announced the appointment of William Sacho as warden of the Haney Correctional Centre, effective Oct. 1, 1973.

Sacho is to replace present warden J. W. Bellis, who is retiring at that time.

Sacho has been connected with B.C. correctional services for almost 20 years, the last four as deputy warden at Haney.

WINNEBAGO.

No. 1

The world's best Seller

We give you more.

Sales—Service—Parts

CORNELL

CHEV—OLDS

3050 Douglas 385-5777

DEALER LICENCE D3497

1939 Lee Ave.

is only for adults who insist on the most for their dollar

Like big, better appliances, carpets and drapes.

Like special boilers that you control for all the heat you want on those cool days, and a prestige, luxuriously appointed building.

PLUS

A private, healthful Jucuzzi Whirlpool and Sauna Room, and a friendly social and card room. We cater to elderly people.

Elevator now in operation.

Medical and Special Services in the building. Shopping, hospital and transportation almost at your door.

Best of all is the Price!

You are invited for tea or coffee from 2 till 9 p.m. any day

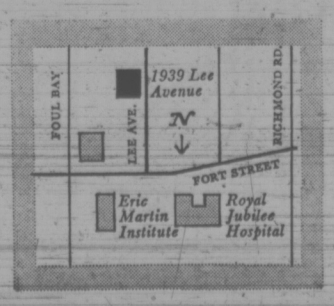

Directions to 1939 Lee Avenue

Zellers

EARLY BIRD SALE

August 9th to 11th

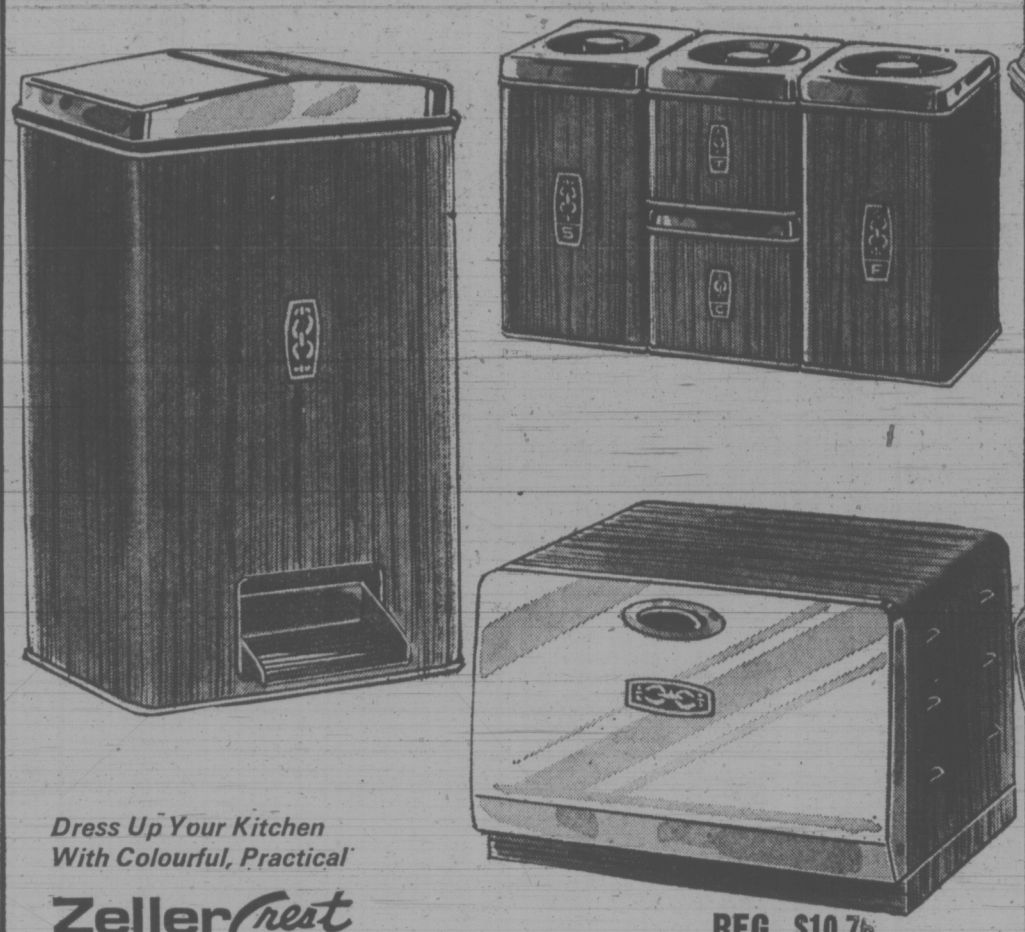

Dress Up Your Kitchen With Colourful, Practical

Zeller Crest

PANTRYWARE

"Early Bird Sale" savings on Zellers own quality brand! Choose bread box, canister set or step-on can... match them up for a smart co-ordinated kitchen. All metal construction in your choice of avocado, gold, poppy or walnut woodgrain to brighten up and organize your kitchen.

REG. $10.76

YOUR CHOICE

8.88 EACH

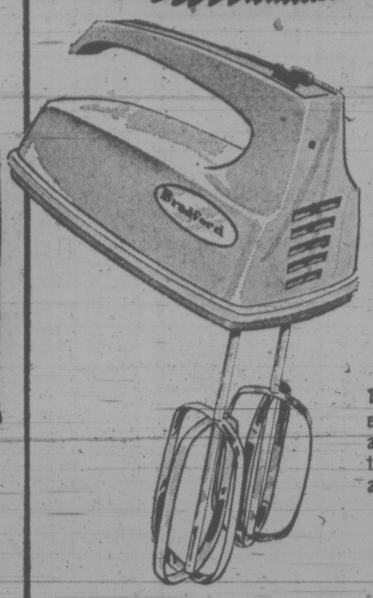

Our Own Brand

Bradford

HAND MIXER

REG. 9.88

7.96

Lightweight, portable mixer with 3 mixing speeds and beater-ejector. Detachable cord. White, avocado or gold.

Zellers Own Brand

Bradford

KETTLE

REG. 9.88

7.96

Dependable vapour kettle with automatic reset, detachable cord. Stainless steel with avocado, red/white handle, base.

Zellers Own Brand

Bradford

CAN OPENER

REG. 9.88

7.96

Three-in-one can opener, knife sharpener and bottle opener. Compact, tapered styling in avocado, gold or white.

SHORT-SLEEVED POLYESTER PULL

4.96

Get ready for Fall... snuggle into a soft and pretty short-sleeved polyester pullover. Easy-care, easy on the eye with all-over knit design, jewel neck. White, yellow, blue. Ladies' S-M-L.

CLASSIC WHITE POLYESTER CARDIGAN

REG. $7.46

5.96

A year-round fashion essential... snow-white polyester long-sleeve cardigan at "Early Bird" savings! Distinctive with all over fancy-knit design. For sizes 34 to 40.

FAMOUS "SOFTOUCH" BANDEAU BRA

REG. $2.37

1.97

For today's Natural Girl... the "Softouch" bra with smooth nylon tricot "Kodel" filled cups, nylon/"Lycra" back, tricot straps. White, champagne. A 32-36, B 32-38, C 34-38.

TEEN "SOFTOUCH" BRA

REG. $1.86

1.57

Above Style For Teen Sizes AA 30-34, A 30-34.

ZELLERS HAS 3 CREDIT PLANS...1 TO SUIT YOUR BUDGET!

BUY NOW—CHARGE IT—

OPEN DAILY 9:30 to 9:30

Hillside

FIRING PROBE CHIEF CHANGES

A board of reference reviewing dismissal of an Oak Bay school teacher will hold its Aug. 27 hearing as scheduled but under a new chairman.

The hearing is into the case of Kenneth N. Beattie, a teacher for seven years at Oak Bay junior high. Beattie was fired April 10 for failing to obey an order by the Greater Victoria school board to return to work.

Beattie had been away from work, giving illness as his reason, but reports from the district's medical health officer and a psychiatrist indicated he was fit to work.

He was ordered by the board to return to work and after an interview with trustees was dismissed.

Vancouver lawyer George Cumming will replace K. W. Fawcus, also a Vancouver lawyer, as chairman of the hearing.

SPEEDY ASTEROID DISCOVERED

PASADENA (UPI) — An asteroid which travels faster than anything else in the sky except a meteor has been discovered by scientists at Caltech.

Mrs. Eleanor Helin, who said she discovered the unnamed asteroid July 4 while taking photographs at the Palomar Observatory, said it has a diameter of five miles, circles the sun every 34 months and travels 60,000 miles per hour, relative to the earth.

She said it passed within seven million miles of the earth when discovered.

The new asteroid showed up as a light streak on a 20-minute exposure Mrs. Helin made on a photographic plate. The object was in the constellation Scorpius.

Zellers

EARLY BIRD SALE

August 9th to 11th

LIMITED QUANTITIES

"PRINCESS" READY-MADE FIBERGLAS* DRAPES

20% OFF REGULAR PRICES ON ALL SIZES! SHORTIE AND LONG LENGTHS, VARIOUS WIDTHS AVAILABLE.

Elegant scroll design highlights these Canadian-made quality tested, hand-washable, no-iron, shrink-proof, sun-safe, fire-safe Fiberglas* glass fibre drapes. Take advantage of this "Early Bird" savings opportunity...choose yours in gold, green or white/gold. What a way to re-decorate for the coming Fall season!

*Reg'd. T.M.

"SCOTIAN" SHORTIE DRAPES

85% ACRYLIC/15% NYLON

The modern "Corduroy" look in ready-made no iron acrylic/nylon shortie drapes. Pinch-pleated with easy-installation pin hooks. Rich shades of scarlet, antique gold, avocado or blue to highlight your decor.

"SCOTIAN" BEDSPREADS

BUNK SIZE 5.96 — DOUBLE-SIZE 8.96

No-iron, needlewoven acrylic/nylon bedspreads to co-ordinate with your drapes. Fully machine-washable stain-resistant finish. Red, gold, nugget, others. Substandards.

Shortie Length.

"BIG BIG BUY" PACK OF DISH CLOTHS — PACK OF 5 — 88c — Pack of five woven cotton dish cloths for this low, low sale price!

TWIN OR DOUBLE CHENILLE SPREAD — YOUR CHOICE REG. 8.97 7.77 EA. — Fully washable, no-iron, pre-shrunk bedspreads of acrylic/polyester on 100% cotton backing. White, gold, purple or pink. TWIN 74" x 108"; DOUBLE 85" x 108".

ZELLERS "VALUE PACK" GIFT WRAP — REG. .97 77c — Contains 18 20" x 30" sheets of heavy-weight paper. Nine assorted designs in each pack, suitable for birthday, baby, wedding, other events.

"PRO COAT" DOG & CAT SHAMPOO — REG. $1.79 1.44 EA. — Unique protein formula aids in conditioning your pet's coat. Specially formulated to be non-irritating to eyes. 12 fl. ozs.

DOG FLEA TAG — REG. $1.98 1.44 EA. — "Hartz Mountain" defenders . . . a great new idea in flea control. No messy powders . . . just attach to your dog's collar.

CAULKING GUN 1.16 — All-purpose caulking gun accepts all 11-14 oz. cartridges. Specially priced!

BE AN "EARLY BIRD" & GET YOUR SHARE OF ZELLERS VALUES!

BUY NOW—CHARGE IT— OPEN DAILY 9:30 to 9:30 Hillside

OXFORD FOODS

271 COOK STREET

Open Daily 9-9, Sunday 10-9

PRICES EFFECTIVE WEDNESDAY to SATURDAY August 8-9-10-11

We Reserve the Right to Limit Quantities

WHOLE FRYERS	Gr. A lb.	69c
NABOB COFFEE	2-lb. bag	1.79
PARKAY MARGARINE	3 lb. pkg.	89c
MAPLE LEAF CHEESE SPREAD	16-oz. jar	79c
RED ROSE TEA BAGS	120 Gauze Bags	1.59
MINUTE MAID FROZEN ORANGE JUICE	12-oz. tin 2 for	89c
WILSON FANCY FROZEN PEAS	2-lb. bag	49c
AUSTRALIAN K.Y. PEACHES 14-oz. tin	4 for	1.00
LYNN VALLEY CREAM CORN	14-oz. Tin 5 for	89c
SHIRRIFFS JELLY POWDERS	3-oz. pkg.	10c
DAD'S OATMEAL COOKIES	16-oz. pkg.	49c
PHILIPS LIGHT BULBS 15 100-Watt	6 for	89c
SUNLIGHT DISH LIQUID	32-oz. bottle	59c
B.C. SWEET PEACHES	lb.	29c
NO. 1 IMPORTED TOMATOES	14-oz. tube	29c

Fans Rave Over Rodgers

MONTREAL (CP)—Sam Berger was descending the steps from his box seat at the Autostade Tuesday night after his team had won its second straight Eastern Football Conference game to move into sole possession of first place.

"Isn't that Rodgers something everytime he touches the ball?" Berger asked a companion.

Well if you asked most of the 23,416 fans attending Montreal Alouettes 21-14 victory over Hamilton Tiger-Cats what they thought of Rodgers, they could reply that he was the greatest thing to hit Montreal football since Sam Etcheverry and Hal Patterson.

Rodgers scored what proved to be the game-winning touchdown in the fourth quarter, getting in behind defensive half Tim Beamer and grabbing quarterback George Mira's 45-yard toss.

Rodgers, a former winner of the Heisman Trophy as the best player in U.S. college football, caught three passes for 90 yards and also ran eight times for 44 yards.

His touchdown at 8:39 came just over four minutes after the Alouettes had taken a 14-7 lead when Larry Smith, their No. 1 Canadian college draft pick two years ago, caught Mira's seven-yard throw for the first touchdown of the game.

Don Sweet converted both TDs and added a pair of field goals and a single. Both field goals came in the first half which ended 6-6.

Tonight's game between B.C. Lions and Saskatchewan Roughriders will be telecast on Channel 8 and broadcast on radio stations CJVI (900) and CKWX (1130) at 7 p.m.

Ian Sunter accounted for all Hamilton's points in the first three quarters with a pair of first-half field goals and a single in the third to tie the score at 7-7.

Their lone TD came late in the fourth quarter when Garney Henley grabbed Chuck Ealey's six-yard pass. The TD, which was converted by Sunter, was set up by Smith's second fumble of the game.

But the fans were willing to overlook the generally dull football in the first 45 minutes and content to rave about Rodgers.

They gave him a standing ovation when he bounced up after being tossed rather unceremoniously in the end zone by defensive half Tim Beamer on the touchdown play.

"The enthusiasm of the fans makes up for the big crowds I was used to when I played college football at Nebraska." Rodgers said.

"You don't have time to count the fans when you're out on the field but cheering sure lets you know they're there."

Rodgers had to share some of the spotlight with John Harvey, a man Winnipeg Blue Bombers let go and the Als quickly snapped up.

Harvey carried the ball nine times for 107 yards and ran 66 yards in the first quarter on the first play after Sunter's opening field goal to set up Sweet's first three-pointer.

Statistically, Montreal had a huge edge with 420 yards total offence compared with 290 for the visitors. Montreal gained 225 yards rushing and Mira clicked on 11 of 22 passes for 195 yards.

Hamilton's Chuck Ealey was good on 17 of 30 passes for 222 yards but the Cats could only muster 68 yards along the ground.

WESTERN CONFERENCE

	P	W	L	T	F	A	Pts.
Edmonton	2	2	0	0	43	25	4
Calgary	1	1	0	0	23	15	2
Saskatchewan	2	1	1	0	36	28	2
B.C. Lions	1	0	1	0	5	21	0
Winnipeg	2	0	2	0	25	43	0

EASTERN CONFERENCE

Montreal	2	2	0	0	39	23	4
Toronto	1	1	0	0	25	9	2
Ottawa	1	0	1	0	9	25	0
Hamilton	2	0	2	0	23	39	0

Next games: Tonight — B.C. at Saskatchewan; Ottawa at Toronto.

Hamilton		Montreal
15	First downs	19
68	Yards rushing	225
222	Yards passing	195
17-30	Pass made-tried	11-22
290	Net offence	420
1-14	Interceptions-yards	2-43
7-40	Punts-average yards	5-28
0-0	Fumbles-lost	2-2
4-40	Penalties-total yards	7-60

First Quarter

1. Hamilton, field goal, Sunter from 41 yards, 12:44.
2. Montreal, field goal, Sweet from 14 yards, 14:54.

Second Quarter

3. Hamilton, field goal, Sunter from 25 yards, 8:25.
4. Montreal, field goal, Sweet from 40 yards, 14:23.

Third Quarter

5. Montreal, single, Sweet from 52 yards, 8:27.
6. Hamilton, single, Sunter from 38 yards, 14:23.

Fourth Quarter

7. Montreal, touchdown, Smith seven-yard pass from Mira, Sweet convert, 4:24.
8. Montreal, touchdown, Rogers 45-yard pass from Mira, Sweet convert, 8:39.
9. Hamilton, touchdown, Henley six-yard pass from Ealey, Sunter convert, 13:13.

Montreal	3	3	1	14—21
Hamilton	3	3	1	7—14

—Irving Strickland photo

FINISHING EXERCISE on uneven parallel bars, Charlene Miller is steadied by coach Janos Herb on descent to ground.

Island Athletes Shine

BURNABY — Vancouver Island athletes Tuesday helped B.C. reach three finals in the Canada Summer Games.

And the host province teams are highly favored to carry off the gold medals in all three events — field hockey, soccer and baseball.

Stephanie Olynyk, 17, of Victoria, who has starred for B.C., scoring six goals in Games competition, got the only goal on a penalty bully Tuesday to give the host side a 1-0 win over New Brunswick.

The strong B.C. team, which has given up only one goal in five games, meets Ontario in today's final. Ontario nipped Nova Scotia 5-2 on corners after regular time and two overtime periods failed to produce a single goal.

The B.C. soccer squad, which includes four players from Victoria and two from Nanaimo, edged a hustling Manitoba team 2-1 to reach tonight's final against Ontario at Swangard Stadium.

John Connor's cross was deflected into the Manitoba net for the first goal and centre-forward Chris Bennett, who like Connor plays in the Pacific Coast Soccer League, soared high to head in the second goal.

Winger Gerry Hildebrand surprised goalkeeper Tony Chursky to score for Manitoba 20 minutes from the end. It was the first goal in four games scored against B.C., which had won 2-0, 19-0, and 13-0 in its previous outings.

About 4,200 fans watched the semi-final match.

In baseball, Russ McKee cracked his second home run of the Games Tuesday to help B.C. trounce Saskatchewan 13-7 and reach today's final against Manitoba.

Mike Finlayson of Victoria was expected to get the starting assignment for B.C. in today's game.

British Columbia won four more gold medals in swimming Tuesday, but it wasn't enough to overtake Ontario for the team points championship.

Ontario has won only five gold medals in swimming to 14 for British Columbia.

Becky Smith of Edmonton emerged as the top individual performer so far, picking up five gold medals in the pool. She won her final gold Tuesday night by providing Alberta with the first lap lead in the 400-metre medley relay. The other girls maintained the margin for that province's eighth gold medal.

Stephen Pickell, 15, of Vancouver also won five gold medals, three of them in relays. His fifth came in the mens 400-metre medley.

"He's a fantastic swimmer," said coach Deryk Snelling. "He's the fastest-ever 15-year-old in the world in the 100-metre backstroke.

Michael Ker of Vancouver won his second gold medal of the games in the 1,500-metre freestyle in 17:10.8 and Wendy Quirck of Pointe Claire, Que., picked up her second in the 800-metre freestyle.

Mel Zajac of Vancouver won the 200-metre breaststroke, Barb Clark of Edmonton took the 100-metre butterfly and Sylvie Dexchamps of Ste. Foy, Que., won the 200-metre breaststroke.

Not 'Another Olga' —She'll Be Better

By MAX LOW
Times Staff

Fame is spreading for Janos Herb, who says he has a date in Montreal with a slim young miss from Coquitlam.

She'll have to wait quite a while for that date though — it's in 1976 and Herb says he's going to take her to the Olympics.

And it's there that Charlene Miller is going to take the gymnastics world by storm, just as little Olga Korbut of Russia did in Munich.

So predicts Herb, a former Hungarian Olympic gymnast and national team coach now living in Victoria.

Only she's not going to be "another Olga," says Herb. She's going to be better!

"Olga is cute and a good gymnast . . . but is not good enough for an Olympic first," Herb says in an accent still heavy after only three years in Canada. He suggests politics came into it.

When the Montreal Olympics roll round, Charlene will be 17 and probably even more pert than she is now. And Herb is certain she'll be there.

Charlene flips neatly to the ground after completing a smooth hecht exercise on the uneven parallel bars and Herb marvels:

"She's the biggest talent I have seen in my lifetime — already at 14 she's a fantastic talented gymnast."

★ ★ ★

Charlene, too, is serious about that date in Montreal. Coached formerly by Keith Russell in West Vancouver, she has come to Victoria specifically to learn and improve under Herb's guidance.

In fact Charlene is so serious, she has "adopted" Janos and his wife Gabriela, as her parents and will live here with them until the Olympics. Her own family in Coquitlam has to make do with the occasional visit, when she can spare the time from working out.

Herb's success with the Delasalle brothers, Philip and Frank, of Victoria, in the recent Canadian gymnastic championships in Toronto has attracted other attention, too.

In September, Kim Gordon, a 13-year-old Toronto girl, will come to live here to study with Herb.

Philip Delesalle, then aged 14, became the youngest gymnast ever to win the Canadian junior title (under-21) on July 1 when he swept three events and all-round honors in his first ever competition at that level.

And brother Frank, 17, contributed valuable points that helped the six-member B.C. boys' squad win the team title for the first time since 1968.

Herb says he is so busy he probably will not be able to coach the University of Victoria gymnastics and volleyball teams again this winter.

"Maybe," shrugs Herb.

FANTASTIC TALENT, SAYS COACH

"But what I want is to concentrate on taking these four young people (Charlene, Kim, Philip and Frank) to the Olympics.

★ ★ ★

"And not just to go there . . . but to do well. You go to the Olympics, there are 120 gymnasts and Canadians place 119th and 120th. That's no good. I want to make an Olympic champion!"

Herb and his wife have been conducting what he calls "a little summer school" and in the process have been creating quite a bit of entertainment for Marcelle Delesalle's neighbors in Esquimalt.

By now, the neighbors must be used to it. But for the uninitiated who drive by, the lawns around 865 Kindersley Road conjure up visions of a circus. There is Olympic equipment — rings, high bars, parallel bars and pommel horses occupying just about every inch of available space.

This is alright under the sun, but the expensive equipment can't be left outside in winter weather and so, with an eye on the Olympics and an idea of providing facilities and training for many youngsters, Mrs. Delesalle and Herb have a plan. All it needs is a roof.

★ ★ ★

The plan is for Herb, who is also a fully qualified volleyball and track and field coach, to be the full-time instructor at the already-formed Victoria Sports School in Esquimalt, which Mrs. Delesalle heads. Already more than 100 people have signified that they are interested and a drive has been started to acquire a building at least 18 feet high.

The school facilities, Herb hopes, would be used by school classes, as well as just regular members, and also to take handicapped children for exercises.

And why wasn't it called simply the "Victoria Gymnastics School?"

Herb smiles and feels for the right words.

"A lot of parents will send their children. Many will be able to do gymnastics but some will be too heavy, too big-boned, and for them we will provide conditioning and other things to learn."

VICETTES RALLY TO TAKE OPENER

BURNABY — A three-run burst in the sixth inning enabled Victoria Vicettes to snatch a 4-2 victory from Saskatchewan Tuesday in their opening game in the Canada Summer Games softball tournament.

The Victoria girls, representing B.C., led 1-0 until the top of the sixth inning when their opponents went ahead 2-1 on two hits and a throwing error.

In the bottom half of the sixth, Wendy Steeves, recruited from Vancouver Legion, drove in the tying run and then catcher Joanne Mick of Victoria provided the winner by cracking a two-run double.

Rosemary Fuller, who retired the Saskatchewan team in order in the seventh inning to preserve the victory, went the full distance, striking out six batters and finishing with a two-hitter.

The Vicettes were to play Nova Scotia today and New Brunswick tonight.

Barker Fires Perfect Score

— Exceptional shooting dominated events Tuesday at the Dominion of Canada Rifle Association (DCRA) meet at Connaught Ranges near Ottawa.

Both target rifle shooting competitions ended in ties and even Gov.-Gen. Roland Michener scored a bull's eye when he fired the opening shot of the City of Ottawa match.

In the morning's Gibson match, an open event which calls for 15 shots fired at 300 yards and 10 shots at 600 yards, Grant Barker of Victoria and Sgt. Robert L'Heureux of the 3rd Battalion, Royal 22nd Regiment, Valcartier, Que., had identical scores of 123 points of a possible 125 and 19 V-bulls.

A V-bull is a shot that hits an inner circle withing the bull's eye and is used to break ties.

In the afternoon's City of Ottawa Challenge Cup, Fred Lays of Stellarton, N.S., and A. K. Sorensen of Calgary shot perfect matches and tied with 125 points.

When perfect scores are obtained, V-bulls are not considered for breaking ties.

DCRA officials said winners for each match would be determined today in a shoot-off.

Gov.-Gen. Michener borrowed a shooting jacket and a rifle stocked and fitted by Joe Gibault of Victoria, took brief instructions from Gibault and scored a V-bull — he hit the inner ring inide the bull's eye — when he fired the opening shot of the City of Ottawa match at 200 yards.,

National Wins Title

National edged defending champion Gordon Head 1-0 Tuesday night in a thrilling final before a crowd of about 700 at Hampton Park to win the Victoria District Little League baseball championship.

It was the third one-run victory for National in the four-team, double-loss elimination tournament and earned the squad a berth in the Canadian Little League championship, which begins next Monday at Lambrick Park.

National meets Quebec-Maritimes in the opening game of the tournament which runs to Saturday, Aug. 18.

Chris Lake hit a two-out single in the second inning to score Kim Turney for the game's only run.

George Christianson struck out seven batters and gave up three bases on balls on his way to a two-hitter and the victory.

National	010 000—	1 4 0
Gordon Head	000 000—	0 2 0

George Christianson and Mike Williams; Ed Geric and John Kerr.

SCORING LEADER for Victoria Shamrocks during regular Western Lacross Association, Brian Thompson will be in spotlight at Memorial Arena tonight when Rocks tackle Coquitlam Adanacs in opening game of best-of-five semi-final playoff. Second game is slated Saturday in Coquitlam. Thompson notched 43 goals and 51 assists during season.

MANN CUP BOXLA FINAL HIT BY CBC–TV SNAG

Bickering in the East about television coverage has forced a switch in date and venue of the Mann Cup final — and Western Lacrosse Association commissioner Colin Cruickshank admits he's worried.

At the start of the season, the Canadian Lacrosse Association announced that the Mann Cup had been changed from a best-of-seven series with the WLA and Eastern Canada Association playoff champions meeting in a one-game sudden-death final to be televised nationally on a Sunday afternoon.

But the CLA now says the one-game final will be played at Brantford, Ontario, on Friday night, Sept. 7, and will be televised nationally on "a delayed basis."

The switch came when Toronto Maple Leaf Gardens backed off after the CBC insisted on a 2 p.m. starting time for live national coverage and refused to black out Toronto.

Cruickshank said in Vancouver Tuesday that, although he was not involved in making the original CLA decision, he supported the idea of a one-game final.

"We thought a one-game final in metropolitan Toronto could attract a crowd of between 12,000 to 15,000 to the Gardens and the live national TV coverage would give great exposure to the sport of lacrosse," Cruickshank said.

"Also, for us in Western Canada, we felt it would be to our advantage financially as the cost of going East for one game would of course be far lower than that of keeping a team there for a week to 10 days."

With transfer of the game to the 4,500-seat arena in Brantford, the hope of attracting a big crowd is gone and much of the impact a live TV broadcast would have had will be lost with delayed coverage.

"I'm certainly concerned," Cruickshank said.

"And I can't help thinking, now, that we are going backwards from a seven-game series to a one-game final in a place like Brantford."

Victoria Shamrocks begin their quest for a berth in the Mann Cup final Wednesday night at 8 when they take on Coquitlam Adanacs in the best-of-five WLA playoff semi-final. Winner of that series takes on Vancouver Burrards in the WLA final to decide who has a crack at the Mann Cup.

One Canadian Remains In B.C. Tennis Open

Canada's hopes rest on the shoulders of Les Salley following Tuesday's play in the third round of the singles in the B.C. Open tennis tournament at the Victoria Racquet Club.

Salley, who plays for the Jericho Tennis Club in Vancouver, defeated Tom Courson of El Paso, Texas, 6-3, 6-4 to reach the quarter-finals of the men's singles event.

The other Canadians, including three from Victoria, were all eliminated.

Putting up the toughest fight was Marty Taylor of the Oak Bay Tennis Club, who went out 6-3, 6-4 to Billy Hoover of Texas.

Young Joe Lachmund of the Racquet Club was beaten 6-0, 6-2 by Geoff Moore of Australia and Tony Simnett of Oak Bay was demolished 6-1, 6-0 by hard-serving Texan pro Dave Bryant.

Bobby Knight of Washington eliminated George Lea of West Vancouver 6-3, 6-4.

Victorians met with a little more success in the men's doubles when Simnett and Ernie Cockayne defeated Californians Don Stensaas and Ernie Woodfield 6-4, 6-2.

Taylor and his partner, Jack Radford of Halifax, went out on two tiebreakers, however, losing 7-6, 7-6 to Hoover and Tom Courson.

Two other Islanders, Terry Taylor and David Bellis of Duncan, were ousted 6-1, 6-1 by Moore and fellow-Australian Ken Laffey.

Play continued today in the open events and first-round matches in the Pacific Northwest senior and junior veterans championships, being run in conjunction with the B.C. tournament, got under way.

Tuesday's results and tonight's draw for open events:

★ ★ ★

MEN'S SINGLES: J. Soares, Brazil, defender, J. Tintore, Spain 6-4, 6-0; L. Salley, Vancouver, defender, T. Courson, Texas, 6-3, 6-4; D. Courson, Texas, defener, J. Collaco, Brazil, 6-1, 6-2; B. Knight, Wash., defender, G. Lea, W. Vancouver, 6-3, 6-4; D. Carter, Australia, defender, B. Knight, 7-5, 6-3; C. Kachel; Australia, defender, D. Beyatta, Wash., 6-4, 2-0 (default); D. Bryant, Texas, defender, T. Simnett, Victoria, 6-1, 6-0; Billy Hoover, Texas, defender, M. Taylor, Victoria, 6-3, 6-4; Geoff Moore, Australia, defender, J. Lachmund, Victoria, 6-0, 6-2.

MEN'S DOUBLES: K. Laffey and G. Moore, Australia, defenders, T. Taylor and D. Bellis, Duncan, 6-1, 6-1; B. Hoover and T. Courson, Texas, defenders, M. Taylor, Victoria, and J. Radford, Halifax, 7-6, 7-6; J. Tintore and F. Riba, Spain, defenders, T. Jones and R. Hutton, Victoria, 6-2, 6-3; E. Cockayne and T. Simnett, Viuctoria; defenders, D. Stennas, Calif. and R. Woodfield, Calif., 6-4, 6-2; J. Collaco, Brazil and J. Soares, Brazil, defenders, G. Cunningham and R. McCold, Victoria, 6-1, 6-1.

WOMEN'S SINGLES: Y. Tanaka, Japan, defender, C. Putnam, Cal., 7-5, 6-1.

MIXED DOUBLES: D. Judd, Cal., and T. Courson, Texas, defenders, P. Blann and G. Lea, Vancouver, 7-5, 7-6; M. Miller, Calif., and J. Collaco, Brazil, defenders, G. and L. MacMinn, Victoria, 6-1, 6-3.

FLIGHTS: R. McCold, defender, D. Bellis, 6-3, 6-7, 6-3; R. McIntyre, defender, K. Laffey, 6-0, 6-1; B. Hutton, defender, W. Duggan, 2-6, 6-4, 6-1; T. Jones, defender, R. Silbert (default); R. Tonidandel, defender, G. Cunningham, 6-2, 6-0; R. Tonidandel, defender, R. McCold, 6-3, 6-0.

TONIGHT'S SCHEDULE

5:30 — Kachel and Carter vs. Walton and Lachmund, Miller and Cummings vs. Knight and Stockman, J. Nicol and H. Diamond, G. MacMinn vs. E. Woodfield, Trelawney and Gray vs. MacMinn and Olson.

6:30 — F. Murphy vs. I. Goodmanson, J. Lefter vs. S. Hemeon, Cockayne and Simnett vs. Collaco and Soares.

WHALLEY IN FINAL

NANAIMO — Whalley opened up a 5-0 lead and then held on for a 5-3 victory over Trail Tuesday to reach the final of the B.C. Little League baseball tournament.

Tonight Trail takes on Vancouver Victoria Drive in the losers' bracket final and the winner of that game meets Whalley in the final Friday.

MORE SPORT ON PAGES 15, 16, 20, 21

SPORTS MENU

BASEBALL

6:30 p.m.—Victoria Senior League, fourth game in best-of-five semi-final, Greaves Movers vs. Gorge Hotel, Lambrick Park.

LACROSSE

8 p.m. — Western Association, first game in best-of-five semi-final playoffs, Victoria Shamrocks vs. Coquitlam Adanacs, Memorial Arena.

SOFTBALL

6:30 p.m. — Victoria Senior Women's League, second game in best-of-three consolation final, Moose Lodge Loyals vs. MacDonald's Furniture, Hyacinth Park.

6:45 p.m. — Commercial Men's League, second games in best-of-three playoff semi-finals, Action Transfer vs. James Bay Athletic Association, Dicker-Martens vs. Ingraham Hotel, Macdonald Park.

SOCCER

London Boxing & Athletic Club

Practice — Div. I, Div. II, Div. III
District League, Island League,
B.C. Soccer League Teams.

THURSDAY, AUGUST 9, 7 P.M.

Main Fields — Victoria High School

All Interested Players Welcome.

Juveniles: Watch for later announcement.

TONITE AT 8 P.M.

VICTORIA MEMORIAL ARENA

W.L.A. SEMI-FINALS

VICTORIA SHAMROCKS vs. COQUITLAM

TICKETS $2.50 — Students, O.A.P. $2.00
TICKETS $2.00 — Students, O.A.P. $1.75
$1.50 Section
Children 12 and under 75¢

A 'Happy Triple' For Cup Winners

OAK RIDGES, Ont. (CP) — For John Russell of Vancouver, "it was the happiest triple bogey" he could remember.

It was the opposite for Nick Weslock of Burlington, Ont., whose triple bogey on the same 18th hole prevented his team from forcing a playoff in the Canadian interprovincial team golf championship Tuesday.

Russell sank a two-foot putt on the par-four, 401-yard hole for the triple bogey that was enough to give British Columbia the Willingdon Cup for the third straight year, another "happy triple."

Weslock was slightly heavy on a four-foot, double-bogey putt, and so had to settle for a seven and a second-place finish for Ontario in the 36-hole tournament over the par-71, 6,603-yard Summit Golf and Country Club course.

"There's no excuse for that . . . I pushed it," said Weslock of the missed shot. "I made a bad putt."

The B.C. team, which also included Doug Roxburgh of Vancouver and Dave Mick and Ken Floyd, both of Victoria, won the title with 13-over-par total of 439.

Ontario had 440, Quebec 441, Alberta 446, Manitoba 449, Saskatchewan 459, Nova Scotia 462, Prince Edward Island 467, New Brunswick 468 and Newfoundland 486.

The Willingdon Cup preceded the 72-hole Canadian amateur championships, beginning today with a field of 165 over the same course, just north of Toronto.

One of the contenders could be Russell, 40, who had 70 and 75 for a 145 total in the team competition. Roxburgh, defending Canadian amateur champion, had 72 both days; Mick had consecutive 75s and Floyd was 78-77—155.

FALTERS ON BACK NINE

Russell, who had a front nine score Tuesday of 35, two-under-par, had his troubles on the back nine and came in with a 40. He took a double bogey on the par-four, 417-yard 12th hole and a bogey on the par-five, 595-yard 16th hole.

Neither he nor Weslock was sure which team was leading while they were playing the 18th hole.

"I had a suspicion if I could tap it in . . . we had it by one stroke," Russell said. "But I didn't know the score for sure."

Graham Cooke, 26-year-old landscape architect from Montreal, had the low individual round Tuesday with a two-under-par 69, matching the best score recorded by Keith Alexander of Calgary in the opening round.

Cooke, an honorary choice to the all-American golf team when he represented Michigan State University in 1971, hopes to qualify next week for the United States amateur and to turn pro "if I play well enough in upcoming tournaments." He won the Ontario junior boys' title in 1965 while living in Toronto.

His second-round score, combined with a 73 by Eric Reid of Montreal, helped give Quebec its best finish since 1967 when the province finished second to B.C.

JOHN RUSSELL
. . . last-hole struggle

CUP GOLF SCORES

BRITISH COLUMBIA (439)	
Doug Roxburgh, Van.	72-72—144
John Russell, Van.	71-75—145
Dave Mick, Vic.	75-75—150
Ken Floyd, Vic.	78-77—155
ONTARIO (440)	
Nick Weslock	71-73—144
Sandy Billyard	74-73—147
Don White	74-76—150
Kelly Roberts	83-75—158
QUEBEC (441)	
Graham Cooke	76-69—145
Eric Reid	73-73—148
Mickey Batten	75-74—149
Robbie Jackson	75-77—152
ALBERTA (446)	
Keith Alexander	69-77—146
Don Graham	74-76—150
Ken Tamke	78-74—152
Brent Bailey	78-75—153
MANITOBA (449)	
Barry McKenzie	74-71—145
Steve Bannatyne	76-75—151
James Doyle	81-73—154
Ted Homenuik	80-78—158
SASKATCHEWAN (459)	
Rich Folk	73-75—148
Gerry Pinder	73-81—154
Dr. Ted Rich	78-79—157
Skip Wake	78-85—163
NOVA SCOTIA (462)	
Graham MacIntyre	72-81—153
David Webber	77-78—155
Richard Dumeah	79-79—158
Gerry MacMillan	83-77—160
PRINCE EDWARD ISLAND (467)	
Tom Irwin	74-76—150
Marty Winslow	77-80—157
Lea Windsor	80-80—160
Merlin MacKenzie	84-81—165
NEW BRUNSWICK (468)	
Ken Walchuck	81-73—154
Dave MacFarlane	77-81—158
Byron Stoyles	79-79—158
Kees Hulbers	79-84—163
NEWFOUNDLAND (486)	
Ron Moore	83-78—161
Bill Morrissey	85-76—161
Fred Rockwood	86-81—167
Dave Oxford	83-90—173

Alberta Team Leads Ontario By One Stroke

CHARLOTTETOWN (CP) —Rains lashed beautiful Belvedere Golf and Winter Club during the weekend, and the Canadian Women's Amateur Golf championship felt the after effects of the storm Tuesday.

Marlene Stewart Streit opened defence of her title with a four-over par 79, good enough for a one-stroke lead after 18 holes. She said the 6320-yard layout was playing much tougher than it should because of the heavily-grassed fairways and inconsistent greens.

Groundskeepers at Belvedere have been unable to give the course its customary grooming because of continual rains.

Mrs. Streit, a resident of Stouffville, Ont., who continues to play out of Lookout Point, at Fonthill, held a stroke lead over clubmate Cathy Sherk and Marilyn Palmer of Vancouver.

Another stroke back were Barbara Horne of Calgary, Edmonton's Betty Cole and Carol LeFeuvre of Jersey, Channel Islands. Cathy McMillan of Edmonton and Marion Esselle of Cowansville, Que., were at 82.

Grouped at 83 were Gayle Borthwick, Mississauga, Ont., Jane Kirkpatrick, Toronto; Carol Redford, Kent, England; Susan Wickware, Cambridge, Ont.; Josephine Mark, Dublin, Ireland; Dale Shaw, Victoria; Liz Hoffman, Toronto and Carol Semple of Sewickley, Pa., runner-up to Mrs. Streit last year at Winnipeg.

Included in the championship are the interprovincial and international team events which cover the first 36 holes of the 72-hole tournament that is scheduled to end Friday.

In interprovincial play, low three scores on the four-member teams to count, Alberta, with a gross score of 244, leads defending champion Ontario by a stroke. British Columbia is in third place with 250.

Canada grabbed a five-stroke lead in the international competition as Horne, Palmer and McMillan combined for a gross score of 243 to 248 for the low three visitor's scores — LeFeuvre, Redford, and Panton. Again, only the top three players on

INTERNATIONAL	
First Round	
CANADA	
Marilyn Palmer	39-41—80
Barbara Horne	37-44—81
Cathy McMillan	38-44—82
Total	243
GREAT BRITAIN	
Carol Le Feuvre	40-41—81
Carole Redford	40-43—83
Catherine Panton	41-42—84
Total	248
INTERPROVINCIAL	
First Round	
ALBERTA	
B. Horne, Calgary	37-44—81
B. Cole, Edmonton	39-42—81
C. McMillan, Edmonton	38-44—82
Total	244
ONTARIO	
M. Streit, Souffville	37-42—79
J. Kilpatrick, Toronto	38-45—83
G. Borthwick, Mississauga	39-44—83
Total	245
BRITISH COLUMBIA	
M. Palmer, Vancouver	39-41—80
C. Larsen, Vancouver	39-44—83
D. Leighton, Vancouver	44-43—87
Total	250
QUEBEC	
M. Essele, Cowansville	38-44—82
S. Robinson, Lachute	42-45—87
F. Larue, Montreal	45-43—88
Total	257
MANITOBA	
P. Piper, Winnipeg	43-43—86
L. Devine, Thun Bay, Ont.	41-47—88
M. Ford, Pine Fall	44-45—89
Total	263
NEW BRUNSWICK	
R. Maxwell, Sackville	43-44—87
D. Dickeson, Edmundston	44-44—88
M. Driscoll, Rothesay	46-44—90
Total	265
NOVA SCOTIA	
M. McLellan, Truro	43-44—87
J. MacWha, Halifax	43-46—89
L. McGill, Oakfield	43-38—91
Total	267
SASKATCHEWAN	
P. Jackson, Saskatoon	42-45—87
B. Turnbull, Saskatoon	40-48—88
P. Lawson, Saskatoon	46-50—96
Total	271
P.E.I.	
N. Berrigan, Charlottetwn	45-47—92
D. Sears, Summerside	51-45—96
A. Dover, Stanhope	47-52—99
Total	287
NEWFOUNDLAND	
E. Murphy, St. John's	47-47—94
J. Peters, St. John's	44-51—95
S. Morrissey, Stephenville	53-54—107
Total	296

Sears set yourself free from housework drudgery

CALL SIMPSONS-SEARS FOR IN-HOME CLEANING SERVICE

Why tire yourself when Simpsons-Sears professional home cleaners can do it? Enjoy a break from house-cleaning now! One call to Simpsons-Sears and you can have extra hours for leisure and fun . . . more time for your family and for yourself!

Phone Simpsons-Sears for these IN-HOME CLEANING SERVICES and many more

- Carpets
- Furniture
- Rugs
- Windows
- Draperies
- Walls
- Ceilings
- Floors

CHARGE IT on Simpsons-Sears Charge Account
Satisfaction Guaranteed or Your Money Back

Phone 479-3422

Simpsons-Sears Ltd.

Simpsons-Sears Hillside: 3190 Shelbourne Street (8-19)

stewart lang

New Hunting Regulations Contain Several Changes

Hunters, whether going out for sport or simply hoping to beat the high meat prices this coming season, had better take time right now to consult the new regulations for some interesting changes.

The fish and wildlife branch has added one more bucks-only area to the Vancouver Island region — "the watersheds of the Tsolum and Puntledge Rivers, and all lands lying between these watersheds, plus the watershed of Piggott Creek which is otherwise known as the south fork of the Oyster River."

Other areas where it is illegal to bag an anterless deer are the watershed of the south fork of the Nanaimo River, part of the Chemainus River and Chipman (Boulder) Creek watersheds, part of the Gordon River watershed and the watershed of the White River.

Special bow and arrow only seasons for deer remain the same as last season but crossbows may not be used during these periods.

In addition, crossbows must now have a draw weight of not less than 120 pounds and the "bolts" or arrows must weigh not less than 500 grains.

The season on black bear has been extended until Jan. 6 and there will again be a bow-only season the week prior to the regular opening on Sept. 8.

Cougar are now protected in and between the watersheds of the Big Qualicum and Nanaimo Rivers, with the exceptions of the watersheds of Haslam Creek and the south fork of the Nanaimo River.

A year-round season on wolves has been opened on Cortes and Read Islands with a bag limit of three.

Hunters should also consult the regulations for areas where discharge of firearms is prohibited and where the use of rifles, as opposed to shotguns, etc., is forbidden.

Fallow deer, which have established marginal populations on some of the Gulf Islands, are included in the regulations this year along with the native blacktails. The antlerless deer bag limit has dropped to one from two and the "doe" season has been chopped to ninedays from 16.

Following are the regular seasons for big game, game bires and migratory birds: antlered deer (Sept. 8-Dec. 2), antlerless deer (Nov. 10-18), black bear (Sept. 8-Jan. 6), cougar (check regulations), blue grouse (Sept. 1-Dec. 2), ruffed grouse (Sept. 1-Jan 6), ptarmigan (Sept. 1-30), cock pheasant (Oct. 6-Nov. 12), quail (Oct. 6-Nov 12), ducks and coots (Oct. 6-Jan. 6), Black Brant (March 1-10), snow geese (Oct. 6-Jan. 6), other geese (Oct. 6-Jan. 6), Wilson's snipe (Oct. 6-Jan. 6).

Remember, however, that the above dates are only general. Obtain a copy of the regulations for further particulars on the Island region and information on other regions of the province.

In passing, it might not be just a stab in the dark on my part to suggest more "meat-hunters" will be afield this season because of the rising cost of beef and pork. It's also quite likely poaching might increase.

Branch director Jim Hatter told us Tuesday similar thoughts have crossed minds within his department.

"We're going to put a lot more auxiliary conservation officers in the field . . . just on speculation," he said.

★ ★ ★

NIBBLES: Just received the inaugural copy of Fores-Talk, a new quarterly informaton bulletin put out by the provincial forest service . . . It is impressive as far as the excellent color pictures are concerned but could use more in the way of story content.

★ ★ ★

Also received a copy of the newest provincial museum publication, The Rose Family of British Columbia . . . This extremely detailed booklet by T. M. C. Taylor appears to be just the thing for the nature buff . . . We believe, howevr, it would not be of much interest to the casual reader.

★ ★ ★

Approximately 10,000 fishermen are expected to compete in the $25,000 "World Salmon Championships" on Saturday and Sunday . . . There'll be 500 from Alberta alone and about 200 from Japan . . . Other anglers will be coming from the United States, Switzerland, France, England, Scotland, Mexico and South Africa . . . Entry forms may still be obtained for $10 from any Super-Valu store.

Transfermen Take Opener

Action Transfer topped James Bay Athletic Association 8-2 and Dicker-Martens downed Ingraham Hotel 6-4 in opening games of best-of-three Commercial Men's Softball League semi-final playoff series Tuesday at Macdonald Park.

Second games in both series are scheduled for the same park at 6:45 tonight.

Oaks Grab Third Spot

Royal Oak Sporting Goods, behind the two-hit pitching of Ken Cox, topped Six Mile House 2-0 Tuesday at Central Park to finish up in third place in the Stuffy McGinnis Men's Softball League.

In the other season-ending contest at Heywood Avenue Park, Mike's Sport Shop dropped Bell's Men's Wear, 4-2.

Fox struck out batter and gave up no bases on balls en route to victory. Wade Burns threw a three-hitter in a losing cause for Six Mile.

FINAL STANDINGS

	W	L	Pct.	GBL
Century Inn	29	7	.806	—
Seaboard Constr.	28	8	.778	1
Royal Oak Sports	21	14	.600	7½
Bell's Men's Wear	20	16	.556	9
Six Mile House	16	19	.457	12½
Mike's Sports	16	20	.444	13
Sooke Merchants	13	23	.361	16
Labatts	12	23	.343	16½
Port Angeles	12	24	.333	17
CFB Esquimalt	11	24	.314	17½

Mikes outhit Bells 10-4 to collect the other win.

Playoffs start Thursday at 6:30 p.m. in both parks.

Royal Oak	002 000 0—	2	3	0
Six Mile	000 000 0—	0	2	2

Ken Fox 9-4 and Bob Grey; Wade Burns 7-7 and Lloyd Murphy, Doug Richardson (6).

Bells	100 100 0—	2	4	2
Mikes	002 200 x—	4	10	2

Steve Ross 2-2, Bob Palm (5) and Jim Wilson; Ted Penston 5-9 and Bob Butterworth.

Loyals Lead

Moose Lodge Loyals topped MacDonald's Furniture 14-6 Tuesday in the opening game of the best-of-three Victoria Senior Women's Softball League consolation playoff final at Hyacinth Park.

Second game of the series is scheduled for tonight at 6:30 on the same diamond.

The LIFE LONG friend VOLVO at McCALLUM MOTORS
1101 Yates Phone 386-6168
Dealer Licence No. D2129

YAMAHA ENDUROS.

Here's mud in their eye.

Yamaha Enduros lead the way—through the mud and over the mountains, on dusty backroads and rocky pack-trails.

They're rough, tough and rugged—built to take whatever kind of fun you hand them, and come back for more.

Yamaha Enduros. Five great models from 100cc to 360cc.

They're way ahead.

YAMAHA MOTOR CANADA LTD.
1350 VERDUN PLACE, RICHMOND, B.C. • 273-8441
55 PENN DRIVE, WESTON, ONTARIO • 749-5456
YC2-3

PACIFIC HOCKEY SCHOOL
G.R. PEARKES ARENA
August 12 to August 18
One Week Only
HEAD COACH: RON MAXWELL
For further information call
RAY'S SPORTS CENTRE
385-6312

SEE JOHN BROWN
Les Blow's Motorcycle Sales Ltd.
510 Gorge Road East
384-7843

Available at
MULLINS MARINE SALES LTD.
925 Yates Street
382-4515

NEWSPAPER ADVERTISING SELLS THE MOST

Woolco
Outdoor Garden Centre Values

8'x7' GARDEN SHED
Spacemaker shed of all metal construction. Easy to build and maintain. Green and White in colour.
Each 108.88

GREEN CROSS WEED 'N FEED
With Killex. Weeds and feeds the lawn all in one application. 11-lb. bag, covers 2500 sq. ft.
Each 2.67

Portable Folding Cedar Tables
Three styles to choose from, all finished in stain. Great for camping, picnics, barbecues, etc.
Each 3.99

VEGETATION KILLER
Kills weeds and grasses in driveways, paths, patios, under fences, etc. Liquid form. 128 oz. Each 4.99

GREEN CROSS WEED SPRAYER
One gallon weed sprayer. Easy to use. Each 1.33

SULPHATE OF AMMONIA
21-0-0 nitrogen fertilizer that promotes quick growth; greens up lawns fast. 50-lb. bag. Each 3.57

MELNOR OSCILLATING SPRINKLER
Lawn sprinkler that waters up to 2200 sq. ft. at one time. Each 6.97

BARK MULCH
Your choice of Seaforest mulch or Hemlock Bark mulch. Ideal for retarding weeds or holding moisture. 2 cu. ft. bag. Each 1.45

BRENTWOOD 24" BARBECUE
Rolled rim with adjustable grill and tripod legs. Each 5.44

6-8-6 FERTILIZER
All purpose fertilizer for lawns, shrubs, trees, flowers, vegetables, etc. 50-lb. bag. Each 3.67

GARDEN HOSE
Plastic construction with brass couplings. ½"x50'. Each 1.53

ALL PURPOSE POTTING SOIL
Indoor or outdoor potting soil in 30-lb. bag. Sterilized and weed free. Each 1.47

SHRUB AND HEDGE TRIMMER
Black and Decker 16" deluxe double edge blade with balance handle. Each 23.86

2½ CU. FT. PEAT MOSS
Fine grind soil conditioner that retains moisture and retards weed growth. Each 1.99

CYCLONE LAWN SPREADER
Large hopper capacity. Covers a wide area. Easy to use.
Each 18.88

BRENTWOOD 19" ROTARY MOWER
Red Turbo mower with 3.5 Briggs and Stratton engine. 4 cycle with 7" adjustable wheels.
Each 75.88

GREEN CROSS INSECT BLOC
Fly-tox insecticide bloc, for household and farm use. Kills flying insects indoors.
Each 1.67

Evergreen and Flowering Shrubs
One-gallon containers with Heather, Azaleas, Junipers, Japonicas, Golden Biota and many, many more.
Each 1.47

10-4-7 Lawn Fertilizer
Blend of chemical and organic mix. 50-lb. bag.
Each 3.67

Woolco DEPARTMENT STORES Division of F. W. Woolworth Co. Ltd.
Personal Shopping Only, Please! We Reserve the Right to Limit Quantities!
TOWN AND COUNTRY SHOPPING CENTRE, DOUGLAS STREET and SAANICH
OPEN MONDAY to FRIDAY, 10 a.m. to 10 P.M. Saturday, 9 a.m. to 10 p.m.
IF YOU TAKE AWAY OUR LOW PRICES YOU'VE GOT A REGULAR DEPARTMENT STORE

McCune Pads Pin-Money Lead

AKRON, Ohio (AP) Don McCune of Munster, Ind., has increased his lead on the Professional Bowlers' Association money-winning with a fourth-place finish at Pennsville, Ohio. McCune now has won $57,765 this year to lead runner-up Barry Asher of Costa Mesa, Calif., by more than $10,000.

Thompson, Bigelow Win

Two out of five Victorians survived opening rounds of match play Tuesday in the 51st annual Seniors Northwest Golf Association tournament at Victoria Golf Club.

Defending-champion Bill Thompson downed Lou Williams in an all-Victoria match 2 and 1 while George Bigelow advanced to the quarter-finals with a 2-and-1 win over Mac O'Brien of Spokane.

Max Hunter of Spokane downed Vern Hembling of Victoria 5 and 4 and Charles Davis of Portland topped Gordon Millin of Victoria on the 20th hole.

Other Tuesday winners were Ken Newbury of Vancouver, the medallist, Ole Jensen of Seattle, Bill Triplett of Portland and Don Seaberg of Spokane.

Newbury topped H. E. Anderson of Tacoma 2 and 1, Jensen ousted Don Woodward of Walla Walla, Wash., 3 and 2, Triplett scored a 2-up victory over George Parsons of Seattle and Seaberg eliminated Bruce Zimmerman of Seattle, 3 and 2.

The event is scheduled to end Friday.

Sears

Terrific value!
5-way music system with built-in 8-track tape deck

149.99

1 06 28404. Versatile component system that opens up a whole new world of fine listening for you. At a budget price! Check these fine features—usually found only in higher priced systems. FM-AM/FM-stereo tuner amplifier with solid-state circuitry and 8-track tape player. Instant Start, fully automatic BSR changer plays up to 6 records and shuts off automatically; includes built-in, anti-skate cueing lever and dual diamond/sapphire needles. Base and acrylic dust cover.
1 06 20129. New, wide-separation stand $29.98

Simpsons-Sears Stereos (57) Phone Enquiries: 388-9111

Simpsons-Sears Ltd.

Simpsons-Sears, Hillside: 3190 Shelbourne Street. Lots of Free Parking . . . No Tickets, No Time Limit. (8-23)

Sears AUTO CENTRE

Super-Tred. The peace-of-mind tire with loads of built-in muscle. And mileage.

4 hefty plies and wide, deep tread design for strength, safety

21.98

F78-14 Whitewall

4-ply nylon tire built with wide, modern tread for good control on any surface; plus, long, long mileage.

Other sizes from 16.98 to 25.98 Installed

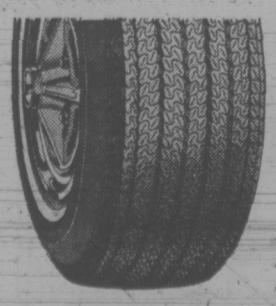

Fibre glass belted guaranteed 36 months

Your choice, nylon or polyester body plies for firm stability, good steering control and longer mileage. Similar low prices on other sizes. F78-14 Whitewall.

24.98

Your choice Truck tires

Low, low prices for safe, reliable, long mileage tires. 'Super Express' or 'Extra Traction'. Similar low prices on other sizes.

Super Express 670-15 tubeless 30.95

Extra Traction .. 6-ply 670-15 tubeless. 31.99

Simpsons-Sears Auto Centre (95). Phone Enquiries: 388-9111. Prices in effect 'til Saturday, August 11th.

Simpsons-Sears Ltd.

Simpsons-Sears Hillside: 3190 Shelbourne Street. Lots of Free Parking . . . No Tickets, No Time Limit. (8-30)

LOW COST

Jim's Low Cost 284 Belmont Road	Super Low Cost 899 Esquimalt Road	Deep Cove Trading Co. 10940 West Saanich	Hillside Low Cost Cor. Hillside and Quadra
Lewis Low Cost 2897 Foul Bay Road	Wellburn's Super Mart 1058 Pandora	Gorgeway Low Cost 300 Gorge Road W.	Lee and Son Low Cost 4085 Quadra Street
Price's Low Cost 714 Goldstream Road	Weil's Low Cost 3534 Quadra Street	Hayes Low Cost Duncan	Shopping Basket 1274 May Street
Raynor Low Cost 3931 Blenkinsop Road	Young's Low Cost 3888 Carey Road	Cheung's Low Cost 811 Craigflower Road	Frank's Low Cost 2002 Oak Bay Avenue
	Brown's Low Cost 204 Menzies Street		

We Reserve the Right to Limit Quantities
AUGUST 8-11

MAPLEWOOD FROZEN FRYING CHICKEN LEGS or BREASTS 5-lb. Bags 89c lb.

WESTERN FAMILY MUSHROOMS
WHOLE 2 10-oz. tins 89c
STEMS and PIECES 2 10-oz. tins 79c

WESTERN FAMILY ASPARAGUS TIPS 12-oz. 59c

WESTERN FAMILY ASPARAGUS CUTTINGS 2 12-oz. tins 65c

WESTERN FAMILY Tomato Juice 48-oz. Tin 49c

WESTERN FAMILY Vacuum Pack Kernel CORN 4 12-oz. tins 1.00

WESTERN FAMILY WHOLE TOMATOES 3 19-oz. tins 1.00

WESTERN FAMILY FABRIC SOFTENER 64-oz. 63c

Western Family COFFEE ADD 11-oz. Jar 89c

THE TEA PREMIUM PACK TEA BAGS 150 BAGS 89c

Duncan Hines CAKE MIXES 2 19-oz. Pkgs. 95c PLUS BROWNIES

NABOB COFFEE Regular or Fine LB. 1.09

POSTS ALPHA BITS 2 10-oz. Pkgs. 85c

FRENCH'S PREPARED MUSTARD 16-oz. Jar 29c

CRISCO OIL 48-oz. Bottle 1.19

ZIP BAR-B-Q Firestarter 2 Pkgs. 79c

DEODORANT Secret Anti-Perspirant. 9 oz. 1.19

PUREX TOILET TISSUE 4 Rolls for 69c

SCOTTIES FACIAL TISSUE 5 100s Pkgs. 1.00

MODESS SANITARY NAPKINS 12s 49c

NAPKINS SCOTT. ASSORTED COLORS 2 Pkgs. 45c

California Jumbo CANTALOUPE 3 for 89c

California Seedless GRAPES lb. 39c

Local No. 1 New POTATOES 5 lbs. for 55c

Woolworth

TERRIFIC BUYS

AUGUST 9-10-11

FALL OPENING

PANTY HOSE
One size hose in colors of beige or spice. A terrific buy.
3 Pr. 88c

KNEE HIGH HOSE
Just the thing for under slims and pants. Assorted colors, one size fits all.
39c

LADIES' PULLOVERS
100% Acrylic. Long sleeve, 22" long, colors white, pink, blue, navy, beige. Sizes S.M.L. 4.96

LADIES' SHIRTS
100% Acrylic. Long sleeve, button front, 2-button cuff. White, navy, black, grey, pale blue. Sizes S.M.L. This shirt is also available in pull-on style 4.88

GIRLS' AND BOYS' PANTS
100% Cotton Corduroy. Imitation cuffs, 2 pockets, baggie look. Red, blue, light brown, raspberry. Sizes 4-6x. 3.66

BOYS' PANTS
Acrylic and nylon houndstooth pattern. Half boxer, belt loops, colors navy, brown and burgundy. Sizes 6-6x. 3.66

FIVE-IN-ONE BINDER
Includes 5 narrow ruled exercise books, ruled and plain looseleaf, and dividers all for
2.67

BIG SCHOOL SPECIAL
Includes 1 deluxe fine point pen and 2 medium pens.
41c

GIRLS' PULLOVER
100% Brushed Acrylic. Turtle neck, long sleeve, machine washable. Colors white, blue, pink, yellow. Sizes 4-6x. 1.97

BOYS' T-SHIRTS
Long sleeve, turtle neck. Colors navy, red, blue. Sizes 12-24 months. 1.44

BOYS' BAGGIES
In assorted colored plaids, cuffed. Sizes 8-16. ..... 5.47

TODDLER BOYS' PYJAMAS
Animal print flannelette. Elastic waist, 3-button front. Sizes 2-3x. Each 2.77
Or 2 for 5.00

Boys' Basketball RUNNERS
Colors gold or navy. Strong, durable soles. Sizes 1-6.
2.49

JUNIOR COATS
A dressy coat with fake fur trim. Colors of grey, rose, beige, burgundy. Sizes 8-16.
24.88

GIRLS' JUMPERS
Round neck with button trim. Increased pleat, 100% Polyester. Colors navy and red. Sizes 7-12. ..... 5.96

INFANTS' DRESSES
Long sleeves, lace trim at cuff and around neck. Appliqued top, check bottom. 100% Polyester double knit. Colors pink or aqua. Sizes 12-24 months. 3.89

VACUUM BOTTLES
Choose from 10-oz. or 15-oz. bottles at the terrific price of 99c

LADIES' QUILTED DUSTERS
Polyester Fiberfill. Peter Pan collar with lace trim, 5-button closing, ¾ sleeve with lace edge. Sizes S.M.L. 4.88

LADIES' FLANNELETTE PYJAMAS
Butcher Boy style. Long sleeve, lace trim. Floral print. Sizes S.M.L. 4.77

GIRLS' FLANNELETTE GOWNS
This is a long gown with frill trim, ¾ sleeves. Colors of pink, blue. Sizes 8-14. ..... 3.67

MEN'S HOSE
Assorted patterns and colors. Sizes 10-13.
88c

POCKET RADIO
The little transistor with the big sound.
3.99

MEN'S BOATING OXFORDS
Canvas non-slip soles, cushioned insole. Colors white or navy. Sizes 7-11. 2.99

BOYS' HOCKEY RUNNERS
Official N.H.L., in oxford or boot style. Sizes 11-6. ..... 4.96

GIRLS' BOATING OXFORDS
Canvas, non-slip sole, cushioned insole. Sizes 11-3. ..... 1.99

LADIES' SLIPPERETTES
With brocaded vamp. These come in attractive see-through pouch in matching trim. Colors: blue, gold, silver, pink, black, mauve. Sizes S.M.L.XL. 99c

LADIES' SLIPPERS
Pile upper and sock lining with cushion insole. White foam rubber sole. Sizes S.M.L. Colors rose, turquoise, pink, yellow. 1.00

DUO TANGS
Six to a package, assorted colors.
88c

Timex Electric WATCHES
The popular men's calendar watch, with a one-year guarantee.
27.96
Also available in attractive styles for women. 27.96

MISSES' OXFORDS
Four elelet tie in antique tan. Urethene sole for hard wear. Sizes 11-3. ..... 3.96

MISSES' TWO-EYELET OXFORDS
Two-tone, navy toecap with red trim. Urethene sole and heel. Sizes 11-3. 3.96

CHILDS' AND MISSES' LOAFERS
Moccasin vamp with strap across front and ornament. Tan color in sizes 9-3. ..... 3.96

MEN'S KNIT SHIRT
100% Combed Cotton with long pointed collar, 4-button placket, perma-stay collar. Sizes S.M.L.XL. 5.97

MEN'S SPORT OR DRESS SHIRT
Nylon and polyester. Long point collar. White with deep toned overcheck in navy, burgundy, brown. Sizes S.M.L.XL. .. 3.37

MEN'S DOUBLE KNIT PANTS
In today's popular colors and styles. Sozes 28-42 ..... 7.88

Woolco CHARGEX Woolworth Charge it

Woolworth ...because you can't fool a woman.

USE THESE CARDS IN WOOLWORTH STORES ACROSS CANADA

Woolworth

DEPARTMENT STORE 1200 DOUGLAS ST.

RECORD SPECTACULAR

AUGUST 9 to 11

MACHINE HEAD
— Deep Purple
Includes hit single, "Smoke on the Water"
2.99
WEA

CAPTAIN AND ME
— Doobie Bros.
Includes "Long Train Runnin'"
2.99
WEA

BILLION DOLLAR BABIES
— Alice Cooper
Latest release includes "No More Mr. Nice Guy"
2.99
WEA

PASSION PLAY
— Jethro Tull
New release
3.79
WEA

HOUSES OF THE HOLY
— Led Zeppelin
Includes "The Crunge," "Rain Song"
3.79
WEA

MADE IN JAPAN
— Deep Purple
2 Album set recorded live in Japan
8.98
WEA

BEST OF BREAD
— Bread
Includes "Baby I'm a Want You"
3.79
WEA

DIVINE MISS M
— Bette Midler
Including "Boogie Woogie Bugle Boy"
3.79
WEA

BEATLES 62-66
2 Album set. Greatest hits of the early Beatles
5.79
Capitol

BEATLES 67-70
2 Album set includes "Hey Jude," "Revolution," etc.
5.79
Capitol

LIVING IN A MATERIAL WORLD
George Harrison
Includes hit single "Give Me Love"
3.79
Capitol

RED ROSE SPEEDWAY
Paul McCartney
Including "My Love"
3.79
Capitol

CLOSE YOUR EYES
— Ed Bear
Sequel to "Last Song".
3.79
Capitol

DANNY'S SONG
— Anne Murray
Juno Award Winning Album
3.79
Capitol

LEON LIVE
— Leon Russel
3 Record set, new release
8.98
Capitol

LIVE
— Ten Years After
"I'm Going Home," "Choo Choo Mama," 2-album set.
6.99
COLUMBIA

CHICAGO VI
— Chicago
New release includes "Jenny" and "Rediscovery"
3.79
COLUMBIA

CARLOS SANTANA and MAHAVISHNU JOHN McLAUGHLIN
Two great musicians combine
3.79
COLUMBIA

THERE GOES RHYMIN' SIMON
— Paul Simon
Includes hit single "Kodochrome"
3.79
COLUMBIA

PLUS A GREAT SELECTION OF 8-TRACK TAPES AT
3.99 and 5.49

GREATEST HITS
SIMON AND GARFUNKEL
"Sounds of Silence," many more.
3.79
COLUMBIA

Woolco CHARGEX Woolworth Charge it

Enjoy the things you want today — CHARGE IT!!

USE THESE CARDS IN WOOLWORTH STORES ACROSS CANADA

GET SAFEWAY QUALITY

Frying

Chicken Legs

Frozen
Approx.
5-lb. poly
Bag lb. ..... **89¢**

Cornish Game Hens

Frozen
Gov't Inspected
Ave. 20 to 24 oz.
Grade ..... **A** ea. **$1.19**

Fresh Canadian Lamb

Shoulder Roast

Serve with Empress Mint Jelly
Government Inspected
Whole or Half ..... lb. **79¢**

Loin Chops $1.89

Fresh Lamb Centre Rib Cut .. lb.

Loin Chops $1.99

Tenderloin Cut ..... lb.

Leg of Lamb

Serve with New Potatoes
and Fresh Green Peas
Government Inspected
Whole or Butt Half ..... lb. **$1.49**

Skillet Strips

Schneider's Brand
16-oz. Vac Pac ..... each **$1.19**

Beef Sausage

Economy Brand
Random Weights ..... lb. **79¢**

Mini Deli Chubs Schneider's Brand 8 oz. Vac Pac ..... **79¢**

Sliced Cooked Ham Fletchers Brand 6 oz. Vac Pac .. **89¢**

Ukrainian Sausage Olympic Brand Kobassa 12 oz. Package **99¢**

Luncheon Meats Olympic Brand Mock Chicken Loaf, Pickle and Pimento, Macaroni and Cheese. 16-oz. pkg. **$1.09**

10" Cheese Pizza Snackery Brand 11 oz. Package ..... **79¢**

Lucerne Salads

Potato, Cole Slaw,
Curried Club,
8-oz. carton ..... **3 for 89¢**

Smoked Sable Chunks

Frozen
From B.C. Waters ..... lb. **99¢**

Boston Bluefish Fillets

Highliner
Frozen
in Batter
14-oz. pkg. .. **89¢**

Highliner
Frozen
Fillets,
16-oz. pkg. .. **69¢**

MIX 'EM or MATCH 'EM

★ **Green Peas** assorted
★ **Cream Corn**
★ **Mixed Vegetables**

Taste Tells
Choice Quality
14 fl. oz. tin ..... **4 for 79¢**

Check These Values

Soft Margarine	Saffsweet Brand 2 — 8 oz. cups	49¢
Kraft Cheese Slices	Kraft Canadian Singles 8 oz. pkg.	49¢
Heinz White Vinegar	For Pickling 128 fl. oz. bottle	98¢
Strained Baby Food	or Junior Heinz 4¾ oz.	4 for 55¢
Charcoal Briquets	Ozark brand Hardwood	10 lb. bag 97¢
Frozen Orange Juice	Sunkist, Concentrated 12 fl. oz. containers	49¢
Liquid Salad Dressings	Bernsteins Assorted 8 fl. oz. bottle	2 for 99¢
Roquefort Dressing	Bernsteins 8 fl. oz. bottle	79¢
Nabisco Shreddies	Serve with Lucerne Cream 18 oz. Package	49¢
Angel Food Cake	Betty Crocker Brand 16 oz. Package	69¢
Beans with Pork	Royal City Brand in Tomato Sauce 14 fl. oz. tin	28¢
Bathroom Tissue	Purex Assorted 2 ply Package of	4 rolls 75¢
Facial Tissue	Scotties Hanki Pak 100—2 ply Tissues	5 for $1.00
Decorator Towels	Scot Towels Assorted, Pkg of	2 rolls 69¢
Powdered Detergent	Arctic Power 42 oz. Package	$1.15

Variety Pack Cookies

Dad's Brand. Great for Snacks. 4-lb. Box... **$1.89**

Hash Brown Potatoes

Scotch Treat Brand
Great for Breakfast
Frozen, 2-lb. poly bag ..... **2 for 49¢**

Grapefruit Juice

Taste Tells Pink
from Concentrate
48 fl. oz. tin ..... **2 for 89¢**

Fruit Yogurt

Lucerne Brand
11 Delicious Flavors
16 oz. container ..... **2 for 79¢**

Flavour Crystals

Empress Orange
Rich in Vitamin C
Poly Bag of 2 - 7-oz. Pkgs. ..... **69¢**

Flaked Tuna Fish

Bye the Sea
Flaked Light
6 oz. tin ..... **2 for 85¢**

Dill Pickles

Bick's Brand, Plain,
Garlic, Polski Ogorki,
32 fl. oz. Jar. Your Choice ..... **65¢**

Luncheon Meat

Kam Brand
Regular, Bacon, Bacon and Cheese
12 oz. tin ..... **65¢**

Briquets

Hi Country Brand
for your barbecue
Easy Lighting. ..... **20 -lb. bag $1.39**

Absorbent Soil

Kat Nip
Cat Box
Soil ..... **25 -lb. bag $1.95**

Bel-air Frozen

Bread Dough

White
Pkg. of **5** 16-oz. loaves **69¢**

Bread Pans Ekco Brand, 16-oz. size ..... **59¢**

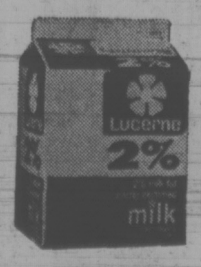

Lucerne
Bonus Quality

2% Milk

2-qt. ctn. **75¢**

3-qt. ctn. **$1.09**

and SAVINGS TOO

Anti-Litter Says Keep B.C. Beautiful

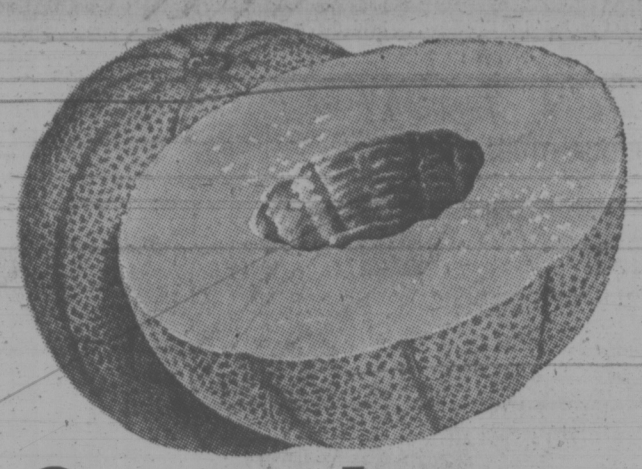

Cantaloupe

California Canada No. 1 Jumbo Size 21's ..... **3 for $1.00**

Honeydew Melons California Grown, Size 5's **69c**

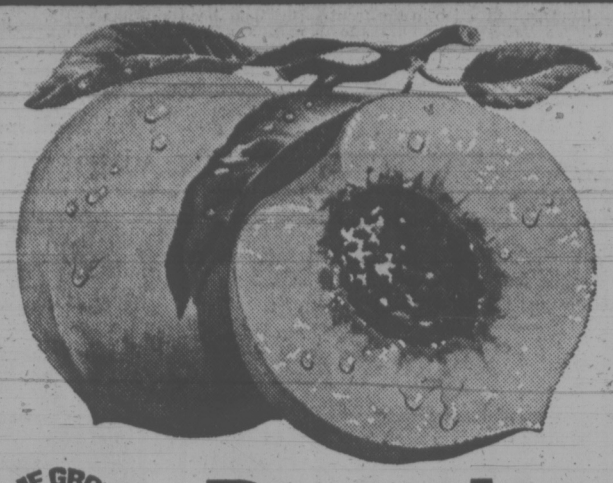

Peaches

HOME GROWN B.C. QUALITY

B.C. Red Haven Slice for Dessert Domestic Grade ..... lb. **29c**

By the Case **$4.49**

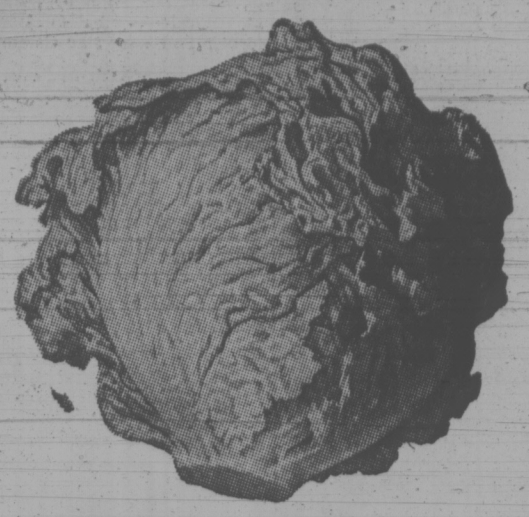

Head Lettuce

HOME GROWN B.C. QUALITY

B.C. Grown Canada No. 2 Size 24's ..... Each **29c**

HOME GROWN B.C. QUALITY **Savoy Cabbage** B.C. Grown Canada No. 2 ..... **2 lbs. 29c**

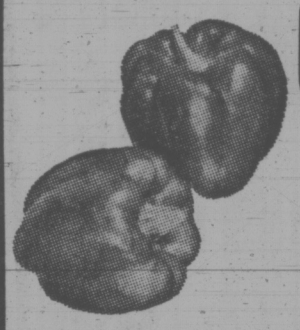

Green Peppers

California Grown Stuff with Safeway Ground Beef and Rice ..... lb. **39c**

Bulk Carrots

B.C. Grown, Canada No. 1, Serve Buttered

HOME GROWN B.C. QUALITY **5 lbs. 59c**

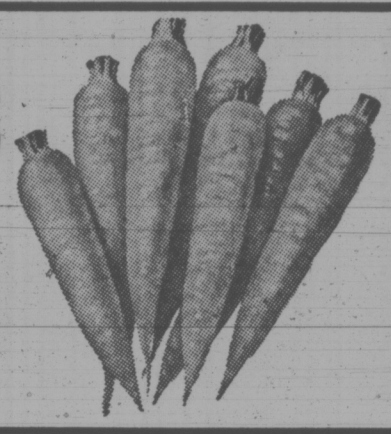

Jelly Powders Empress Brand, Eight Delicious Flavors, 3-oz. Package **9c**

Apple Juice Kon-Tiki Brand, Reconstituted, 48 fl. oz. tin ..... **2 for 89c**

Frozen Waffles Bel-air Brand, Serve with Empress Syrup, 12-oz. Package **39c**

Pancake Syrup Empress Brand, For Waffles Too, 32 fl. oz. bottle **49c**

Cheese Loaf Lucerne Pasteurized, For Cheese Sandwiches ..... **2-lb. pkg. $1.49**

Empress Marmalade Seville Orange or G.L.O. Serve on Toast, 48 fl. oz. tin **89c**

Instant Coffee Airway Brand, Rich and Robust Flavor, 10-oz. jar **$1.29**

Casino Tea Bags Contains Tea from Ceylon, Serve hot or Iced, Package of 100 bags **69c**

All Purpose Coffee Safeway Brand, From Colombian Coffees, 1-lb. bag **89c**

Bathroom Tissue Cashmere Brand, Assorted Colors, 1-ply Package of ..... **6 rolls for 75c**

MIX 'EM or MATCH 'EM

★ Sliced Peaches or Halves
★ Bartlett Pears
★ Two-Fruit Salad
★ Apricots

Ardmona Brand, Fancy Australian, 28 fl. oz. tin ..... **2 for 99c**

Ice Cream

Snow Star, Assorted Flavors, A summer treat ..... **3 pt. ctn. 79c**

Vanilla Bars Eskimo Pkg. of ..... **6 3-oz. bars 55c**

Mr. Freeze Pops 40 fl. oz. Pkg. of 32 pops **77c**

Galvanized Garbage Cans

with lids, 16½ gallon capacity **$3.49**

Iced Tea Mix

Salada Brand, A summer Thirst Quencher, 13-oz. jar **79c**

Prices Effective August 8th to 11th

In your Victoria, Sidney, Colwood Safeway Stores

Disco Stores meet all Safeway Advertised Prices providing these items are stocked on a regular basis. Also look for Disco store lower priced In-Store features.

WE RESERVE THE RIGHT TO LIMIT QUANTITIES

COPYRIGHT 1960 CANADA SAFEWAY LIMITED

SAFEWAY

CANADA SAFEWAY LIMITED

CANADA GAMES RESULTS

MEDALS

	G	B	S	Total
Ontario	14	19	17	50
British Columbia	22	13	10	45
Quebec	13	12	12	37
Alberta	8	7	11	26
Manitoba	1	7	7	15
Nova Scotia	3	2	4	9
Saskatchewan	0	2	0	2
New Brunswick	0	0	0	0
P.E.I.	0	0	0	0
Newfoundland	0	0	0	0
Yukon	0	0	0	0
N.W.T.	0	0	0	0

SWIMMING

Women's 100-metre butterfly: 1. Barb Clark, Alberta, 1:08.2; 2. Julie Bonner, Ontario, 1:08.5; 3. Lynn Purdy, Alberta, 1:08.7; 4. Joanne Depape, Manitoba, 1:09.4; 5. Valana Wells, Manitoba, 1:09.6; 6. Gail Hodge, B.C., 1:10.6.

800-metre freestyle: 1. Wendy Quirck, Quebec, 9:38.5; 2. Ann-Marie Latta, Ontario, 9:43.1; 3. Brenda Bourke, B.C., 9:46.8; 4. Elizabeth Tanton, Ontario, 9:47.1; 5. Danielle Balla, Quebec, 9:50.9; 6. Jennifer Frain, Manitoba, 9:59.9.

Men's 100-metre butterfly: 1. Robert Duncan, B.C., 59.2; 2. John Van Buren, B.C., 1:00.4; 3. Douglas Martin, Ontario, 1:00.7; 4. Brent Foster, Alberta, 1:00.9; 5. Bill Woodley, Ontario, 1:01.4; 6. Richard Zatchowski, Quebec, 1:01.5.

Women's 200-metre breastroke: Sylvia Deschamps, Quebec, 2:48.8; 2. Wendy Grant, Manitoba, 2:49.7; 3. Sandra Seath, Alberta, 2:52.5; 4. Sally Leith, Manitoba, 2:53.0; 5. Alexis Soroka, Quebec, 2:55.4; 6. Margaret Meyers, B.C., 2:57.5.

Men's 200-metre breastroke: 1. Mel Zajac, B.C., 2:31.5; 2. David Heinbuch, Ontario, 2:33.2; 3. Graham Smith, Alberta, 2:34.1; 4. Gary McDonald, B.C., 2:35.7; 5. Terry Miller, Saskatchewan, 2:41.3; 6. Andrew Beare, Ontario, 2:41.5.

Women's 400-metre medley relay: 1. Alberta, 4:40.1 (games record); 2. Manitoba, 4:41.1; 3. Ontario, 4:42.3; 4. Quebec, 4:42.5; 5. B.C., 4:46.2; 6. Saskatchewan, 5:00.8.

Men's 400-metre medley relay: 1. B.C., 4:05.4 (games record); 2. Ontario, 4:09.1; 3. Alberta, 4:10.1; 4. Saskatchewan, 4:22.4; 5. Quebec, 4:23.8; 6. Nova Scotia, 4:28.3

1500-metre freestyle: 1. Michael Ker, B.C., 17:10.8; 2. Bruce Rogers, Ontario, 17:16.4; 3. George Nagy, Ontario, 17:27.1; 4. Louis Simard, Quebec, 17:52.4; 5. Peter Guildford, Nova Scotia, 17:52.9; 6. Stewart Nelson, Alberta, 17:55.1.

TENNIS

Men's Singles

Joe Drane, Charlottetown, defeated Ralph Connolly, Torbay, Nfld., 6-3, 6-2.

R. Genois, Quebec, defeated L. Straney, Alberta, 7-6, 7-5.

P. Burwash, Ontario, defeated B. Bell-Chambers, Yukon, 6-0, 6-0.

Men's Doubles

R. Piers and S. Thompson, Nova Scotia, defeated B. Gresley-Jones and G. Grant, Yukon, 6-1, 6-1.

H. Doerr and J. Horsky, Alberta, defeaed P. Connolly and R. Hood, P.E.I., 6-3, 6-0.

F. Flannagan and F. Remete, New Brunswick, defeated J. Besmehn and B. Bishop, N.W.T., 6-0, 6-4.

G. Booth and R. Borland, Manitoba, defeated N. Hawrylak and B. Robertson, Saskatchewan, 6-4, 6-2.

G. Booth and R. Borland, Manitoba, defeated B. Bishop and J. Besmehan, N.W.T., 6-0, 6-0.

A. Villanueva and D. Power, Ontario, defeated M. Hawrylak and B. Robertson, Saskatchewan, 6-2, 6-1.

R. Legendre and J. Harrisset, Quebec, defeated B. Gresley-Jones and G. Grant, Yukon, 6-1, 6-1.

S. Little, Nova Scotia, defeated K. Bennett, Yukon, 6-1, 6-0. Jane O'Hara, Toronto, defeated Donalda Smitheringdale, St. John's Nfld., 6-0 6-0.

J. Tindle, B.C., defeated I. Cox, P.E.I., 6-2, 6-3.

A. Martin, Que., defeated P. Kirkpatrick, Saskatchewan, 6-1, 6-1.

I. Campbell, Manitoba, defeated S. Standing, New Brunswick, 6-1, 6-0.

Ladies Doubles

S. Bardsley and S. Stone, B.C., defeated C. Cullen and M. Desbarats, P.E.I., 6-0, 6-0.

J. Gardner and J. Turner, Nova Scotia, defeated M. Kirkpatrick and J. Robertson, Saskatchewan, 7-6 6-2.

V. Strong and I. Weber, Ontario, defeated M. Coughey and M. Crosby, New Brunswick, 6-0, 6-2.

D. Gibeault and V. Novak, Quebec, defeated S. Campbell and A. Penman, Manitoba, 6-0, 6-2.

I. Petrie and K. Lundmark, Alberta, defeated M. Kirkpatrick and J. Robertson, Saskatchewan, 6-0, 6-4.

V. Novak and D. Gibeault, Quebec, defeated J. Saunders and S. Rysanek, Newfoundland, 6-1, 6-0.

Mixed Doubles

N. Boucher and J. Prevost, Quebec, defeated M. Turner and B. Turner, P.E.I., 6-1, 6-1.

E. O'Gorman and J. Matthews, Manitoba, defeated I. Holt and B. Morris, Yukon, 6-2, 6-0.

P. Gardiner and D. Hamilton, Alberta, defeated D. Shakespear and D. McDougall, Nova Scotia, 6-2, 3-6, 6-2.

B. MacDonald and R. Ridgway, Saskatchewan, defeated K. Sekulich and B. Nikiforgw, N.W.T., 6-0, 6-1.

P. Gardiner and D. Hamilton, Alberta, defeated B. Macdonald and R. Ridgway, Saskatchewan, 6-3, 6-3.

T. Savard and C. Dalgleish, B.C., defeated J. Russell and M. Hitchens, Newfoundland, 6-1, 6-0.

I. O'Neil and D. Piers, New Brunswick, defeated C. O'Gorman and J. Matthews, Manitoba, 7-5, 6-4.

D. Shakespeare and D. McDougall, Nova Scotia, defeated K. Sekulich and B. Nikiforow, N.W.T., 6-1, 6-0.

A. Bonsels and P. Pospisal, Ontario, defeated I. Holt and B. Morris, Yukon, 6-0, 6-1.

P. Gardiner and D. Hamilton, Alberta, defeated M. Turner and B. Turner, P.E.I., 6-3, 6-1.

SOFTBALL

Manitoba 12, N.W.T. 4.
Alberta 5, Ontario 4.
B.C. 4, Saskatchewan 2.
Newfoundland 11, Nova Scotia 7.
Quebec 21, P.E.I. 7.
New Brunswick 27, Yukon 0.

BASEBALL

Ontario 5, P.E.I. 4.
Nova Scotia 2, Quebec 0.
Manitoba 6, Nova Scotia 4.
B.C. 13, Saskatchewan 7.

SOCCER

Quebec 8, Nova Scotia 0.
B.C. 2, Manitoba 1.

FIELD HOCKEY

Saskatchewan 7, N.W.T. 1.
Quebec 4, P.E.I. 0.
Manitoba 2, Newfoundland 0.
Ontario 0, Nova Scotia 0, (Ontario wins, 5-2, on corners).
B.C. 1, New Brunswick 0.

Alex Is Still a Red Wing

DETROIT (AP) — Detroit Red Wings captain Alex Delvecchio signed a six-figure contract with the National Hockey League team Tuesday, spurning an offer from the Houston Aeros to join former Red Wing star Gordie Howe.

Howe bolted Detroit and the NHL earlier this summer when he signed on with the Aeros of the World Hockey Association.

At a news conference Delvecchio said his decision to stay with the Detroit club for at least another year was influenced by his family, his wife and a good offer from the front office.

"I've been here all my life — and I've been treated just fine," the 41-year-old star centre said. "It's just justice that I stay" with Detroit.

Delvecchio accepted a contract which he said would pay "in six figures," and included fringe benefits, performance bonuses and a job in the front office when his playing days are over.

"I was real close to taking that offer," Delvecchio said of his negotiations with Houston General Manager Jim Smith.

Delvecchio has played his entire professional career, 22 years, with the Red Wings, He has been in the NHL longer than any other active player.

BUT RALPH'S A COUGAR

CHICAGO (AP) — The Chicago Cougars of the World Hockey Association have lured veteran centre Ralph Backstrom away from the Chicago Black Hawks of the rival National Hockey League for an estimated $750,000.

The 35-year-old Backstrom, a 16-season NHL player, was the second Black Hawk standout signed by the Cougars in two weeks. On July 24, defenceman Pat Stapleton was signed for an estimated $1 million as Cougar player-coach.

Backstrom's contract included a five-year pact with front money of more than $100,000 and a total package of approximately $750,000.

The Black Hawks were reported to have offered Backstrom a $500,000 five-year contract to remain with the club.

Backstrom had a career NHL total of 278 regular season goals with the Montreal Canadiens, Los Angeles Kings and Black Hawks, who got him from Los Angeles last Feb. 25.

President Walter Kaiser of the Cougars said a settlement, not including players, had been made with the Los Angeles Sharks, who held the WHA's original negotiation rights to Backstrom.

Canadians Are Second In Tourney

PRAGUE (AP) — The U.S. collegiate selection Tuesday won the fifth international basketball tournament for the Letna Cup when it defeated Czechoslovakia 102-81 in their last match.

Canada beat the Moscow team 87-75 in the second game Tuesday and placed second in the over-all standings.

Czechoslovakia was third and the Moscow team fourth in the final classification.

Phil Tollestrup of Raymond, Alta., who finished third highest scorer in the tournament, again led the Canadians to victory with 22 points. Lars Hansen of Coquitlam had 16 and George Rautins of Toronto 12.

MOTORCYCLE FATALITY

SAN RAFAEL, Calif. (AP) — Duane Gomez, 20, son of baseball hall-of-fame pitcher Vernon (Lefty) Gomez, has died of injuries suffered in a motorcycle race.

ON SALE: AUGUST 8TH TO 11TH WHILE QUANTITIES LAST

SK Kmart®

A Division of the S.S. KRESGE COMPANY Limited

88¢ SALE 88¢ SALE 88¢ SALE 88¢ SALE 88¢ SALE 88¢ SALE

BIKINI BRIEFS 2 For 88¢ — 100% Arnel® Triacetate! Elastic legs & waist. Assorted prints. S-M-L. ®Reg. T.M.

JACQUARD BATH TOWELS — Approx. 23" × 45"! Terry towels in assorted patterns. Latest decorator colors. 88¢ Each

COTTON PILLOW CASES — About 42" × 36" size before hemming! White with coloured borders. Great value. 88¢ Pr.

YOUTHS' HOSE 88¢ 2 Prs. — Stretch nylon with ribbed leg & cushion foot! White & Colors. Fits 8-10½.

TERRY FACE CLOTHS — Striped. 5 in pkg. 88¢ Pkg.

PRINTED COTTON TERRY TEA TOWELS — 3 For 88¢

DISH CLOTHS — Woven checks. 6 in pkg. 88¢ Pkg.

COTTON HALF APRONS — Floral prints. 2 For 88¢

STRIPED TEA TOWELS — 52% Linen/48% Cotton. 4 For 88¢

POLYURETHANE SHREDDED FOAM — 2 lb. bag. 88¢ Bag

FLORAL FOAM BATH MAT — Approx. 40" × 21½" × ⅝". 88¢

DISH CLOTHS — Waffle weave. 5 in pkg. 88¢ Pkg.

PILLOW PROTECTORS — White Cotton. Pkg. of 2. 88¢ Pkg.

PRINT SAILCLOTH CUSHION — White poly foam filled. 88¢

BROADLOOM MATS — Approx. 18" × 27". 88¢ Each

14" x 23" BATHMAT — Pink, White, Blue 88¢

VINYL DRESS OR SUIT BAG — 88¢ Each

IRONING BOARD PAD & COVER — 88¢

RESTWELL FATIGUE MAT — 88¢

GARMENT — SWEATER OR SHOE BAGS — 88¢ Pkg.

SLEEVELESS DRESS HANGER — 88¢

BLOUSE TREE — 88¢

SLACK RACK — Chrome plated. 88¢

TISSUE TOPPER — White, Pink, Gold, Avocado 88¢

K mart SPRAY STARCH — 20 Oz. size. 2 For 88¢

PLASTIC LAUNDRY BASKET — Avocado, Gold. 88¢

PLASTIC BOWL SET — 4 Pc. Avocado, Gold. 88¢ Set

PLASTIC UTILITY BOX — White. Snap cover. 88¢

DIVIDED DISHPAN — Plastic. Avocado, Gold. 88¢

PLASTIC LETTER CADDY — White, Gold, Red, Avocado. 88¢

SWEEP BROOM — Long handle. 88¢

BOWL BRUSH & HOLDER — Assorted colors. 88¢

GROOMING AIDS — Mirror, brush etc. 88¢ Set

PLASTIC WASTE PAPER BASKETS — 2 For 88¢

FEATHER DUSTERS — 88¢ Each

DIET SCALE — 88¢

TRANSISTOR BATTERIES — Eveready! AA. 4 per card. 88¢ Card

TUB & SHOWER WASHER — 88¢

PLASTIC KITCHEN BAGS — White. 40 per pkg. 88¢ Pkg.

SHAMPOO SPRAY — White, Avocado, Gold. 88¢

RECORD RACK — Brass plated. 88¢

VACUUM BOTTLE — Thermos brand. 88¢

GLASS ASH TRAYS — Avocado & Gold. 3 For 88¢

TERRARIUM PLANTER — W/artificial flowers. 88¢

GREETING CARDS — Everyday assortment 88¢ Box

COFFEE MUGS — Assorted styles & colors. 2 For 88¢

CHECK TABLE CLOTH — Linen & Cotton About 36"×36" 88¢

EVERYDAY GIFTWRAP — Wedding- shower, etc. 88¢ 4 Pkgs.

PKG. 4 PLACE MATS — Vinyl. Foamback. 88¢ Pkg.

BLANCHED PEANUTS — 1 pound to pkg. 88¢ 2 pkgs.

CELLULOSE TAPE — ½" × 1010" on dispenser. 3 to a bag 88¢ Bag

ALPHA LIGHT BULBS — 60, 100 Watt. 88¢ 5 Bulbs

88¢ SALE 88¢ SALE 88¢ SALE 88¢ SALE 88¢ SALE 88¢ SALE

Kmart — UNIVERSITY HEIGHTS SHOPPING CENTRE 3986 SHELBOURNE ST., (SAANICH) VICTORIA, B.C. OPEN 10 a.m. to 10 p.m. Mon. to Fri. 9 a.m. to 10 p.m. Saturday

Karpiuk Aids Romp

Terry Karpiuk put on a strong two-way performance Tuesday to pace Greaves Movers to a 13-5 triumph over Gorge Hotel and a 2-1 lead in their Victoria Senior Baseball League semi-final series at Lambrick Park.

Karpiuk allowed eight hits while pitching the win and connected for two singles and a leadoff home run in the third inning during three trips to the plate. He scored three times and drove in one run.

Other leading participants in the 17-hit Greaves attack were Ralph Anderson (three-for-four), Don Burrows (three-for-three) and Larry Montgomery (two-for-four). Each scored twice and drove in two runs.

Fourth game of the series is scheduled for tonight at 6:30 in Lambrick.

Gorge Hotel	102	020	0—	5	8	2
Greaves	113	206	x—13	17	0	

Pete Jolly, Rick Cook (3), Ron James (4) and Tom Robertson; Terry Karpiuk and Don Burrows. Home run: Greaves — Karpiuk (1st).

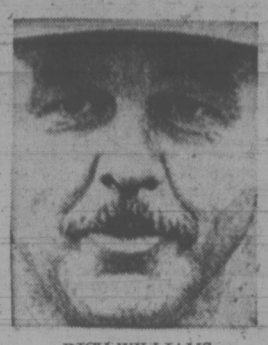

DICK WILLIAMS

Tricky Dick 'Just Forgot'

By The Associated Press

Who's on first? What's on second? I Don't Know's on third.

Detroit Tigers manager Billy Martin could have been part of that famous Abbott and Costello comedy routine as he scanned the Oakland A's lineup for the second game of their American League doubleheader Tuesday night. Martin didn't know who was scheduled for any of the Oakland defensive slots, or who was the designated hitter.

It wasn't a trick on his part, said Tricky Dick Williams, the Oakland pilot who has been known to play musical chairs with his line-ups.

"I just forgot to put the positions down," said Williams, who has been putting positions down on major league line-up cards since 1967.

After one batter, Martin marched out to inform the umpires he was playing the game under protest because there was no way he could tell the designated hitter.

"When Alou came up to bat, pitcher Paul Lindblad was being pinch hit for," Martin said. "The rule states that the DH has to be announced before the game. I have to know who he is. I can't guess. Lindblad could have been the DH. He's a good hitter. Would that make Alou the pitcher?"

"My DH hadn't come to bat yet, so it wouldn't have held up," Williams said of Martin's protest. "I would have taken my chances on a protest, but Jim Perry pitched a 2-0 shutout against us, so it doesn't make any difference."

Actually, Perry and John Hiller combined on the shutout. That earned the Tigers a split, having lost the opener 8-4, and kept them atop the American League's East Division by a half game over Baltimore Orioles, one game over New York Yankees and 1½ over Boston Red Sox.

The Orioles dropped their opener to Minnesota Twins 4-2 but took the nightcap 10-4, the Yankees beat Texas Rangers 3-1 after dropping the opener 2-1 and Kansas City Royals nipped the Red Sox 7-6 in 11 innings. That put the Royals back into first place in the AL West, a half game ahead of Oakland.

Elsewhere, California Angels edged Milwaukee Brewers 6-5 in 10 innings and Chicago White Sox shaded Cleveland Indians 8-5 in 12.

Martin didn't have a chance to protest the first game. He was ejected for protesting a play at first base.

In the National League, Joe Morgan's seventh-inning home run and Don Gullett's two-hit pitching gave Cincinnati Reds a 1-0 decision over Chicago Cubs, Houston Aeros blanked Pittsburgh Pirates 2-0, New York Mets downed St. Louis Cardinals 6-5, Los Angeles Dodgers thumped San Diego Padres 6-1 and Montreal Expos nipped San Francisco Giants 2-1.

SALE 88¢ SALE

88¢ SALE 88¢ SALE 88¢ SALE 88¢ SALE 88¢ SALE

SELFIX BATHROOM FIXTURES
2 For 88¢
Toilet tissue holder, 18" towel bars, soap dish, towel rings and many more items.

SKIRT AND PANT HANGERS
Quality hangers at such a low, low price! 3 pant or 3 skirt hangers to each set.
88¢ Set

GLAD FREEZER BAGS
Big values at bargain prices! Packages of Pint, Quart and Chicken size bags.
88¢ 3 Pkgs.

FOAM RUBBER PIECES
88¢ Pkg.
Suitable for many uses! Approx. 2 lbs. of white pieces in each package.

MASKING TAPE — ¾" x 30 Feet. 3 For 88¢
HOODED DUST PAN — Avocado, Gold, Red. 88¢
BLUE JET SOAP PADS — 15 per bag. 88¢ 2 Bags
HANGING ANIMAL ORNAMENTS — 88¢ Each
LIQUID PAPER — Typing correction fluid. 88¢
ASSORTED SCENES — Two 5" x 7" in pack. 88¢ Pack
VINYLTEX BILLFOLD — Tab closing. 88¢
COLORED PENCILS — 12 pencils to bag. 88¢ 2 Bags

PAPER TOWEL HOLDER 88¢
CORN TONGS 88¢ Each
PLASTIC CORN SERVERS — 4 holders in pkg. 88¢ Pkg.
INSULATED MUGS — 4 For 88¢
INSULATED TUMBLERS — 4 For 88¢
KITCHEN KNIVES — 2 to set. Red, Avocado. 88¢ Set
FRENCH FRY BASKET 88¢
COLANDER STRAINER 88¢

WOOD STEAK BOARD — 10" Round. 88¢
CAST IRON FRY PAN — 6" size. 88¢
6" FRY PAN — Stainless Steel. 88¢
INSTANT COFFEE JAR — Coffee pot shape. 88¢
DIXIE DISPENSER — For bathroom w/25 cups. 88¢ 2 Pkgs.
QUALITY ENVELOPES — Plain, legal etc. 88¢ 2 Boxes
STRAW DISPENSER — W/coasters! Plastic. 88¢ Set
CHOPPER & chopping board 88¢

PAINT TRAY & ROLLER 88¢
BONDFAST GLUE — 10 Oz. Squeeze bottle. 88¢
BROWN CASTER CUPS — 4 -2" size in pkg. 88¢ 3 Pkgs.
OVER DOOR HANGALL 88¢
BEECHWOOD MIXING SPOONS — 2 per card. 88¢ Card
EVEREADY BATTERIES — 2 per pack. C or D size. 88¢ 2 Paks
EJECTA FORK — Stainless Steel 88¢
ONION CHOPPER 88¢

100% ACRYLIC YARN — 4 Oz. balls. 88¢ Ball
DELUXE SCREWDRIVER — 5-in-1 88¢
EXTENSION CORDS — 15', Brown, Ivory. 88¢ Ea.
FLASHLIGHT WITH MAGNET 88¢
instant polyfilla — 12 oz. tube. 88¢
YACHT MOP 88¢
SPONGE MOP REFILLS — 2 per pack. 88¢ Pack
VINYL WINDOW SHADES — White, Green. 88¢ Each

TOGGLE SWITCH OR RECEPTACLE PLATES — 88¢ Each
5½" TOILET & SINK PLUNGER 88¢
15 amp FUSE PLUGS — 3 on card. 88¢ 4 Cards
KEY BIKE PADLOCK 88¢
NUGGET SHOE POLISH — Black, Brown. 2 For 88¢
SHOE RACK — Zinc plated. 88¢
LADIES' SLIPPERS — Mule style. Asst'd. sizes. 88¢ Pr.
LADIES' SLIPPERS — Asst'd. sizes & colors. 88¢ Pr.

88¢ SALE 88¢ SALE 88¢ SALE 88¢ SALE 88¢ SALE 88¢ SALE

Kmart
UNIVERSITY HEIGHTS SHOPPING CENTRE
3986 SHELBOURNE ST., (SAANICH) VICTORIA, B.C.
OPEN 10 a.m. to 10 p.m. Mon. to Fri. 9 a.m. to 10 p.m. Saturday

BASEBALL SCORES

NATIONAL LEAGUE

Eastern Division

	W	L	Pct.	GBL
St. Louis	61	52	.540	
Chicago	56	57	.496	5
Montreal	55	56	.495	5
Pittsburgh	54	55	.491	5½
Philadelphia	52	60	.464	8½
New York	50	60	.455	9½

Western Division

	W	L	Pct.	GBL
Los Angeles	71	42	.628	
Cincinnati	68	47	.591	4
San Francisco	61	50	.550	9
Houston	59	57	.509	13½
Atlanta	52	64	.448	20½
San Diego	37	75	.330	33½

St. Louis 103 001 000— 5 13 2
New York 122 100 00x— 6 11 1
Murphy, 2-5, Pena (3), Hrabosky (6), Segui (8), and Simmons; Sadecki, Capra 2-5 (3), McGraw (7) and Dyer.

Chicago 000 000 000— 0 2 0
Cincinnati 000 000 10x— 1 6 0
Reuschel 12-9, Locker (8) and Rudolph; Gullett 13-8 and Bench. Home run: Cincinnati — Morgan (17th).

Houston 000 100 010— 2 7 0
Pittsburgh 000 000 000— 0 4 2
Wilson 8-12 and Edwards; Briles 10-11, Giusti (9) and Sanguillen.

Montreal 000 100 100— 2 8 0
San Francisco 010 000 000— 1 3 1
Renko 11-7 and Boccabella; Bradley 9-11, Moffitt (9) and Rader. Home runs: Montreal — Bailey (21st); San Francisco — McCovey (19th).

Los Angeles 330 000 000— 6 11 0
San Diego 000 000 001— 1 7 1
Sutton 14-7, Snook (7), Rau (8), Brewer (9) and Ferguson, Yeager (7); Troedson 5-4, Ross (2) Corkins (8) and Kendall.

AMERICAN LEAGUE

Eastern Division

	W	L	Pct.	GBL
Detroit	61	51	.545	
Baltimore	59	50	.541	½
New York	62	54	.534	1
Boston	59	52	.532	1½
Milwaukee	52	58	.473	8
Cleveland	43	71	.377	19

Western Division

	W	L	Pct.	GBL
Kansas City	65	49	.570	
Oakland	64	49	.566	½
Minnesota	56	54	.509	6½
Chicago	56	57	.496	8
California	52	57	.477	10
Texas	42	69	.378	21

Oakland 100 200 032— 8 15 0
Detroit 210 000 010— 4 9 1
Blue 11-7, Fingers (9), Knowles (9) and Fosse; Lolich 11-11, Miller (8), Farmer (9), Scherman (9) and Freehan. Home runs: Detroit — Kaline (6th), Freehan (3rd).

Second Game

Oakland 000 000 000— 0 5 1
Detroit 000 101 00x— 2 8 0
Linblad 0-4, Pina (6) and Tenace; Perry 10-10, Hiller (8) and Freehan.

Baltimore 000 101 000— 2 5 2
Minnesota 000 004 00x— 4 6 0
Jefferson 4-4, Reynolds (6), Jackson (7) and Hendricks; Decker 7-5, Bane (7) and Mitterwald.

Second Game

Baltimore 322 011 001—10 13 1
Minnesota 010 012 000— 4 11 3
McNally 10-12, Reynolds (6) and Etchebarren; Kaat 11-12, Goltz (2), Auburn (6), Corbin (8) and Roof, Mitterwald (7). Home run: Baltimore — Reffenmund (7th).

California 010 000 220 1— 6 14 2
Milwaukee 400 001 000 0— 5 7 2
Ryan 13-13, Monteagudo (10) and Stephenson; Bell, Short 3-4 (8), Ed Rodriguez (10) and Porter, Felske (3). Home run: Milwaukee — Porter (15th).

Boston 001 500 000 00— 6 12 0
Kansas City 100 302 000 01— 7 15 1
Pole, Pattin (4), Skok 0-1 (6) and Fisk; Drago, Garber (4), Bird 3-3 (7) and Healy. Home run: Kansas City — Patek (4th).

Cleveland 311 000 000 000— 5 11 0
Chicago 000 003 020 001— 6 14 0
Timmerman, Hilgendorf (6), Sanders 3-5 (9) and Ellis; Wood, Johnson (2), Baldwin (5), Acosta 6-2 (7) and Hermann, Brinkman (10). Home runs: Cleveland — Spikes (20th); Chicago — Melton (15th).

Texas 020 000 000— 2 7 0
New York 000 000 001— 1 5 0
Bibby 6-5 and Suarez; McDowell 5-4 and Moses.

Second Game

Texas 000 001 000— 1 6 2
New York 100 010 10x— 3 7 1
Siebert 6-9, Paul (1), Dunning (3), Hudson (6) and Billings; Medich 8-6, McDaniel (6) and Munson. Home run: M. Alou (2nd).

Zip, Zip, Let's Go

BRANDON, Man. (CP) — The city council of this community of 30,000 is not noted for its lengthy meetings during Provincial Exhibition week, but it may have set a new record for brevity Tuesday night.

In 12 minutes flat, the council approved minutes, dealt with a number of property transfer and approved seven by-laws, including one to set up a separate reserve fund for new police equipment.

The only other item of business came from Alderman Elwood Gorrie, who presented a three-foot clump of weeds to Mayor W. H. K. Wilton and complained they had been taken from a vacant lot "within a stone's throw of city hall."

The mayor, when told the weeds were on private properby, advised the alderman to bring the matter to the attention of the city's weed inspector.

the prairies

Ministers Meet

EDMONTON (CP) — A meeting of the four western provincial ministers responsible for post-secondary education will be held at Calgary on Aug. 15, it was announced Tuesday.

Jim Foster, Alberta minister of advanced education and chairman of the Western Canada Post-Secondary Co-Ordinating Committee, said the meetings provide "common ground for problem sharing and solving."

Juvenile Charged

SASKATOON (CP) — A juvenile, believed to be about 15 years old, appeared in court Tuesday on a charge of non-capital murder in connection with the death of an 11-year-old Rosthern, Sask., girl.

Details of the arrest and closed court appearance were not released. The suspect's home town also was not made public.

The body of Loretta Rose Doering was found Sunday on a remote rural road near Rosthern, about 40 miles north of here. An autopsy report showed the girl died of a fractured skull.

Grain Policy Backed

FIR MOUNTAIN, Sask. (CP) — The chairman of the feed grain committees for both the Saskatchewan Stock Growers' Association and the Canadian Cattlemen's Association says the federal government's new feed grain policy proposes an equitable marketing system.

Boyd Anderson said in an interview Tuesday the policy creates a production incentive by eliminating provincial boundaries in the movement of grain and guaranteeing an initial price.

Edmonton Soaked

EDMONTON (CP)—While Edmontonians looked for a break in a steady rain that began falling Saturday night, residents of Southern Alberta were wishing the moisture would go their way.

More than 2.8 inches fell in Edmonton from Saturday until Tuesday, while some areas in Northern Alberta reported five inches of rain. However, Southern Alberta farmers, in desperate need of rain, received only one-half inch.

Grants Too Small

EDMONTON (CP) — Operating grants to Alberta universities for the next three years are inadequate to maintain current standards, academic vice-president Dr. Henry Kreisel of the University of Alberta said Tuesday.

The University of Alberta is to get the largest share — $61.5 million this year, $66.3 million for 1974-75 and $70 million for 1975-76 — of the grants announced today.

Road Deaths Up

EDMONTON (CP) — Traffic deaths in Alberta increased 34 per cent during the first six months of this year says the Alberta Safety Council.

To the end of June, 234 people died compared with 174 in the same period last year.

Edmonton had 24 traffic deaths compared with 14, and Calgary had 22 compared with 11.

The Bay's Home Fashion Event continues . . .

Home fashion event

the Bay

The music lover's music system at a special sale price.

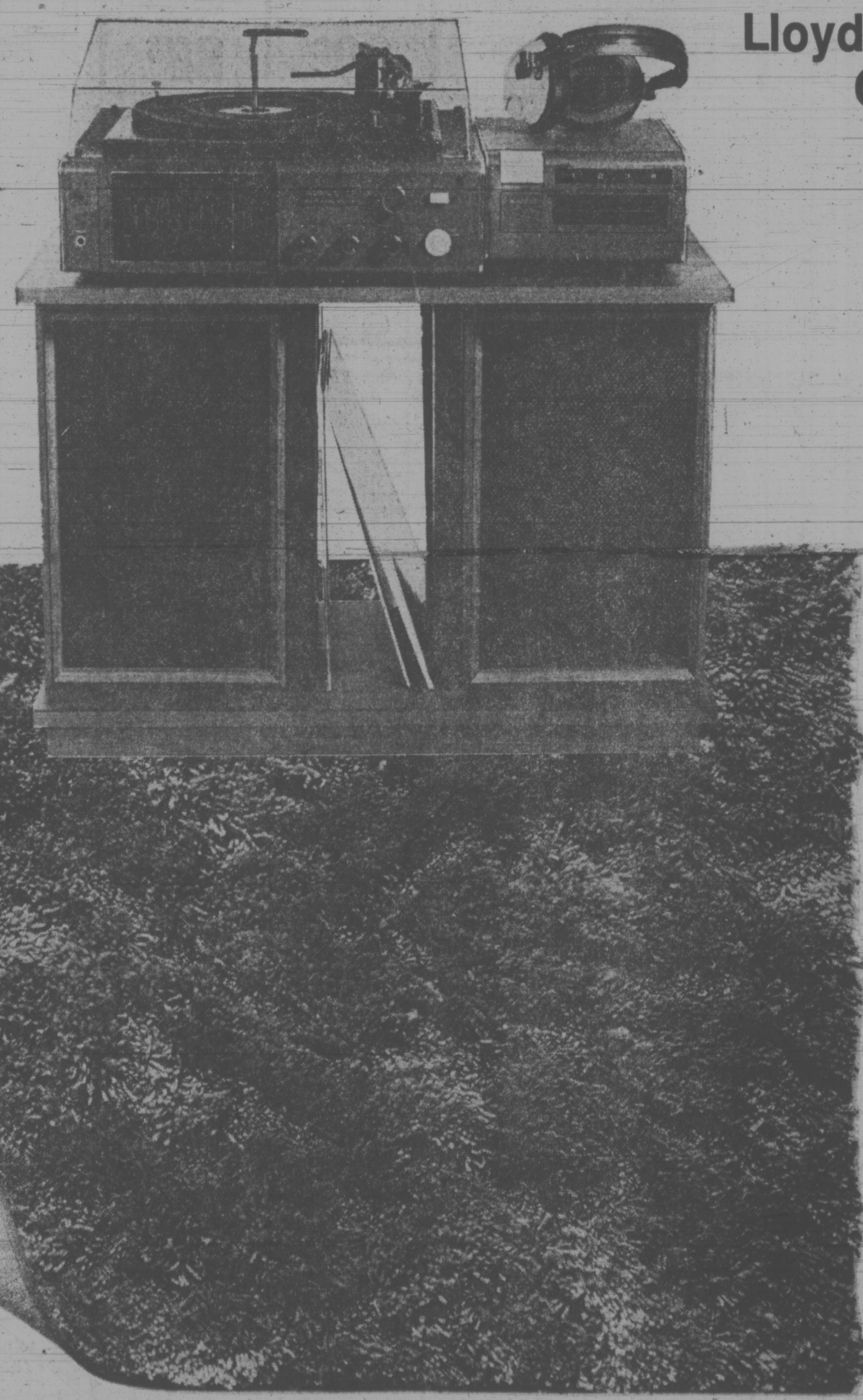

Lloyd's Complete Stereo Component System

$179

A complete music centre by Lloyd's — including:
- AM/FM/FM stereo receiver with built-in record changer.
- Two W-671 Speakers.
- One set of Y-707 headphones.
- 8-track cassette player.
- Attractive stand.

Stereos: downtown (Sixth floor) Lougheed, Richmond, Surrey, Victoria, Kelowna, Prince George, Vernon, Trail, Penticton, Kamloops.

"Island Fantasy" Shag: ALL new, all beautiful.

Special introductory price 15.99 Sq. yd

"Island Fantasy" is the Bay's newest kind of shag — and to celebrate, we've reduced the price! Find out what this elegant two-tone, high-low shag can do for your home. There's a wide range of exciting colours to choose from, and they're all easy-care, resilient nylon. 12 ft. wide.

Dorchester Acrylic Plush A luxury carpet in 13 two-tone colours. Super resilient Acrilan acrylic pile keeps "Dorchester" looking good as new — even in heavy traffic areas. 12-ft. wide.

14.99 sq. yd.

"Reflection" Long Shag Made of 100% DuPont "Fashion Fibre" nylon, Reflection shag is a top quality, luxury shag for a price that's far less than you'd expect. Deep tousled pile of heat set yarn is available in 13 multi-tone shades – all extremely hard-wearing and easy to clean.

12.99 sq. yd.

Floor Coverings, Downtown, (Fifth floor) Lougheed, Richmond, Surrey, Victoria, Kelowna, Prince George.

Use your Bay Account Card, your good-for-so-many-things card.

DAILY STORE HOURS 9:30 A.M. TO 5:30 P.M. OPEN THURSDAY AND FRIDAY 9:30 A.M. TO 9:30 P.M. DIAL 385-1311, GULF ISLANDS AND ISLAND CENTRES OUTSIDE GREATER VICTORIA AREA CALL TOLL FREE ZENITH 6040. FREE PARKING.

Hudson's Bay Company

THERE'S MORE FOR YOU DOWNTOWN

jack scott

Escape From the City? It May Lead Back Home

I have had an advance peek at an article called "A Fable For Today," that's to appear in the next issue of the James Bay Community News Letter. It so exactly parallels the real-life experience of certain friends of ours that I want to comment on it.

Also, it is a glance ahead at what's bound to happen here in Victoria one day, may even be happening now, and might just prevent you from making the greatest mistake of your life.

"A Fable For Today" is about an imaginary man named Johnny Urbanite who, with his family, wearied of the congestion and noise of the city and decided to move to the outer fringes of Suburbia. There they enjoyed a paradise of trees and fields and streams. "They drew deep breaths of the fresh country air and they took early morning walks along the nature paths to learn the songs of birds," as the unidentified author lyrically puts it.

That is exactly what happened to our Toronto friends, the Moore family, about 15 years ago. I remember visiting them in their split-level soon after their move to a new suburban development. They were very happy under an open sky within sight of genuine pastures.

What happened next is what happens to most such developments.

★ ★ ★

"Soon their paradise began to change," the author writes of Johnny Urbanite's family. "Soon the open fields were sprouting houses instead of vegetables. Trees began to buckle before bulldozers. Old MacDonald's Farm became McDonald's Hamburger Drive-In. The old cornfield became a shopping centre where frozen vegetables were sold instead of fresh corn and beans and tomatoes. Nature walks were out of the question because the woods had now been turned into a municipal dump and many of the birds had been killed by pesticides."

Again, that was exactly the story of our Toronto friends. It was only five years after their move that the Moores found they were imbedded in near-identical homes that marched to every horizon. The school where their children went was desperately over-crowded. Taxes had more than doubled.

The answer for both the imaginary Urbanites and the real Moores was to move farther out. Of Johnny, the author notes: "Johnny had paid only $14,500 for his split-level 10 years before, so he was elated when he sold it for $25,000. But his joy faded a little when he found that the new house was priced at $42,000. Besides, it had two acres of land which Johnny didn't need or want. But that was what the zoning law called for.

★ ★ ★

"Johnny's elation faded even more," we learn, "when he went to Exurbia Savings and Loan Association and found that the $18,000 he needed to borrow would cost ten-and-a-half per cent instead of the eight-and-a-half per cent rate."

That, again, was almost precisely the story of our Toronto friends. When we saw them five years ago they lived in a converted farm house some 50 miles from Jim Moore's downtown office. The repairs to the house and the monthly payments on the mortgage were proving an intolerable burden. The taxes there, too, had gone up sharply. What's more the suburbs were creeping closer and closer. Jim found that his neighbors were not talking of crops or bird-songs, but of the need for new roads, new water and sewer lines, new schools, new power lines.

It was taking Jim about three hours of driving to commute each and every working day and he came to hate it. The idea of going into the city for an evening show or a dinner or a concert was just too exhausting. He was finding, too, that what he'd thought was the ideal environment for his children was nothing of the sort. The oldest girl — 15 when we last visited them — was riding around in cars "because there was nothing else to do."

We find Johnny Urbanite away out there getting involved in regional affairs, making the best of things, but secretly dreaming about getting back to the city.

★ ★ ★

That, in real life, is the way the Moores solved it all. They went full circle, right back to the congestion and the noise. They bought a nice town-house in Boswell Street, smack-dab in the heart of Toronto. It has a small square of garden out back, but plenty big enough for Jim's kind of interest in the land.

On fine days he walks to his office. He takes the subway when the weather is bad. Most days he gets home for lunch. His children are into recreational clubs and an active social life. When the Moores hunger for the trees and fields and streams they simply drive out to them on weekends, though, as Jim put it in his last letter to me, "we don't miss them all that much and the congestion and the noise don't intrude nearly as much as they did in the suburbs."

"A Fable For Today" is no fable in Toronto or Montreal or in Vancouver where "escape" from the city simply creates a whole new matched set of problems. The day is perhaps nearer than we think when it will no longer be a fable for Victorians.

The Beard Stays

By LINDA HUGHES
Times Staff

The handsome, reddish beard on the firm chin of Corporal Joe Turner cost him $150 today.

It has already cost him his career in the Armed Forces.

Turner was ordered two weeks ago to shave off his five-year-old beard. He refused to obey the order and today went before his commanding officer on the St. Croix.

Commander Tom S. Murphy fined Turner $150 and ordered him to take a shore posting at CFB Esquimalt until his release from the Armed Forces in 26 days.

Turner has decided to leave the services because of the beard issue.

"I'm doing this over an order I feel is wrong. It's against my principles," Turner said.

Turner has a 16-year record of good service in the Navy and had planned to stay for a full 30-year term. He is not entitled to pension until he has served 20 years.

He calls the regulation requiring beards to be taken off a "non-order" and says it is applied indiscriminately since shore personnel have been allowed to keep them while those on ships have been forced to take up the razor.

The order from the defence department last February said commanding officers would no longer be able to grant permission for their men to raise whiskers but those men already sporting beards would be allowed to keep them except in certain circumstances.

Those circumstances would involve everyone in the Armed Forces, Turner says, since they include anyone who, in the course of duty or in an emergency, is required to wear a gas mask.

Turner was prepared today to accept a court marshall over his refusal to obey the shave order.

Murphy told him Tuesday he would have the choice of facing a court marshall and Turner discussed it with his family and agreed he should accept the consequences to fight for somthing he believed in.

His children voted three-to-one in favor of making a stand and agreed he should pay a fine up to $400 or accept a period of detention.

"I would do this rather than lose my identity. My personality would be destroyed," Turner said.

The corporal, who is a leading seaman, said he will begin grievance procedures to protest the punishment meted out by Murphy.

That grievance procedure could eventually involve the minister of defence or the prime minister.

"The commander has been extremely fair, I must say," Turner added. "His hands were tied, he had to do what the book says."

Victoria MP Allan McKinnon, a retired army officer, said today Turner is going to be a martyr in an "unfortunate" affair.

"This is not ordinary justice — not a fair way to treat people," said McKinnon.

"The amazing thing about this is that the minister of defence was against this."

McKinnon says the minister, James Richardson, originally announced that servicemen who already had beards would not be effected. It was to be elimination by attrition.

"The next day he said it was a general rule and there would be some exceptions for safety reasons," said McKinnon.

"There's been over 100 exceptions on this coast," he said.

The MP said he may consider stepping into the dispute and recommending a permanent shore posting for Turner, so he will stay in the services.

Turner said he would have to consider further whether he would accept such a post rather than simply leave the navy.

McKinnon says the safety reasons cited to justify removal of the beards may be legitimate but the real reason stems from the unification of the services.

It's another move to stamp out the differences between the army and navy, he said.

Victoria Times
WEDNESDAY, AUGUST 8, 1973 23
SECOND SECTION

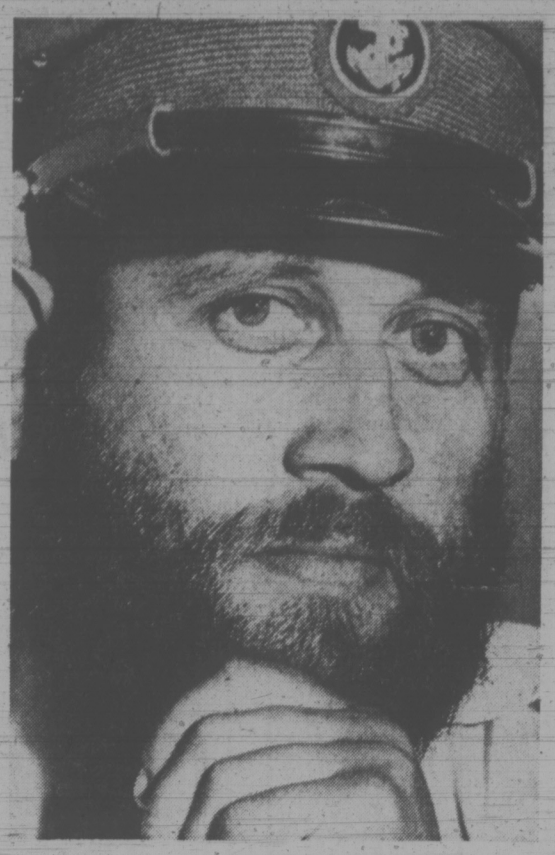

Turner . . . ordered off ship duty

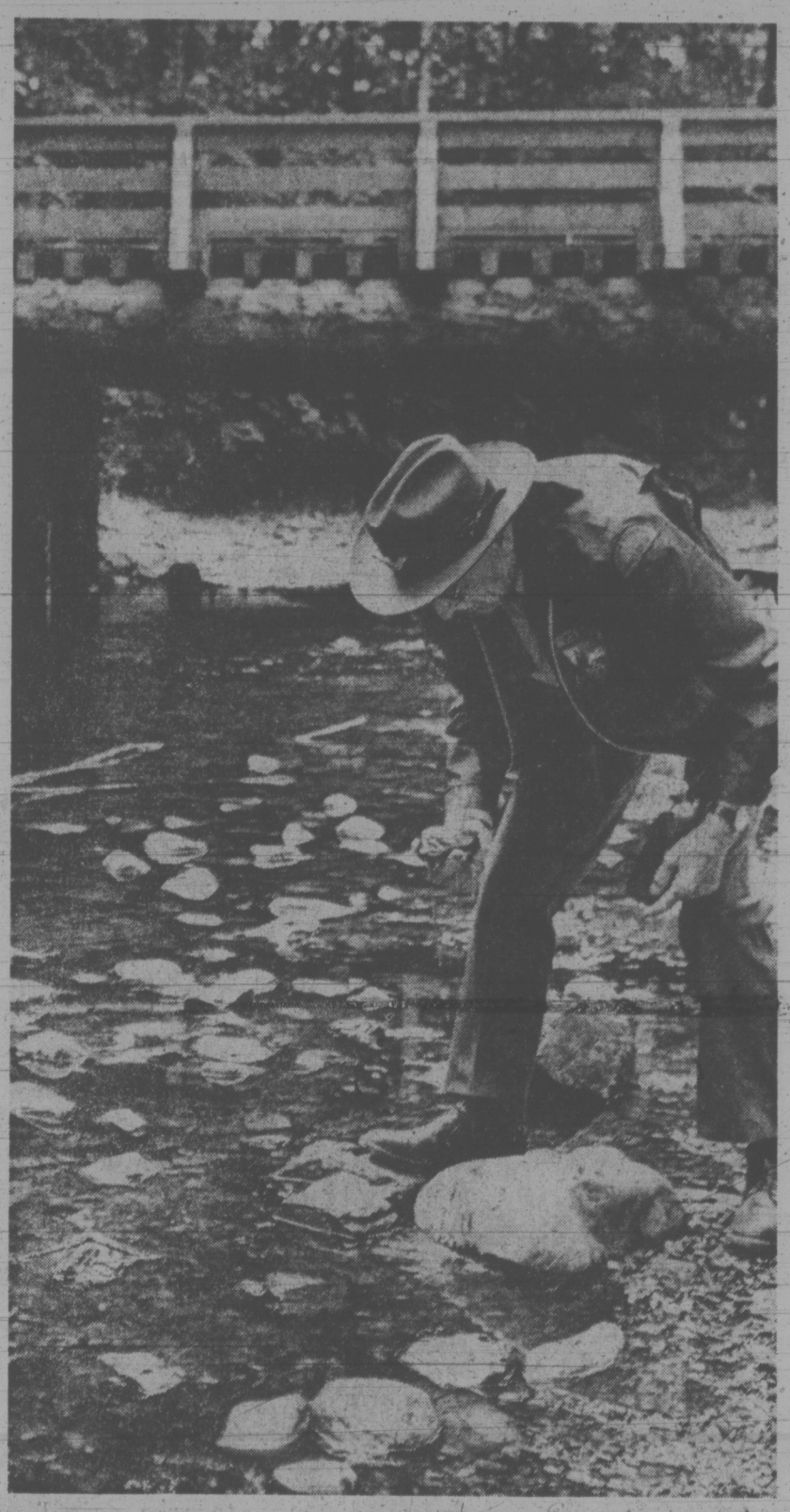

LOOKING UNDER ROCKS for signs of insect life, Goldstream Park naturalist Freeman (Skipper) King fears for coho salmon fry lacking natural diet of larvae due to growth of algae. Water is too low to keep cool and the slime is taking over, King said. Remaining fry in a few pools are fed bread and cracker crumbs. (Bill Halkett photo)

Lord Mayor Here Sunday

The Lord Mayor of London is coming to town.

The Rt. Hon. Lord Mais and Lady Mais will arrive in Victoria Sunday at 5 p.m. for a two-day stay, part of a six-day official visit to British Columbia.

They will be guests of Lieutenant-Governor W. S. and Mrs. Owen at Government House, where a reception and dinner will be held Monday evening.

The couple will spend Sunday evening fishing in local waters. Monday at 10 a.m. the Lord Mayor will call on Premier Dave Barrett, then tour the Provincial Museum and visit City Hall.

They return Tuesday to Vancouver.

Tennis Anyone —At Night

Saanich municipal officials have urged the Jaycees to provide night lights on public tennis courts as part of their community service program.

At a meeting Tuesday, Victoria Junior Chamber of Commerce president Glyn Williams was told lighting for two courts could cost between $6,000 and $7,000, based on costs of lighting Saanich bowling greens.

"We could extend our facilities tremendously on warm, dry evenings," Mayor Hugh Curtis said, adding he liked the idea of the group getting involved in promoting voter involvement in the upcoming municipal election.

He agreed with a suggestion by Williams that Jaycees volunteers sample public opinion on the forthcoming $6 million Saanich capital works referendum.

Saanich clerk Gordon Hayward suggested the Jaycees try to stimulate keener business interest in voting. "The businesses now registered are "just appalling" — with only six in the whole municipality registered as tenant electors, he said.

Other community suggestions discussed included: fire prevention, traffic safety, protection, police support, community use of schools and youth programs.

Williams said Jaycees on the lower Island could provide about 150 volunteers for a variety of programs.

Man Injured During Police Chase

A Victoria man is in fair condition in hospital after the car he was driving crashed into a telephone pole early today.

The man was taken to Victoria General Hospital suffering from head injuries, cuts and shock.

Saanich police said they noticed a car driving "erratically" on Quadra Street at 2:45 a.m. The police attempted to stop the car, but the driver increased his speed and continued another four blocks.

The car then swerved and hit the pole at the intersection of Quadra and Tolmie. An occupant got out of the car and ran into nearby Topaz Park, where he was found later by police.

Police said the car involved in the accident had been reported stolen the day before from a Victoria service station.

The car, a 1964 model, was destroyed, police said.

In hospital is Jack Stewart Brown, 23, of 840 Pembroke.

No charges have been laid.

Open Heart Unit Records 7 Successes

Seven patients have had open heart surgery at Royal Jubilee Hospital since the specil unit opened July 10 and all are doing well, executive director A. C. Pickles said today.

The unit, first of its kind on Vancouver Island, uses a heart-lung pump to enable its special surgical team to operate on the heart at rest, installing tiny bypasses around clogged heart arteries or replacing diseased heart valves.

The patients to date, five men and two women, have ranged in age from 50 to 64, said Pickles. Four are residents of Greater Victoria and three come from the Cowichan area.

The open heart team had planned to operate once a week, on Tuesdays, until sufficient nursing staff was available to enable an increase to two operations a week.

But two "urgent" cases were added over the past four weeks to bring the total to seven.

Pickles said average operating time is about five hours. Patients have remained in hospital an average of 14 days, including their two or three-day pre-operation preparation.

"Immediate results have been most gratifying, both to patients and the surgical team."

The latest case, a city man operated on Tuesday, is also doing well, he said.

The hospital anticipates adding sufficient nurses by about mid-September to enable the two-a-week open heart schedule to begin.

LOCAL SHIP MOVEMENTS

NAVY

Kootenay at sea, arriving 10 a.m. Aug. 16; Chignecto, Thunder and Fundy at sea, no return date listed; all other ships in port.

MARINE SCIENCES

CSS Parizeau at Cape Lambton, Laymore in Juan de Fuca Strait, CSS Richardson at Rose Spit, CSS Vector in Howe Sound.

KNIFE WARNING

Canadians must stop carrying weapons for "self-protection" or the country will become torn with violence, Judge William Ostler warned in Victoria provincial court today.

"If weapons are available, even if they are simply carried for self-protection, those weapons can be used unnecessarily," Ostler said.

"It is a dangerious thing and must be stopped or Canada will find itself in a terrible situation."

Ostler made the statements while ruling on the case of a 17-year-old Ottawa boy charged with possession of an offensive weapon dangerous to the public peace.

Bradley Curle, told the judge he was on holidays, hitchhiking across Canada and carried a five-and-one-half-inch blade hunting knife to protect himself.

Theatre Site Project Planned

A new office and apartment building is being planned for property at Yates and Blanshard, site of the Capitol Theatre and former Ming's Kitchen restaurant.

Architect Terry Williams of Wade Stockdill Armour and Blewett said today the building will be retail commercial on the lower floors, residential on the upper floors.

"All we're doing at this stage is a very preliminary feasibility study."

The studies are being done for developer Terry Farmer, but owner of the property is believed to be Famous Players.

The building will have underground parking, shops, restaurants and possibly a movie theatre, said Williams.

"We have to make it sufficiently exciting to entice people from the west side of Blanshard," he said. It will be a "people place," he said.

It is unlikely that the present Capitol Theatre will remain standing, he said. Ming's Kitchen has already been demolished.

The project takes in 120 feet of property on Yates and on View, and 240 feet on Blanshard. Cost of the development has not been disclosed.

Mayor Peter Pollen said the project will probably come before the Advisory Planning Commission in the next four or five weeks.

Williams wouldn't say how high the building will be, but said that its frontage on Yates will be compatible with the scale of other buildings in the block — around three storeys.

The development is also being designed with St. Andrew's Cathedral, on the other side of Blanshard, kept in mind, he said.

"We're trying to pay homage to the cathedral," said Williams.

Pub, Art Festival Plans Popped

Hopes to revive Mattick's Farm — this time as a pub and an arts festival market complete with pop concerts — was rejected Tuesday by Saanich.

The finance, legislative and health committee held a closed hearing where police and health board reports on the proposal were presented.

The plans were labelled "entirely unsuitable" by chairman Ald. Leslie Passmore following the hearing.

Licence inspector Roy Wootten said plans by Jeremy Boultbee to hold pop concerts as part of the revenue-making activity "have a tendency to cause undesirables to congregate in this area."

He said residents would find them objectionable.

Mattick's, at 5325 Cordova Bay, is a former produce market-amusement park.

Boultbee, noting a previously-heard application for an Open Space grant, also was rejected said, "You've turned down two things for the arts tonight."

Passmore suggested he take the same route for renewal of his application as that offered Open Space.

"Really, I don't need suggestions at this point," Boultbee replied.

Open Space applicants Mike Stephen and John Warren sought the Saanich share of a $4,100 grant recommended by Greater Victoria Intermunicipal Committee. That would amount to about $1,600.

The group provides a community showplace for hand crafts, the visual and performing arts in two converted warehouses at 508-510 Fort.

Mayor Hugh Curtis asked if they had an auditor for the financial statement.

Stephen and Warren said no.

"You are asking for public funds without an auditor? What good is a statement if it is not certified in any way, shape or form?"

Curtis reminded the committee the council meets in the spring to determine grants and set the municipality's annual budget, a time when "utmost scrutiny" is given applications.

"I'm disturbed at the proliferation of grant requests that filter in during the year. This seems deserving in many respects, but I think it should have an audited statement at the end of its first year's operation," Curtis said.

Ald. Fred Severson noted an item for $9,500 without a breakdown of what was obtained.

Also rejected was an application for about $600 to send a Vancouver Island delegate to the World Peace Council's Moscow congress Oct. 2 to 7. The application was from Mrs. W. L. Money, 3766 Seaton, on behalf of the B.C. Committee for World Congress of Peace Forces.

LOSE WEIGHT
THIS SUMMER

YOU?

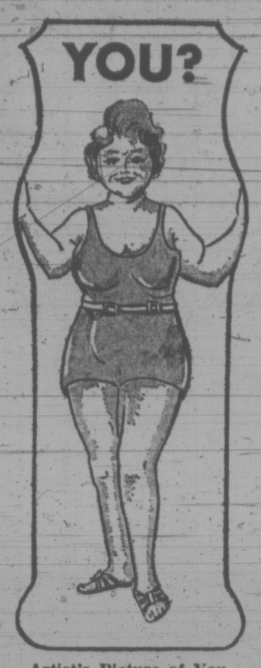

Artist's Picture of You at 183 Pounds

Why Dilly-Dally?

Many women dilly-dally with their figure trimming program because they think it will be too expensive, in money. They rarely consider the cost in terms of how they look, or how they feel, or the cost of feeling old while they're still young.

We at Hilton's don't want anything to stand between you, your health and figure. We would suggest you get started right away. So, for a limited time only, we have reduced our rates to save you money. Come in now, or call first.

DRASTIC REDUCTIONS FOR US —
DRASTIC REDUCTIONS FOR YOU

YOU!

Same Artist, Same Girl, Same You — 5 Months Later at 127 Pounds.

TOGETHER WE CAN DO IT
ASK TO SEE OUR WRITTEN
MONEY-BACK GUARANTEE

NO DISROBING, NO CRASH DIETING, NO STRENUOUS EXERCISING
WE ARE NOT A GYM—NO MEMBERSHIPS
FOR A LIMITED TIME ONLY—A
"DO IT NOW INCENTIVE"

CALL NOW TODAY!
383-4178
Or drop in for your free courtesy tour and figure analysis. No obligation.

The Regular Rate of $2.00 Per Treatment
of 20% off

HILTON—
TRU-DIMENSIONS
Figure Salons
3025 SHAKESPEARE ST.
VICTORIA, B.C.
383-4178

OPEN DAILY 9 TO 9 — SATURDAYS 9 TO 3

elizabeth forbes

A Consumer Lets Roar

"Food prices are going up . . . Up . . . Up," said one amongst us who had just been taking a look at the day's paper.

Our host settled back in his favorite chair, took a sip of after-dinner coffee, pointed a finger at the one waving the newspaper and let out what easily passed for a roar.

"I'm fed up with those who tell me, in the newspapers and over the air, that prices are going up," he sputtered. "Prices don't GO up . . . they are PUT up!"

There was silence for a moment as we looked at him and turned his remark over in our minds. — That gave him a chance to continue.

"Prices can't go up by themselves," he insisted. "It's not that passive — it's an active thing. Prices are put up — shoved up might be a better way to say it."

Who does the shoving, someone questioned. Again came the roar.

"The very ones who tell us prices are going up . . . and up, then brainwash us into believing it is beyond their control and nothing can be done about it."

Our host settled deeper in his chair, looked again at the one with the newspaper and pointed at her knees.

"It's the same when you are told hemlines are going up or going down. They can't go up or down by themselves. They are put up or down.

"Who does it? The few big fashions names in Europe . . . down in California . . . around the world. They are the ones who do it, whether you like it or not."

Here our host's wife turned us back to food prices with the remark that "whether they go up or are put up" she wondered how those with young families would manage if they soared much higher.

"Children need good wholesome food and lots of it . . . not substitutes," she contended. "How can parents feed them properly, even now, with milk, bread, meat, fish, fowl, and other necessary staples almost out of reach?"

Another voice spoke of those on fixed incomes. Retired people . . . pensioners. What will they do?

"Take another notch in their belts, cut down on any small pleasures they enjoy and pray that the food in their cupboards last through until the next cheque arrives," said our host.

Here the oldest in the room reminded us that during the Second World War, food gardens became the "in thing."

Lawns were dug up and potatoes were planted. Flowers and shrubs were pushed aside and vegetables took their place. Would it come to that again, he wondered.

That wouldn't help the hundreds who now live in apartments, he was reminded.

Yes it would, came back the answer, "if those who still are in single homes and have garden space, would twin with someone living in an apartment.

"Or if empty lots were made available in every area—as they were during the war—to those who really were anxious to grow their own vegetables."

Everyone in the room conceded that if prices continue to be pushed, pulled or put up, food gardens could again be very much in evidence, by next spring.

From there it was an easy swing to a general discussion on topsy-turvy conditions in the world today that allow us, although living in what we are led to believe is an affluent country, to talk of either growing our own or cutting down on food supplies because we simply cannot afford to buy.

Also that while we have the food — "plenty of it" as we are told over and over again — in other parts of the world, people are starving and food crops have failed.

Australia has less wheat to sell because of droughts. South Africa has less fruit to sell because of dry weather. North Africans are killing off cattle because they can't feed them.

Baby chicks have been killed in the southern United States for the same reason.

Russia cleared out American granaries because of shortages last year, and widespread famine is rampant in India.

These are facts to which we cannot close our eyes. Nor can we hide our heads in the sand and say It can't happen here.

YOUR HEALTH: Dr. Walter Alvarez

Diving Takes Plenty of Caution

Now that summer is half way finished, a number of persons have learned to their sorrow that skin diving can be dangerous. First of all, it requires good health, especially of the lungs and blood vessels. Naturally, people with respiratory problems or a tendency to heart disease or strokes should avoid skin diving as should anyone with perforated ear drums. Experts say that a skin diver should not use ear plugs — they are only for surface swimming.

Also, the scuba diver should be a better than average swimmer; an average swimmer may be able to get along most of the time, but in an emergency, experience and practice can make the difference between life and death. The person should never dive alone; he hould always dive with a buddy, and have a system of underwater signals for emergencies. Both the diver and his buddy should know how to give artificial respiration, they should never dive when they are overly tired, if they are not feeling well, or if they have a cold. It is also very unwise to indulge in "horseplay" underwater, and to take needless risks. That can be very foolish.

TOO MANY VITAMINS?

Many people feel that with vitamins, one cannot get too much of a good thing, but this is not true. Most vitamins, like vitamin C, are water-soluble, which means that the body only uses what it needs, but with vitamins A and D, it is possible to get too much of them, and an overdose can be dangerous. For example, many youngsters hearing that Vitamin A is effective in an ointment for treating teenage acne, think that taking large doses of vitamin A by mouth will prevent acne; unfortunately, in high doses, vitamin A can cause loss of appetite, dryness or roughness of the skin, headaches, severe itching, loss of hair, frequent vomiting, fissures in the angles of the lips, a tired feeling, bone pains, an increased tendency to bleed, an increased fragility of bones with frequent and multiple fractures, swelling in the feet, shanks and forearms, enlargement of the spleen or the liver, or an increase in the fluid of the brain.

I read that in Britain, some years ago, when almost all foods were fortified with vitamin A, people were often consuming 25,000 to 50,000 International Units a day — five to ten times the Recommended Daily Allowance in America, and after a year or so, the overdosed British began getting a jaundiced look, as their fat actually turned yellow. Obviously, taking too many vitamins can be as risky as taking too few.

Two new Hamburger Fixin's from French's

Now, 5 great ways to turn a pound of ground beef into a skillet full of flavour

Two new French's Hamburger fixin's varieties to go with the original three.
Hamburger fixin's to make tomato italiano dinner...a touch of real Italy with a buoyant flavour you're sure to love.
Hamburger fixin's to make cheese burger deluxe dinner...hearty cheese flavour enhanced with the subtle flavour of mushrooms and parsley bits that are sure to bring your family back for more.
Like the three original varieties...the two new Hamburger fixin's take just minutes to prepare, feature a unique, French's flavour-packed sauce and they each contain that little extra...a pack full of vegetables for a pinch more flavour.
Pick up the two new varieties of Hamburger fixin's, along with the original three, at your supermarket now.

Use one frying pan to make one great family meal.

7¢ OFF

This coupon is worth 7¢ on the purchase of any regular size package of the five French's Hamburger fixin's.

MR. RETAILER:
Reckitt & Colman (Canada) Ltd. will pay you 7¢ plus 3¢ handling for this coupon when used by your customer against the purchase of any regular size package of French's Hamburger fixin's. Redemption on any other basis constitutes fraud.

For redemption mail to:
Reckitt & Colman (Canada) Ltd.,
Box 3000, Saint John, New Brunswick.
Offer expires December 31, 1973

VC-1

Free for the Asking

By HARRIET HART

The more you read about baby care, the more efficient a mother you will be!

The 32-page illustrated booklet How To Bathe And Care For Your New Baby is an excellent little handbook. It is based on most recent medical knowledge and modern child care methods.

After listing basic baby supplies, the booklet shows you, with the help of photos and explanatory text, how to handle your little one in various situations. It also explains the importance of baby's daily bath and that this can be fun time for both of you. The step-by-step instructions are precise and easy to follow.

You will also find some important safety hints. For instance, while you take care of your baby, don't wear earrings or other small objects that may fall down. Little ones like to reach for anything and put it into their mouths, if it will fit.

The booklet suggests that during the first six months, you should take your baby to the doctor about once a month and then about every second month until he is one year old.

There is also space to enter your pediatrician's name, address and phone number, dates and times of your appointments as well as baby's weight and height at the various visits.

Send your request to: Consumer Relations Department, Procter and Gamble Company of Canada Limited, P.O. Box 355, Terminal "A", Toronto 1, Ontario. Please allow at least 2-3 weeks for delivery.

YOUR HOROSCOPE

Forecast for Thursday, August 9

By SYDNEY OMARR

ARIES (March 21-April 19): What seems to be finished may only be starting — now you must seek alternatives. Parents, authority figures, older persons could create dilemma. Security is important and so is respect. However, you do have right to make your own decisions. Assume responsibility.

TAURUS (April 20-May 20): Travel, education are featured. You live and learn. You can also be publishing, advertising and writing. Ability to express and communicate is magnified. You want an audience. People are ready to respond.

GEMINI (May 21-June 20): Money situation needs review, thorough checking. Take inventory. Be aware of fine points. Also, be knowledgeable about details. Delegating duties would be a mistake. Aquarius, Leo and Scorpio persons are likely to be in picture.

CANCER (June 21-July 22): Pace slows. You need more information. Play waiting game. One who is close to you makes demands. Be receptive. Let others take initiative, express their views. You may not be free to act. Maintain low profile.

LEO (July 23-Aug. 22): Much that occurs is apt to be undercover. It is necessary to be discreet. Don't reveal all you know. One connected with organization might create problem. Be diplomatic. Soft sell is your best approach.

VIRGO (Aug. 23-Sept. 22): Avoid acting on impulse. You have tendency now to see situations, persons as you wish they could be. Instead, face facts as they exist. Pisces individual could be in picture. Young person confides problem. Don't cast first stone.

LIBRA (Sept. 23-Oct. 22): The practical dominates. You won't find shortcuts that are viable. Need now is for specifics, for thoroughness, for knowing from the ground up — not for skipping, scrimping or overlooking details. Capricorn, Cancer persons are involved.

SCORPIO (Oct. 23-Nov. 21): Take it easy when it comes to travel, dealings with relatives and letter writing. Control temper. Count to 10 before taking direct action. Finish what you start. Patience now is your chief ally. Know it and act like you are aware of it.

SAGITTARIUS (Nov. 20-Dec. 21): Money of others may be in your hands. Key is to be original, daring without being careless. Special relationship could hinge on your actions and attitude. Be yourself. Don't put on airs. Leo and Aquarius might be in picture.

CAPRICORN (Dec. 22-Jan. 19): Lunar cycle is such that you successfully meet challenge, overcome obstacle. Nothing comes easy now but your judgment, intuition are on the mark. Be confident. Study Sagittarius message. Make meanings crystal clear.

AQUARIUS (Jan. 20-Feb. 18): What you may want to keep secret could be exposed. Your ally is sense of fitness — and humor. Let light into areas where previously there may only have been heat. Delay, confinement is only temporary.

PISCES (Feb. 19-March 20): Share views — and knowledge. Realize you must accept responsibility along with position. Message will become increasingly clear. A change will occur. But some circumstances may be out of your personal control.

IF TODAY IS YOUR BIRTHDAY you are attracted to medicine, law. You have knack of appealing to large numbers of people. Your views are often considered controversial. Your disposition generally is "sunny" but your temper can flare when you feel "put upon." You attract numerous persons born under Aries and Libra. In September, you get new deal and will be more independent.

Sales Tax On Dogs

LONDON (CP) — With most second-hand goods now carrying a 10-per-cent sales tax, Battersea Dogs' Home has started charging it on second-hand dogs.

family

FEEDING TIME for Flyer, a baby robin which has adopted nine-year-old Peggy Pilgrim of Halifax, came Monday on shoulder perch. Peggy found young bird in a field after a rainstorm.

Winners Study Planned

WINNIPEG (CP) — Does a person who wins the top $100,000 prize on the Manitoba sweepstakes throw up his job or does he report for work faithfully the next morning?

That's the sort of question the State University of New York hopes to answer. The university has been examining effects of a financial windfall on work behavior.

The university, with the co-operation of the Manitoba Lotteries Commission, plans to contact the 15 Canadians who have won a total of $898,000 on the sweepstakes.

Commission director Jack Stewart said the commission is more than happy to assist in the study. "This is something we've been investigating ourselves," he said.

Nutritionists Take Floor On Protein Alternatives

By PAT DUFOUR
Times Staff

With beef prices pummelling the average budget into the ground this is the time to listen to the often-ignored dietitian and nutritionist.

Sure, it's going to be hard to say goodbye to the old sirloin tip.

Will there come a day when Junior asks:

"Dad, what's meat?"

Could be.

If it does, invoke the help of dieticians and nutritionists — and be prepared.

Victoria General Hospital's chief dietitian, Mrs. Joyce Nordwall reports that this is one field that is dragging its feet in the public health service.

"There are not enough dietitians in the field of public health," she says, "There should be dietitians going out in the homes and helping."

To help meet the shortage, public health nurses have been armed with a book called Selected Nutrition Teaching Aids for Public Health Nurses. Members of the Dietetic Association of Canada and the Nutrition Society of Canada combine forces to bring this fund of information into print.

Mrs. Nordwall describes it as "an excellent tool" for the nurses who often go into homes where fighting the dollar shortage is a year-long battle.

The book gets down to basics in a hurry.

You can't afford meat? One ounce of meat can be substituted by two tablespoons of peanut butter, one cup baked beans, one cup of marcaroni and cheese or one egg. You need three ounces to make one serving.

Probably the most important imput our bodies have are proteins.

As Mrs. Nordwall says, "They're necessary for life and development."

There are two kinds — complete proteins which are found in animal protein and incomplete proteins, provided in plant and vegetable proteins.

In the complete proteins one ounce of meat, fish or poultry contains seven of the 50.4 grams a 120-pounder needs each day. You can also get the same amount from either one egg, a one-inch cube of Cheddar cheese, six ounces of milk, ½ cup of skim milk powder or two tablespoons of nutritional yeast.

Without doubt the meat price crisis will bring about a new crop of vegetarians. Going vegetarian can be tricky because you're now dealing with incomplete proteins that have to be perfectly balanced in your diet if you're to beat the dollar drain and stay healthy.

Provincial nutritionist Pat Wolczuk says that substantial servings — 1½ cups in most cases — is needed to supply seven grams of protein.

She's given suggestions on how they can be teamed to provide a rounded-out diet.

With oatmeal, brown rice (which is cheaper and better than white), whole wheat bread, millet, barley and wheat flour bran you can combine any of the following — kidney beans, lentils, chick peas soybeans or wheat germ peas.

If nuts appeal, try either peanuts, cashews, pistachio nuts, black walnuts or brazil nuts with one of the followng — spinach, wheat germ, sesame seeds and soybeans and any legume (except with peanuts).

If you're having either cauliflower, green peas, lima beans, brussel sprouts or broccoli team them up with one of the following — millet, sesame seeds, par-boiled rice, brazil nuts or mushrooms.

Vitamin E is given more and more prominence these days and Miss Wolzcuk says that a balanced diet usually produces the 20-30 international units men and women need each day.

She adds that whole grain products, peanut oil, any vegetable oil and wheat germ oil are particularly high in vitamin E.

She recommends dry, whole-grain cereals as a nutritious dish — easy to make and packed with protein, calories, iron, thiamine, riboflavin, niacin and calcium.

Miss Wolczuk's department has distributed various pamphlets to health units in the area, full of hints on how to keep fit, eat well and still have enough left over to pay the rent.

If the battle of the beef has you roasting every time you visit a meat counter pick up some of these pamphlets.

They could be the most important reading matter you've handled in a long time.

Food Panic Brings Awareness

By HILDA BEASTALL

If the current panic over food prices does no more than make us all aware of the need to use every scrap of food purchased or grown in the garden, it will achieve a worthwhile purpose.

Meals prepared at home from basic ingredients is another obvious way to cut costs, for we pay for the preparation, cooking and packaging of every ready-to-eat meal we purchase.

Preparing at home, and cooking when this is necessary, takes more time but this must be regarded as time paid for by the cash saved.

Starting with breakfast cereals, glass jars of dry crunchy grain cereal made at home are good to have on hand to sprinkle liberally over ripe banana, fresh peaches or home cooked applesauce. The cereal mixture is quickly put together, then slowly baked. It's full of food values to start a day, or it makes a good lunch with raw fruits and a spoonful of yogurt.

This recipe is a variation of one previously given in this column for hikers and bikers.

CRUNCHY DRY CEREAL

3 cups rolled oats
1 cup wheat germ
½ cup unsalted nuts
1 cup unsweetened coconut
¼ cup soft margarine
2 tsp. demarara sugar or liquid honey
few grains salt

Mix all together; spread half-inch deep on cookie tray or glass baking dish).

Bake at 250 to 300 degs. until slightly browned. Cool well and store in glass covered jars. This fills 40-ounce glass jar.

Serve with a few raisins, chopped dates or raw apple added to three tablespoons of cereal. No further preparation.

Work out the cost some time. The value is not so easy to estimate, but it is food which keeps you going for hours of activity.

If you buy vegetables, use everything you pay for. Outer cabbage and lettuce leaves contain more nutrients when a good green color than do the lighter inner leaves. Wash the leaves, dry on a cloth, and cut into shreds, then cook cabbage and lettuce together with a little shredded onion in a covered pan with a teaspoon of margrine or bacon fat. Add a spoonful of boiling water if needed.

Your own outer leaves from the garden should be used in the same way.

Cook no more than 10 minutes and serve on a mound of hot cooked brown rice, topped with generous amount of grated cheese.

Or, add a cupful of whole small, washed, unpeeled mushrooms to the cabbage-lettuce mixture five minutes before serving.

In cooler weather, chop the outer cabbage and lettuce leaves for use in nourishing soups of split peas, lentils and so on.

Bacon sold loosely by the pound is cheaper than prepackaged bacon, is very often of better flavor, though sometimes still having rind on each slice.

Cut off the rind before cooking but put it aside for adding flavor and a little fat to various savory dishes of brown rice, lentils, soybeans, and soups.

The bones from any meat, chicken or other fowl yield further food value when simmered gently in just enough water to cover. This is where outer cabbage leaves, a cabbage core, lower stems of broccoli, pieces of celery stem and the leaves, and bacon rinds are added.

All this will simmer in a covered oven dish while you bake bread, cookies and other foods. Strain the liquid to remove fine bones, cover and keep in refrigerator to use later. Don't keep longer than two days for freshness of flavor.

Each of us will devise ways of combating food price increases — it will take us more time to prepare meals but we shall come out further ahead than those who complain without doing anything about it.

Female Matador Tackles Courts

MADRID (AP) — A national commission has decided that women matadors, now limited to fighting bulls from horseback, can battle the beasts on the ground just as the men do.

The blow thus struck for the Spanish version of women's liberation still has to be endorsed by a higher authority, probably the Supreme Court.

But it is expected to propel Maria de los Angeles Hernandez Gomez, a 24-year-old blonde, toward her goal of becoming the country's first authorized woman matador.

Miss Hernandez has vowed a fight to the finish — with both the bulls and the courts.

In supporting her petition before the Ministry of the Interior, the National Commission of Feminine Labor said:

"The criteria of this commission is that women can, freely and voluntarily and under their own responsibility, contract their services to fight brave bulls on foot."

As a rejoneadora — or woman bullfighter on horseback — Miss Hernandez is prohibited by a 1931 law from getting off her mount to kill the bull.

GOING AWAY FOR THE WEEKEND?
Let a MedoX homemaker take care of your children for the weekend. Our homemakers will live-in!
Call . . .
MEDOX
and make the arrangements today.
388-4642
Affiliated with Office Overload.

LAST FEW DAYS
ROSE'S ANNUAL
MID-SUMMER
WATCH CLEARANCE
OF FAMOUS MAKES FOR LADIES AND MEN
EASY TERMS
CHARGEX
ROSE'S LTD.
1317 DOUGLAS ST. JEWELERS

Use Your Chargex
ALTERATION SALE
BEGINNING THURSDAY, AUGUST 9th
YES, WE'RE REMODELLING . . . TO MAKE INGLEDEW'S VICTORIA'S FINEST SHOE STORE
Because of the confusion and because we do not have display windows while alterations are in progress . . .
BEGINNING AUGUST 9th
WOMEN'S SHOES
15% OFF
OUR ENTIRE STOCK OF WOMEN'S SHOES
THIS INCLUDES NOT ONLY SUMMER SHOES BUT ANY FALL MERCHANDISE THAT IS NOW IN THE STORE . . . (except) Clinics)
MEN'S SHOES
698 PAIRS
BROKEN LINES, OF COURSE, BUT IF WE HAVE YOUR SIZE . . . THEY'RE A REAL BARGAIN.
Formerly 18.95 to 29.95
$9
Ingledew's
749 YATES ST.
OPEN FRIDAY 'TIL 9 P.M.
Sorry! No mail orders! No exchanges! No refunds!

the best part of SUMMER

fresh B.C. Peaches
Highly coloured, luscious B.C. Red Haven Peaches, flavour-right for fresh summer eating. They're at your grocer's right now and will soon be followed by the popular B.C. Vee Peaches — ideal for all your home-made peach preserves.
Orchard-fresh B.C. Peaches — now through September — and cheapest by the box.

GOLDEN PEACH PUDDING
2 packages (3¼ oz. each) vanilla tapioca pudding
3 cups milk
1 cup apple juice
1 tablespoon lemon juice
½ teaspoon almond extract
1 cup whipping cream or 1 packet whipped topping
Fresh B.C. Peaches
Prepare pudding as directed on package, using the milk and apple juice for liquid. Add lemon juice and almond extract; stir; let cool 15 minutes. Pour into 10" X 6" dish or a 4-cup jelly mould. Chill thoroughly overnight. Whip cream until stiff or prepare whipped topping according to package directions. Unmould pudding onto a plate or platter. Ice with the whipped cream or topping. Surround pudding on platter with fresh, sliced peaches, and garnish top with additional sliced peaches. Serves 8.
B.C. Fruit
Remember, now through September is the time to buy lots of plump, juicy B.C. Peaches for all your home preserving and freezing needs.
For your copy of our "Sunshine Meals" booklet on preserving and freezing all B.C. tree fruits, send your name, address and 25¢ in coin to: B.C. Tree Fruits Ltd., Department N, Kelowna, B.C.

dear abby

Every Day Precious

DEAR ABBY: I had a date with a very handsome and charming fellow nearly three years ago. We seemed to hit it off, but he never called me again and that was that.

A month ago he called me out of the blue and the first thing he asked was, "Are you married yet?" I kiddingly said, "No, I'm still waiting for you!" He asked me for a date that very night. I accepted.

Well, we had a marvelous time. We danced and laughed and talked and just hated to say goodnight. Before we parted he asked if he could see me the next night. In fact, he dated me up for every night that week. Abby, I was in heaven! I never knew two people could fall in love so fast.

We saw each other every night for nearly three weeks, and then came the bombshell! He told me he loved me and would ask me to marry him, but he had leukemia and his time was running out. At first I thought he was giving me a line, but then he showed me all the books and medical journals he had collected on the subject, and he invited me to talk to his doctor. I did, and the doctor said he had maybe another year of health. He wasn't sure. He didn't know.

I have fallen deeply in love with this young man, Abby and want to make the rest of his life as happy as possible, but am I being fair to myself? Should I break it off now? Please help me. I am 25 and he is 29. I can't even tell my mother. — Brokenhearted.

DEAR BROKENHEARTED: Knowing that your days are numbered (aren't everybody's?) makes every day more precious. You would be less than fair to yourself were you to break it off now, if indeed you could, which I doubt. In enriching his life, you will enrich your own. Pray for a miracle, and God bless.

DEAR ABBY: My husband and I are both 21. We've been married for nearly two years and we have one child. He joined the service and now he's in Germany.

My question: Why do men (even married men) tell me I shouldn't think my husband is sitting in the barracks every night just thinking of me? They say he is only human and he is out for everything he can get over there. They say all the guys in the service cheat on their wives.

Abby, this upsets me terribly. Some of these men don't even know my husband so how can they pass judgment on him that way? — True Blue Wife.

DEAR WIFE: They can't. They are trying to suggest that if you want to cheat on your husband, you would be justified. Don't believe them. There are plenty of "true blue" men in the service, and your husband could be one of them.

DEAR ABY: I did something terrible and I can't sleep nights. I wish I were a Catholic so I could go to confession.

I work in a department store which gives a discount to employees for items they purchase for themselves.

I have a relative who wanted a dress for her daughter's wedding, so I told her to come to the store, pick out a dress, and I would say I was buying it for her as a birthday gift, and I would get the discount. Then she could pay me what it cost.

She came in and picked out a dress, but when my boss rang up the sale he looked at me kind of funny, like he knew I was lying. I am not a very good liar because I don't lie often, and I am so embarrassed now because I am sure he wasn't fooled.

I'm afraid he will tell the other clerks about it, and I just hate to go to work and face them. Please tell me how to get this off my conscience. — Guilty.

DEAR GUILTY: Tell your boss you'd like to return the amount of the discount. It won't be necessary to explain further. Then you'll both feel better.

CONFIDENTIAL TO SENIOR CITIZENS: Some of my most fascinating and informative mail comes from Senior Citizens. Will you please send me a postcard telling me what YOUR biggest problem is? Money? Failing health? Loneliness? Boredom? And if you have no serious problems, send a postcard telling me how you manage to stay happy. A million thanks! — ABBY.

Encounters Can Be Dangerous

STANFORD, Calif. (UPI) — Encounter groups present a danger if used "for radical surgery in which the product will be a new man," a Stanford University psychiatrist said Tuesday.

Dr. Irvin Yalom said potential encounter group participants should recognize both the promises as well as the limits of this therapeutic technique. The danger occurs, he added, when the group is handled improperly by the leader.

Yalom along with Morton Lieberman, a University of Chicago psychologist, and Matthew Miles, a State University of New York psychologist, reached the conclusions after a three-year study. Their findings are reported in the book "Encounter Groups: First Facts" — the first scientific study of the encounter movement.

Encounter groups try to provide an intensive, high-contract experience, encouraging open, interpersonal confrontation, self-disclosure and strong emotional expression.

Generally the goal is personal change — of behavior, attitudes, values or life-style.

Yalom said 17 encounter group varieties were studied and 206 Stanford students participated in the research.

Yalom, Lieberman and Miles found that a third of the subjects showed positive changes and the rest found the experience unrewarding, either dropping out, gaining little or experiencing "significant psychological harm."

Sixteen, the researchers found, were termed "casualties," developing such adverse effects as psychosis, severe depression or a lowering of self-esteem.

Though prominent encounter group practitioners and organizations have reported minimal negative effects, the researchers said, they found group experiences damaging to eight per cent of those who began the groups — "a figure which most people would not consider safe."

There can be human progress in the groups, the psychiatrist said, but "encounter groups present a clear and evident danger if they are used for radical surgery in which the product will be a new man."

Bank Account Gains Weight

WOODBRIDGE, England (CP) — Robert Rackham, 78, received a letter from his nearby bank dated May 14, 1954. The letter notified him of a bank credit which, during the intervening 19 years, has earned 30 pounds in interest.

Another recipe from the Gold Seal Galley

Salmon-Apple Salad

1 7¾ oz. can Gold Seal salmon
1 tblsp. lemon juice
1 cup diced, red-skinned apple
1 cup chopped celery
½ cup salted peanuts
¼ cup salad dressing
Lettuce

Drain and break salmon into bite-sized chunks. Sprinkle lemon juice over apple. Combine salmon, apple, celery, peanuts and salad dressing. Toss lightly. Serve in crisp lettuce cups. Serves 4.

For more tasty menu ideas using salmon, write for your free Recipe Book to:
Gold Seal, Foot of Gore Avenue, Vancouver 4, B.C.

You've caught the best of the catch

Sebastian

THIS THURSDAY
AUGUST 9th
WE WILL PUT ON SALE
131 DRESSES and GOWNS

Regularly priced from $42 to $90

at Sale Prices of $14 to $28

Above Merchandise is Balance of Spring and Summer Stock, Plus Some Fall Samples

778 FORT STREET

Sorry, No Holds or Lay-Aways, but Charges are Available

Store Hours: 9:30-5 p.m. All Sales are Final

Sears

Shop tonight 'til 9!

You get more with Kenmore!

Deluxe Kenmore Zig-Zag with built in blind hemmer 119.98

Just look at the features Kenmore offers you at this low price! Blind hemmer that lets you hem with professional results every time. Built in zig-zag and straight stitch. Bobbin winder with automatic shut-off and two spool pins. Sewing light. Seam guide. Snap type darning release. Thread cutter. Stitch length and width control. See for yourself why Kenmore makes so much sewing sense! R 91027

But look what you get for only $20 more!

1. Automatic snap-in buttonholer
2. Built-in triple lock stretch stitch
3. Lightweight aluminum head
4. Special mending stitch
5. Safety switch light
6. Twin needle capability

139.98

Deluxe stretch-stitch with snap-in buttonholer
For just a little extra Kenmore gives you so much more! You can create 'today's' look with the great new stretch fabrics. Effortlessly. Sew perfect buttonholes every time... Mend, darn, baste, overcast. Even monogram! And ask about our furniture models.

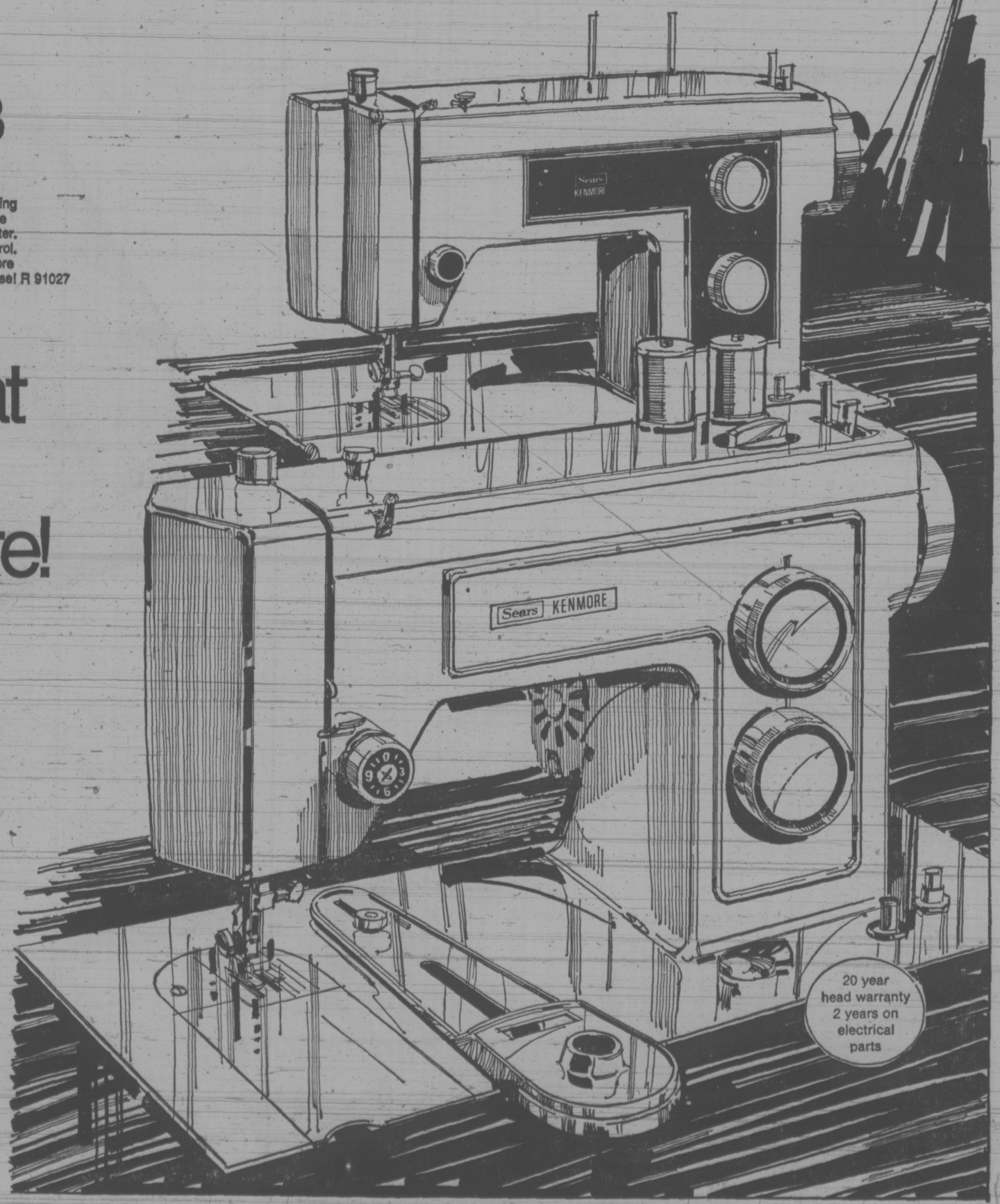

Simpsons-Sears Sewing Machines (20)
Phone Enquiries: 388-9111

Simpsons-Sears Ltd.

Simpsons-Sears Hillside: 3190 Shelbourne Street. Lots of Free Parking . . . No Tickets, No Time Limit.

(8-24)

ECM Makes Castle Cash Registers Ring

RAGLEY HALL, Warwickshire (AP) — Farm income from the European Common Market has become so lucrative, to hear the Marquess of Hertford tell it, British peers may soon lie down with the lambs, rather than the lions or tourists, to keep their stately homesteads going.

Buoyed by rising food prices, Hugh Edwayd Conway Seymour, the eighth Marquess of Hertford, has given up the idea of introducing a pride of lions and other wild beasts to the ancestral family seat at Ragley Hall but hasn't quite got around to running the tourists off.

"I still inquire what the daily tourist take is," said Lord Hertford, looking out from his 17th-century balcony at his peacocks mingling with a coach tour in the formal gardens below.

"But I'm much more interested what my lambs bring at Banbury market. These days the farming side makes much more money."

Like some other lords of the manor trying to make a go of it in the stately-home business, the marquess throught of putting up rich North Americans at $125 a night for dinner, bed and breadfast. He registered with a travel agency, but because of the declining dollar and the dwindling pound and the general economic situation no rich North Americans showed up.

"I hear there are rich Germans and rich Japanese," he said. "But I haven't seen any.

"Oh well, wheat brings in about $25 and I've got 1,000 acres of it, which means $25,000 or about what the tourists bring in a year."

Lord Hertford, a direct descendant of Jane Seymour, Henry VIII's third wife, also has 500 sheep, a 240-cow dairy herd, acres of wheat and corn, and forests of oak and larch on his 8,000-acre estate, in addition to the 45,000 sightseers at $1 each who go trooping through his 115-room house every year.

"Thanks to the Common Market," said the 43-year-old peer, "Ragley Hall today produces more income than at any time in the past 100 years."

Because of death duties, rising taxes and scarcity of live-in help, the proprietors of Britain's 800 stately homes have had to resort to all sorts of tourist gimmicks to keep vaulted roof over their heads.

The Earl of Devon stages falconry displays at Powderham Castle. Lord Montagu features an antique car museum and a Cistercian abbey at Beaulieu.

Lord Derby recently sold a painting by Van Dyck, to buy a dozen elephants and some baboons for his safari spread at Knowlsey.

Tops in the stately home league is the Duke of Bedford, who attracts more than a million tourists a year to Wobun Abbey with a safari park, nudist conventions, afternoon teas and for less than a king's ransom, dinner with Duke John himself in a refectory lined with 24 Canaletto Paintings.

The Stately Homes of England not only attract some seven million visitors a year but account for the largest herd of giraffes outside the African continent.

U.S. CRIME DECLINE

WASHINGTON (WP) — Serious crimes reported to police in the United States declined by two per cent last year, marking the first decrease in 17 years, Attorney General Elliot Richardson announced Tuesday.

The 1972 downturn in crime followed a seven per cent increase in 1971, which was the smallest rate of increase in six years, according to FBI uniform crime report statistics.

Significantly, serious crime in cities with populations of 250,000 or more declined eight per cent last year, while the suburbs reported an average increase of two per cent and rural areas.

Jamboree Death

MORAINE STATE PARK, Pa. (AP) — A 61-year-old scoutmaster at the national Boy Scout jamboree collapsed and died in his tent Monday. Officials said Werner Thompson of Grammer, Ind., died of natural causes. Friends said he had a heart ailment.

CLEARING SPECIALS
ON NAME BRAND WOOLS

EMU CROCHET DOUBLE KNITTING WOOL 49c
Reg. 69c per 1-oz. ball. ONLY

EMU MACHINE WASHABLE DOUBLE KNITTING WOOL 85c
Reg. $1.19 per 2-oz. ball. ONLY

MARRINER DOUBLE KNITTING CREPE 45c
Per 25-gm. ball. ONLY
Or $8.25 per 20-ball unbroken pack

DOWNTOWN STORE ONLY
YARN BARN
633 Courtney St. In Nootka Court

Montague BRIDGMAN Ltd.
China Crystal Gifts
811 GOVERNMENT ST 383-0821

Sears

Shop tonight 'til 9 p.m.

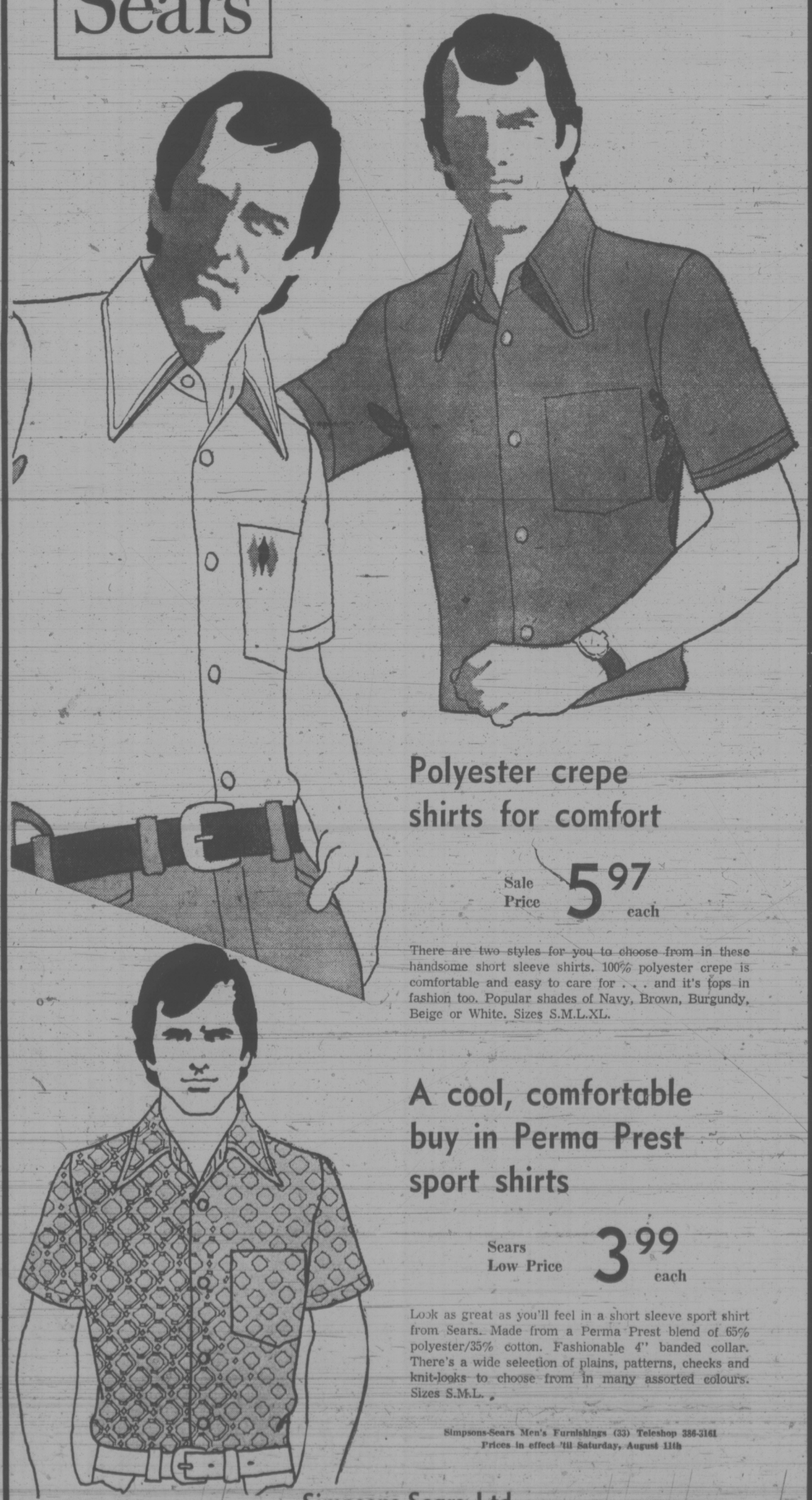

Polyester crepe shirts for comfort

Sale Price 5.97 each

There are two styles for you to choose from in these handsome short sleeve shirts. 100% polyester crepe is comfortable and easy to care for . . . and it's tops in fashion too. Popular shades of Navy, Brown, Burgundy, Beige or White. Sizes S.M.L.XL.

A cool, comfortable buy in Perma Prest sport shirts

Sears Low Price 3.99 each

Look as great as you'll feel in a short sleeve sport shirt from Sears. Made from a Perma Prest blend of 65% polyester/35% cotton. Fashionable 4" banded collar. There's a wide selection of plains, patterns, checks and knit-looks to choose from in many assorted colours. Sizes S.M.L.

Simpsons-Sears Men's Furnishings (33) Teleshop 386-3161
Prices in effect 'til Saturday, August 11th

Simpsons-Sears Ltd.

Simpsons-Sears Hillside: 3190 Shelbourne Street. Lots of Free Parking . . . No Tickets, No Time Limit.

(8-26)

Sears

LEE PARKER...the social sophisticate

Fluid or fitted. Fabulous! Four favorite styles that take you from nine to five and further... naturally. In pure virgin wool... the natural fibre that wears so well and holds its shape while showing yours so beautifully! All with jackets... the latest, of course... over a swirl of pleats in skirt form or sleeveless dress style... or over pants, fitted to perfection and cuffed. There are more styles in our collection. You must come and see them... they're sensational, too! Dry-clean. Camel, black, grey, red. Not all styles and colors in all sizes. Sizes 7-15. 50.00 to 60.00.
Ladies' Coats and Suits

PURE VIRGIN WOOL
WHATEVER YOUR WAY....THERE'S A WOOL

Simpsons-Sears Ltd.

Simpsons-Sears Hillside: 3190 Shelbourne Street. Lots of Free Parking.

(8-25)

It Takes Gall to Sell This Product

CALGARY (CP) — Gallstones from cattle are being exported to the Orient at more than $1,000 a pound, almost half the price of gold.

Just why people in places like Hong Kong, Japan and Indochina are willing to pay that price for those pea-sized globules of cholesterol and calcium carbonate is a mystery.

Major food companies, including Burns Foods and Canada Packers, say they have been saving the gallstones from butchered cattle and shipping them to the Orient for a long time.

"It's been going on ever since I can remember," a Canada Packers spokesman said. "Any gallstones we find, we sort out and ship to our customers in China. We have never been told just what they are used for, and, quite frankly, we have not been so indiscreet as to ask. I believe though, that there is some virility factor involved."

Gallstones aren't easy to find.

"One pound might represent one whole year's supply from the cattle we can handle," a spolesman for Burns Foods said. "But the Chinese are paying big prices for them.

"As far as we know, they are put to some pharmaceutical use. We would ship them to Hong Kong, and where they go from there I couldn't say."

$9.65 MILLION FOR GEORGIA

VANCOUVER (CP) — Park Georgia Properties Ltd. announced today it has purchased the Georgia Hotel for $9.65 million.

Transfer of the Georgia, in downtown Vancouver, became effective May 31 after lengthy negotiations with the former owners, the David J. Rowland group of Great Britain. However, Park Georgia Properties said a number of details remained to be cleared up before an announcement was made.

In the announcement today, the company said John Unghy has been appointed executive chef of the Georgia Hotel. Born and trained in Switzerland, Unghy was sous chef at the Empress Hotel in Victoria and Terminal City Club in Vancouver prior to his appointment.

MONEY SAVERS

B.C. GROWN FRESH FRYING CHICKEN
CUT-UP TRAY PACK NEVER FROZEN lb. 75c

NUTRI BURGER A Rich Mix Of Ground Beef & Soya Protein LB. 79c

BARBECUE WIENERS Fletchers Large Casing Bulk LB. 85c

FLETCHERS CHICKEN LOAF SLICED LB. PKG. 99c

YOU CAN WIN ONE OF 7 WESTINGHOUSE 19" COLOR TV'S
ENTER WITH A LABEL FROM ANY 6 OZ. PACKAGE OF SEVEN FARMS SLICED LUNCHEON MEATS
ENTRY FORMS AT STORE

CERTO CRYSTALS 2 Pkgs. 39c
CERTO LIQUID 6-oz. Bottle 39c
MALKINS PICKLING SPICE 8-oz. Pkg. 59c
WINDSOR COARSE SALT For Pickling 5-lb. Pkg. 39c
ESSO PAROWAX 2 1-lb. Pkgs. 49c
HEINZ PICKLES BREAD & BUTTER 15-oz. Jar 39c
MINUTE MAID LEMONADE REG. & PINK 12-oz. Tin 29c
BERNARDIN FREEZER BAGS 3 Pkgs. of 25 1.00

Fresh for Flavor
LOCAL GROWN NO. 2
HOME GROWN B.C. QUALITY LETTUCE 2 HEADS 39c
HOME GROWN B.C. QUALITY LOCAL No. 1 CELERY lb. 15c
HOME GROWN B.C. QUALITY LOCAL No. 1 RADISHES & GREEN ONIONS 3 Bunches 29c
HAWAIIAN PINEAPPLE EACH 45c

MALKINS PURE STRAWBERRY JAM 24-oz. Tin 85c
CANADA — WHITE VINEGAR 128-oz. Jug 89c
COFFEE BREAK INSTANT COFFEE 10-oz. Jar 1.59
BETTER BUY FACIAL TISSUE 3 Pkgs. of 180 1.00
DAIRY LAND FRUIT DRINKS Orange, Grape, Lemonade 2 quart containers 45c
DARYLAND ICE-MILK 3 Pt. Ctn. 69c
GARDEN GATE ORANGE CRYSTALS 5 3¼ oz. Pkgs. 79c
GRANULATED SUGAR 25-lb. Bag 3.79
MALKINS FANCY ASSORTED PEAS 4 14-oz. Tins 89c
BETTER BUY BEANS & PORK 6 14-oz. Tins 1.00
MIRACLE WHIP SALAD DRESSING 32-oz. Jar 69c
SQUIRREL PEANUT BUTTER 48-oz. Tin 1.39
SWIFTS PREM LUNCHEON MEAT 12-oz. Tin 63c
ZING SOFT DRINKS 10 10-oz. Tins 99c
BETTER BUY MARGARINE 5 1-lb. Pkgs. 1.00
MALKINS PEACHES Slices or Halves 3 14-oz. Tins 1.00
ESSO BAR-B-Q STARTER 32-oz. Tin 33c
SEVEN FARMS CHEESE SLICES Individually Wrapped 16-oz. Pkg. 89c
VIVA DECORATOR PAPER TOWELS 55c
NALLEYS POTATO CHIPS Plain Variety 8¼-oz. Tri-Pak 49c

PRICES EFFECTIVE WED., AUG. 8 TO SAT., AUG. 11
WE RESERVE THE RIGHT TO LIMIT QUANTITIES.

LOCATIONS:
Shelbourne Plaza
Colwood Plaza
230 Cook St.
Sooke Village
2187 Oak Bay Ave.
Cadboro Bay Village

SHOP-EASY
A CANADIAN COMPANY
Westfair Affiliate

Barrett's Big Pitch: Offshore Fishing

The British Columbia government feels Ottawa should take a more effective and comprehensive approach to fisheries conservation and management.

This and other recommendations are made in a position paper to be delivered by Premier Barrett to the 14th annual premiers' conference in Charlottetown, P.E.I. The two-day conference begins Thursday.

Accompanying Barrett to the meeting will be Attorney-General Alex Macdonald and two of the premier's aides.

Barrett told a news conference Tuesday that B.C.'s major statement at the conference will be on off-shore fishing but the province will also be interested in ascertaining the other premiers' positions on the foreign ownership of land in Canada.

Included in B.C.'s paper on fisheries are the following recommendations to the federal government, which has jurisdiction over the fishing industry:

—That the present system whereby fish processing companies own fishing vessels be phased out;

—That a 200-mile Canadian fishing zone be established;

—That the principles of fisheries resource management and preferential exploitation by coastal states be pursued at the law-of-the-sea conference which begins this year in New York;

—A research and development program be undertaken to explore the feasibility of developing a deep-sea or mid-ocean fishery and fishing fleet based on the Pacific coast;

—That subsidies be provided to cover the capital cost of setting up processing plants for herring and dogfish;

—That funds be provided by the federal government for the construction of fish hatcheries and fish farms in B.C.

On the subject of th ownership of fishing vessels, the paper states that the long term aim of the federal government should be that the boats are owned by the fishermen who use them, not by the fish companies.

DEFECTING SEAMAN FREED

Defecting Russian seaman Gennadis Mehailovich Chezkosow was released from jail early today pending a decision on his appeal for political asylum.

Victoria immigration officer Douglas Cook said no decision has yet been made in Ottawa on whether or not the Russian will be allowed to stay permanently.

But, he said, it was not fair to keep him in custody while awaiting the outcome.

Cook said he expected Chezkosow, who deserted his fishing boat last week, would stay in the Victoria area with some new-found friends — a Czechoslovakian family who befriended him while he was in hiding.

Chezkosow left his ship, the Opala, July 27 and hid himself in a Goldstream campsite for two days until he turned himself in to the RCMP.

The 30-year-old seaman, who left his common-law wife behind in Russia, told immigration officers he was "dissatisfied" with his life in his native country.

Through an interpreter, he said it would be "easier to live in Canada." He has no relatives in the country and the only information he had on Canada was gleaned from geography books he read while in Russia.

Chezkosow was lodged in a Victoria jail cell July 29 awaiting the outcome of his application.

Cook said until a decision on the appeal was made in Ottawa, Chezkosow's status was that of a deserting sailor.

Cook said Chezkosow would be "keeping in touch" with the immigration department.

He would make no prediction as to when the decision could be expected.

REDWING COACH TOURS..
RENO . . . every Saturday from Victoria.
LAS VEGAS . . . Sept. 15, 29, Oct. 13, 27, Nov. 10.
CALIFORNIA and NEVADA . . . Sept. 15, 29, Oct. 27.
DISNEYLAND . . . August 18, December 23.
GRAND CANYON . . . September 15 for 21 days.
SAN FRANCISCO, RENO . . . Sept. 15, Oct. 6, 20.
All coaches air-conditioned, washroom, stereo, experienced drivers and super hostesses.
385-1533 WILLIS TRAVEL 385-4312
578 YATES (Opposite the Post Office)

LET
LEWIS
LOOK AFTER YOU
SALE
OF
LADIES' SHOES
• WHITE CROSS • AIR STEP
• PENALJO
LEWIS 751 FORT
At the Crosswalk
Open Wednesday
Please – All Sales Final

BEFORE THE JUDGE

A Colwood man was fined $200 in Victoria provincial court Tuesday for growing 38 marijuana plants in his backyard.

Prosecutor Wally Anderson said half of the plants belonging to Steven Frank Doherty, 23, of 649 Lombard, were between four and eight feet tall. The others, Anderson said, were smaller.

Doherty was charged with possession of a narcotic, but Judge William Ostler warned him that he could have been charged with cultivation of marijuana, a more serious charge with a maximum penalty of seven years in prison.

★ ★ ★

Terrence Ray Landry, 26, of 707 Esquimalt, was fined $75 for possession of an ounce of marijuana found in his pocket July 20 when he was searched by police in his home.

★ ★ ★

Henry R. Pazder, 22, of 3380 Upper Terrace, was fined $100 for shoplifting a jacket from a department store May 23. The jacket was worth $12.88.

'Permanent' Fillings Soon: Dentist

BUFFALO, N.Y. (AP) — Dentists will be able to provide permanent tooth fillings through the use of the laser beam within the next two years, a team of dental researchers predicted Tuesday.

Without proper sealing, food particles can find their way back into the margin," Dr. Sheldon Winkler said of present methods of filling teeth. "That causes recurrent tooth decay and an eventual dislodging of the filling."

Winkler, an associate professor at State University of New York here, is head of the research team.

"With the laser's highly intense light energy, it will be possible to provide a total sealing of the junctions, making the filling a permanent one," he said.

Winkler said he and his staff are developing a ceramic material that can be fused to the tooth enamel. The materials commonly used for fillings today cannot be adapted to use with the high-intensity light, he said.

Winkler said the laser beam would have to be carried through a hand-held. tube-like instrument which would be no larger than other dental tools.

Tools of this type are already available, Winkler said.

Korean Kidnapped

TOKYO (UPI) — A former South Korean presidential candidate was kidnapped from his hotel today according to his friends and Japanese police ordered "precautionary measures" taken at the Tokyo airport to prevent him from being taken out of Japan.

Kim Dae Jung, an opponent of Korean President Park Chung Hee who has been in a self-imposed exile in the United States, had been in Tokyo since late July and was in contact with opponents of President Park.

Kim, 48, opposed Park in South Korea's last direct popular presidential election in 1971. Running under the standard of the opposition New Democratic Party, Kim received 5.39 million votes against 6.34 million cast for Park.

1/3 H.P. Garbage DISPOSER Only $34.95
Colorful Plastic PANELS Looks like real colored glass. 2'x4' cracked ice design. $2.89
2-Light CEILING FIXTURE Beautifully Designed $1.69
DO-IT-YOURSELF BOOKS $1.69 Reg. $1.99 ea.
RECEPTACLE AND SWITCH BOX WITH CLAMPS 2 FOR 69c
Beautifully Designed BATHROOM VANITY
Lustrous one-piece marble-like top with built-in basin. White and gold faucet extra.
19"x17" SIZE $59.95
PORTABLE BAR-B-Qs 13"x12" PERFECT FOR CAMPING, PICNICS, BOAT OR BACK YARD $2.49
FLUORESCENT UNDER COUNTER FIXTURE includes tubes and switch Only $7.95
8" EXHAUST FAN For kitchen or utility room Only $14.49
Pace Setter 100 AMP SERVICE PACKAGE Complete with 100 Amp panel, Meter Base Lock Rings, 5 ft. of 1¼" EMT-Nipple, 32 ft. of No. 3 wire, Brushings, 100 Amp Breaker, 8 Single Breakers. $69.88
Electric Baseboard HEATERS Fully guaranteed and easy to install. Compare these prices!
4-FOOT 1000 WATT $19.88
6-FOOT 1500 WATT $25.88
8-FOOT 2000 WATT $33.88
10-FOOT 2500 WATT $35.88
6' PATIO DOOR NHA Approved Tempered Glass $109.95
No. 1620A Convenient Showerall Handy shower and vinyl hose turns bathtub into shower $17.95 SKETCH SIMILAR
20" 3-SPEED FAN A MUST FOR HOT DAYS IN YOUR HOME, OFFICE, APARTMENT, BUSINESS OR MOTEL. $17.49 REG. $18.87
1/2-Inch COPPER SWEAT ELLS 8 for $1.00
CHARGEX
Hours: Mon. - Thurs. 8:30 to 5:30; Fri. night to 9 p.m.; Sat. 9 a.m. to 5 p.m.
Prices Effective through Monday. We Reserve the Right to Limit Quantities
thunderbird
2929 DOUGLAS ST. 386-2921

It's Hard to Save Face Dripping Pie

$3,750 BY CAB TO AUSTRALIA

HORSHAM, England (UPI) — "How much is it to Australia from Horsham bus station, Guv?" the taxi driver asked his boss over the radio Tuesday.

"Get off the road. You're drunk," replied his boss, Bernard Francis.

But Francis ended up quoting a fare of $3,750 and grandmother Ethel Murphy is making the trip.

She said she was going to visit her daughter Kathleen in Perth, Australia.

"When you're going that far it is silly to rush it by travelling by jet and see nothing. Going by car is the only civilized way to do it," she said.

DETROIT — A bearded young man pulled a shaving cream pie out of a bouquet of roses and slapped it into Guru Maharaj Ji's face, then said, "I always wanted to throw a pie in God's face."

The 15-year-old Indian guru was appearing before the Detroit common council at the time of the incident Tuesday. The council was considering a special testimonial resolution for him.

The shaving cream dripped down he guru's broad face and onto the front of his suit.

"This was probably nothing like the nails through Jesus Christ," the guru said.

The pie thrower identified himself as Pat Halley, 22, a reporter for the anti-establishment Detroit newspaper, Fifth Estate. "The guru is just a slick businessman," Halley said.

Maharaj Ji said, "I just want to apologize to that person who did that to me. I do not want him arrested or hurt. If someone doesn't understand something, he cannot be responsible for what he does."

Halley escaped from the grasp of guards.

VANCOUVER — **Victoria Lytle**, of Vancouver told police Tuesday she left a briefcase containing $5,900 and U.S. bail bond worth several thousand dollars beside a telephone booth in a department store Monday while she was speaking to a cashier. When she turned around, it was gone.

OTTAWA — The man who directed the research behind the New Democratic Party's election campaign last fall has resigned from his job, a spokesman in party leader **David Lewis'** office said Tuesday. He said **Boris Celovsky**, 49, submitted his resignation as NDP caucus research director about six weeks ago and that it was effective Aug. 1.

people

GREGORY CRAWFORD

WASHINGTON — Comedian **Dick Gregory** and three other persons, arrested Tuesday after kneeling and praying at the White House, spent the night in jail after failing to post bond. Gregory, the black comedian who has been fasting for 28 months in protesting of American involvement in Southeast Asia, said he would begin a "total fast" in jail.

CLAYTON, Mo. — Veteran actor **Broderick Crawford**, 61, and **Mary Alice Michel** of Los Angeles applied for a marriage licence in this St. Louis suburb Tuesday. It will be the third marriage for Crawford, and the second for Mrs. Michel, 49, a widow, who said they met in Hollywood.

Long, Hot Journey Is Over

FURNACE CREEK, Calif. (UPI) — Two young women Tuesday completed their trek of 140 miles from one end of Death Valley to the other over ground that at times heated up to a searing 200 degrees.

Jo Ann Claudio-Williams, 21, and Anita Perrot, 22, both from San Francisco, were the first of their sex to make the long journey.

Their odyssey began July 29 when they set off from Saratoga Springs at the southern rim of the national monument.

They averaged a steady 15 miles a day past such landmarks as Dantes View, Badwater, Desolation Canyon, Furnace Creek, Stovepipe Wells and Dry Bone Canyon before reaching their initial target, Grapevine on the northern hem of the valley Monday.

The women rested briefly at the ranger station that keeps in contact with the outside world only by radio, then struck out for the legendary Scotty's Castle to spend the night on the grounds of the $2 million edifice built in the desert 50 years ago.

Today's final leg, a mere few mile jaunt to the geographical edge of the park north of the dormant Ubehebe volcanic crater, brought their backpacking hike to an end.

Both hikers made better time than expected and reached their goal four days ahead of schedule. They were picked up by Chris Williams who had trailed along in a car with provisions for his wife and her companion.

ESQUIMALT SHOES
FALL STOCK ARRIVING
⅓ Off—ALL SANDALS—⅓ Off
906 Esquimalt Rd. at Head St. 383-5431

SHAG
in the bedroom, in the living room, in the den, in the kitchen, in the study, in fact, everywhere. We sell and install shag and all other types of carpets at prices you'll like and can afford.
Call Us for a Free Estimate
383-0030
RESTORATION SERVICES LTD. KEEP IT CLEAN

3 BIG WAREHOUSES
• 3475 QUADRA Formerly Oakcrest • 47 SONGHEES RD. • 877 GOLDSTREAM RD. Langford
PRICES EFFECTIVE THURSDAY, FRIDAY, SATURDAY.
OPEN EVERY NIGHT 'TIL 9, SAT. 'TIL 7
Langford Store Only — Open Sundays 12 Noon to 6 p.m.
We Reserve the Right to Limit Quantities.

KLEENEX FLAT FOLD, 4 Pkgs. 180's $1
Hind Quarters Cryovac, Today's best meat buy! TURKEY lb. 49c
DUNCAN HINES DELUXE CAKE MIXES All Varieties; 2 19-Oz. Pkgs. 89c
WINGS, In 5-Lb. Bags, TURKEY PER lb. 39c
CRISCO OIL Gigantic 48-Oz. Jug 1.19
FRYING CHICKEN Cut Up, Tray Pack, lb. 59c
TOMATO SAUCE Bravo TIN 9c
WESTON'S WAGON WHEELS 12 per BOX 47c
Lean, grain fed, PORK LOIN ROAST lb. 1.19
Squirrel PEANUT BUTTER Crunch or Smooth Large 32-oz. 99c
Primium Value TEA BAGS 150's 89c
B.C. FANCY APRICOTS Per Case 2.79
Vine-Ripened BEEFSTEAK TOMATOES LB. 29c
LIBBY'S RED KIDNEY BEANS 2 14-oz. Tins 45c
BREAD DOUGH RHODES FROZEN White or Brown 5 Loaves 69c
CABBAGE Local No. 1 LB. 10c
LICO-RICE Allsorts, Fresh, Gigantic 30-Oz. Pkg. 79c
BACK ON THE MARKET – NEW CROP! PEAS 2-Lb. Cello Bag Wilson's Fancy Fresh Frozen 59c
HAWAIIAN PUNCH Very Berry, Grape, Etc. 3 48-oz. Tins 89c

SAANICH FIRMS FACE TAX HIKE

Business taxes in Saanich could rise two per cent next year unless the Municipal Act is amended this fall.

Otherwise the municipality could take a $29,000 cut in revenue.

Council finance committee recommended Tuesday the problem be taken to Municipal Affairs Minister Jim Lorimer for action by the Legislature.

Concern was voiced by the Burnaby assessor based on a judgment of the Supreme Court of Canada. He sought support for change legislation to define annual rental value of business property.

The court ruled on a Port Alberni case that rental value should mean only the net return to an owner, excluding such maintenance and operating costs as heating, insurance and property taxes.

In Burnaby it would mean a 40 per cent loss of the business tax revenue, or a tax of 10 per cent to make up the difference.

In the case of Saanich, assessor William Craven said, the rate would have to go to 7½ per cent in order to maintain $64,000 a year revenue, or else the income would drop to $35,000.

Exempt Plate End Proposed

Recreational vehicle owners will save money on licensing if a Saanich recommendation is adopted by the province.

The municipality wants to wash its hands of issuing exempt plates and, instead, wants the province to create a new licence covering recreational vehicles.

Such a move would certainly improve public relations with local motorists, licence inspector Roy Wooton told the finance committee meeting. Exempt plates now cost $2.

Municipal Affairs Minister James Lorimer has already indicated support for the move, although Mayor Hugh Curtis pointed out that as a late resolution to the Union of B.C. Municipalities convention next month it may not receive convention support.

The committee also recommended a $600 raise for municipal auditors Thorne, Gunn and Co. from $9,600 to $10,200 a year, or 6.25 per cent, which controller-treasurer Roy Broughton said was "reasonable."

River Clearing Gets Go-Ahead

NORTH COWICHAN — The provincial government decided today to start clearing a 25,000 cubic yard gravel blockage in the Cowichan River, without waiting for a cost-sharing formula from the federal government.

Work on the project will begin immediately and cost estimates have reached as high as $100,000 North Cowichan Mayor Gerry Smith said today.

The decision by Transport and Communications Minister Robert Strachan, responsible for fisheries, was made now, said Smith, in an effort to give salmon clear passage up the river when they begin to spawn Sept. 5.

It was an emergency situation, Smith said.

"The province doesn't intend to do the complete job now, just enough to allow passage," he said adding the gravel was washed down river during last winter's flood.

A cost-sharing agreement between the province and the federal government will be decided soon, "I'm waiting to hear from Tommy Douglas (MP for Nanaimo-Cowichan-The Islands) today."

The blockage extends for a quarter-mile in the river's main stream and estimated volume of the gravel is between 20,000 and 30,000 cubic yards.

Smith alerted the B.C. government about two weeks ago following reports that if the blockage was not removed, a disastrous flood could result.

The blockage was discovered by the federal department of the environment, fisheries and marine service after removing a huge log jam from the river.

The gravel has already claimed many thousands of fish and fish eggs since it was washed downstream and settled under the log jam, Smith said.

He said the municipality will make equipment available for the cleaning.

$5M INSURANCE LOAN

The provincial government has advanced its insurance corporation a loan of $5 million to begin automobile insurance operations in March of next year.

The loan authorization was contained in a cabinet order-in-council released today. The loan is repayable to the government by March 31, 1975 and carries an interest rate equivalent to the prevailing bank rate.

The Insurance Corporation of British Columbia, established through legislation passed at this spring's session of the legislature, will be providing the only car insurance available in the province, starting March 1, 1974, and will be selling other types of insurance as well.

Hydro Gas Users Aid Power Rates

VANCOUVER (CP) — A spokesman for British Columbia Hydro told a B.C. Energy Commission public inquiry Tuesday that profits from natural gas distribution help subsidize other Hydro customers.

Gordon Ewing, manager of Hydro's budget and control department, made the statement as Hydro opened its submission before the inquiry investigating the province's natural gas industry.

Ewing said if Hydro reduced residential gas rates 20 per cent as had been suggested, electricity rates and the subsidy for transit facilities would have to be increased.

At a hearing last month Liberal MLA Dr. Pat McGeer accused Hydro of gouging and said rates should be cut by at least 20 per cent.

McGeer charged Hydro pays no taxes and no franchise fees as do privately-owned distributors and yet charges higher rates than privately-owned Inland Natural Gas Co. Ltd., which distributes in the Cariboo, Okanagan and West Kootenay areas.

He produced figures showing Hydro's net income as percentage of depreciated cost of plant as six per cent for electricity but 13.2 per cent for gas in the year ending in December 1972.

Ewing said the 13.2 per cent return for gas doesn't include provisions for working capital such as investment in inventory and outstanding accounts receivable, which make the return slightly lower.

A 20 per cent reduction would push the return down to 8.2 per cent, he said.

Ewing said Hydro pays school taxes on its gas services like any other property owner and makes grants to municipalities in Lieu of general taxes.

Land Use Agency Given $500,000

The environment and land use secretariat, a co-ordinating agency set up under the direction of a cabinet committee, received $500,000 today as its operating expenses for the coming six-month period.

The secretariat was established in May of this year. It is an interdepartmental agency which will carry out the wishes of the environment and land use committee of the cabinet.

About 20 positions are involved on the secretariat.

10 to Get Firefighting Certificates

Ten civil defence firefighting certificates will be awarded at Saanich No. 1 fire hall Thursday at 8 p.m.

Graduates of the course, which is run by the regular Saanich fire department and lasts 30 hours over 10 weeks, are:

Brian Robinson, Frank Alexander, Ronald Young, Michael Hervieux, Brian Gibson, Philip Lutzer, Edwin Sinclair, James Cain, Richard Whysker and Donald Ward.

The next course will start late September and will be advertized about three weeks in advance.

DEEPSEA SHIPS IN PORT

(All cargoes are forest products unless otherwise stated. Place names are destinations, not ports of registry.)

Port Alice — Washington Standard.

Port Alberni — Loucas N; Marika M.

Tahsis — Kyoto Forest.

Harmac — Star Cariboo; Star Acadia.

Crofton — Da Vera Zzano; Nile Maru; World Achilles.

Gold River — Star Bay.

Utah Mines — Sonette.

Lucky Dollar

KEE'S LUCKY DOLLAR STORE
4101 SHELBOURNE 477-7142

CARNATION BONUS COFFEE MATE 18 oz.	99¢
MALKIN'S PINEAPPLE JUICE 48 oz.	3 for 99¢
BETTER BUY FREESTONE PEACHES 14 oz.	3 for 99¢
HEINZ SPAGHETTI In Tomato Sauce. 14 oz.	2 for 49¢
PURITAN BEEF STEW 14 oz.	2 for 89¢
SEA LORD PINK SALMON 7 oz.	49¢
HUSKY DOG FOOD 15 oz.	4 for 99¢
CANADA GRADE "A" BEEF CROSS RIB ROAST lb.	1.39
CHUCK STEAK lb.	1.09
CORN on the COB 10 for	1.00
ONIONS Med. 2 lbs.	25¢

Prices Effective August 9, 10, 11

Woolco imagine 500 Here's More of our Back-to-School Woolco Values

Timely Offer on Men's And Women's Deck Shoes

These sturdy good looking casuals are now being offered at a money saving price while there's still time to enjoy the good weather! They feature heavy canvas uppers, padded collar and gum crepe button soles. White. Men's 7-11, Women's 6-9. Even sizes. Pair 2.88

Men's Suede Casuals

High cut Sahara boot in suede with crepe soles. Sand colour. 7-10. Full and half sizes. Pair 8.96

Woolco imagine 500 Here's More of our Back-to-School Woolco Values

MADE IN CANADA FABRIQUÉ AU CANADA

Two-Tone Buys Men's Fashion Shoes

Walk tall in good looking platforms that put you one step ahead in value. 4 eye tie Blucher Oxfords feature genuine Leather uppers and ½ inch covered sole with fashion heel. Full and half sizes 7-11. Two tone Brown.

19.96 pair

Catch These Winners

Men's and Boys' "North Star" sport shoes have leather uppers with rubber toe bumper, padded collar, cushion insole and non-slip sole. Boys' sizes 1-5½. Men's 7 to 11. White with Blue trim.

pair $9

Values for the Younger Set

Infants', misses' and youths' track shoes with strong vinyl uppers and durable molded soles. Infants' sizes 5-10.

pair 4.97

Ladies' Platforms

Still a fashion favourite. 4-eye tie oxfords feature leather uppers with skin fit lining. Urethane heel and sole. Sizes 5½-9. Black/Burgundy, Camel/Black, Tan/Dark Brown.

pair 14.66

Youths' "Styled Right" Footwear Bargains

Here's a good looking shoe that can really take the hard wear your youngster will give it. Barogue style oxfords have strong unit sole for durability. Vinyl uppers. In full and half sizes. 8½ to 3. Brown, Black or Two-Tone.

pair 7.76

Personal Shopping Only, Please! We Reserve the Right to Limit Quantities!

Woolco DEPARTMENT STORES Division of F. W. Woolworth Co. Ltd.

TOWN AND COUNTRY SHOPPING CENTRE, DOUGLAS STREET and SAANICH
OPEN MONDAY to FRIDAY, 10 a.m. to 10 P.M. Saturday, 9 a.m. to 10 p.m.

IF YOU TAKE AWAY OUR LOW PRICES YOU'VE GOT A REGULAR DEPARTMENT STORE

Woolco™ GIANT TIRE VALUE

AUTOMOTIVE CENTRE

FULL 4 PLY NYLON CORD TIRES

$13 blackwalls 650-13 +600-13 +560-15. Whitewalls only $1.43 more in these sizes +600-12 650-13 +600-13 +560-15. +2 ply tire only

$15 blackwalls 775-14 775-15. Whitewalls only $1.43 more in these sizes 695-14 735-14 775-14 775-15

Hallmark DELUXE $17 blackwalls 825-14 825-15. Whitewalls only $1.43 more

• No charge for tire mounting • No trade-in required • No additional freight charges

USE YOUR CREDIT just say "CHARGE IT"

• DURABLE QUALITY • RUGGED NYLON CORD • STRONG DEPENDABLE RIDE

MILEAGE GUARANTEED 20,000 MILES OR 20 MONTHS

Every HALLMARK tire carries a lifetime guarantee against road hazards and workmanship WITHOUT LIMIT TO MONTHS OR MILES.

RADIAL TIRE HEADQUARTERS

PRICED AS LOW AS: $32.43 165 R 13. LARGER SIZES COMPARABLY LOW PRICED. MILEAGE GUARANTEED 40,000 MILES or 40 MONTHS

Hallmark PWR RADIAL • SUPERIOR MILEAGE • EXCELLENT TRACTION. ALL SIZES WHITEWALLS. made in Canada

ALL SIZES, ONE PRICE 36 MONTH 21.75 with exchange. Dry charged for three years of dependable high performance power. No installation charge. No additional freight charges. 12 volt. made in Canada

WHEEL ALIGNMENT 5.88 Most North American Cars. For better steering and longer tire wear. Let our expert mechanics adjust caster, camber, toe and repack outer front wheel bearings. Air conditioned cars $2.00 more.

LUBE, OIL AND FILTER SPECIAL 6.66 Most North American Cars. Let our expert mechanics service your car while you shop. Here's what we do: • Install up to 4 quarts of your choice of multi-weight or straight weight oil. • Install new Fram oil filters. • Complete expert chassis lubrication.

STP OIL TREATMENT .84 Limit 3. "The racer's edge" for better engine performance. made in Canada

ORLON PILE SEAT COVERS 6.97 Available in front, rear, or bucket seats. Choice of 5 solid colours. made in Canada

TURTLE WAX SUPER HARD SHELL KIT 1.59 Famous super hard shell finish. Limit 2. T221

8 TRACK STEREO & FM STEREO RADIO $98 RR-62. FM stereo radio plus 8-track stereo tape player. Features include fine tuning controls and built-in burglar alarm. Expert installation available. 2 speaker installation $15. 4 speaker installation $25

SUPER DRAG 1 MAG WHEELS $35 No Exchange Needed. One piece cast aluminum wheel. Complete with chrome plated cap assembly, lug nuts, and washers. Fits most 14" and 15" wheels.

Personal Shopping Only, Please! We Reserve the Right to Limit Quantities!

Woolco DEPARTMENT STORES Division of F. W. Woolworth Co. Ltd.

TOWN AND COUNTRY SHOPPING CENTRE, DOUGLAS STREET and SAANICH
OPEN MONDAY to FRIDAY, 10 a.m. to 10 P.M. Saturday, 9 a.m. to 10 p.m.

IF YOU TAKE AWAY OUR LOW PRICES YOU'VE GOT A REGULAR DEPARTMENT STORE

LOG BOOMING FATAL TO FISH: SCIENTIST

VANCOUVER (CP) — A biologist who is leading a study in log movement practices in British Columbia said Tuesday he would like to see logs kept out of the water to preclude potential environmental harm.

Biologist Mike Brownlee said bark fibres and other organic debris from logs on a waterway which could be many miles from a boom-site compete with fish for oxygen.

Brownlee is doing the report for the federal fisheries' environmental quality unit.

He said the logs could infiltrate a spawning ground, asphyxiating, smothering or otherwise harming salmon and trout fry.

Brownlee said the alternative to booming logs near shorelines is to develop dryland areas for sorting and receiving logs and transporting them by barge.

He said several companies already have been forced to use this method to transport hemlock logs because they don't float.

His group plans to study the economics of dryland booming and barge transportation, said Brownlee.

b.c. briefs

CanCel Workers Back on Job

PRINCE RUPERT (CP) — Canadian Cellulose Ltd.'s pulp mill at Watson Island near here was operating Tuesday after 13 striking oilers agreed to return to work Monday night.

The oilers had stayed off the job after about 350 fellow Pulp and Paper Workers of Canada members voted Sunday to end a three-week wildcat strike. They threw up a picket line at midnight Sunday because they were dissatisfied with the deal they received in the new contract approved by Local Four of the PPWC.

The oilers get an 8.5 per cent increase in each year of a two-year contract, which put them at $5.08 for this year. However, they also wanted to be reclassified with mechanics, a move which was expected to be discussed by the Pulp and Paper Bureau meeting in Vancouver Tuesday with PPWC officials from mills in British Columbia.

The company lost an estimated $2.5 million as a result of the shutdown.

★

VANCOUVER (CP)—City residents may be asked to vote in October on the question of the city buying out the western block of the Four Seasons Development at the entrance to Stanley Park.

Ald. Setty Pendakur, chairman of city council's special committee on the waterfront, said Tuesday the Four Seasons vote could be linked to the electoral reform plebiscite scheduled for the fall if city legal officials feel that a resident vote on the issue is required.

★

VANCOUVER (CP)—The British Columbia Court of Appeal Tuesday ordered an end to a boycott of Shoppers Drug Mart Stores initiated by the B.C. Federation of Labor.

By a 2-1 decision, the court granted the stores an injunction which had been refused earlier by Judge H. E. Hutcheon in Supreme Court chambers.

Mr. Justice Nathan Nemetz disagreed with the Apppeal Court decision by Mr. Justice M. M. McFarlane and Mr. Justice A. E. Branca to allow Shoppers' appeal against Judge Hutcheon's ruling.

Mr. Justice Nemetz said he would have dismissed the appeal and recommended a speedy trial of the issues in the case.

At the time the boycott started, the Labor Federation issued a press release saying top store officials refused to negotiate with the unions.

★

NEW WESTMINSTER (CP) — The British Columbia Distillery Co. Ltd. filed a writ in B.C. Supreme Court Tuesday against Local 69 of the Distillery Workers Union as a result of a strike at the company's plant.

The writ asks for injunction to stop the union from interfering with traffic to and from the plant.

★

VANCOUVER (CP) — Fisheries officer Wayne Lowden said Tuesday the RCMP will discipline an unidentified Haney RCMP sergeant who was aboard a commercial fishing boat in the Fraser River without a personal fishing licence. The Fisheries Act requires each person on a licensed boat to carry a personal licence, whether or not that person is assisting with fishing.

★

KAMLOOPS (CP)—Aldermen were told Tuesday that the city's sewage lagoons are damaging the Thompson River spawning grounds and that alternative sewage disposal must be found quickly. The information was in a report presented to council by provincial fish and wildlife biologist John Cartwright.

Aldermen said they were shocked by the report and agreed the city would have to remove its sewage discharge from the river.

★

PRINCE GEORGE (CP)—The Prince George Chamber of Commerce has asked Highways Minister Graham Lea for an apology over his remarks which accused the Chamber of being either "devious" or "stupid" in meetings with the minister last week.

Lea had accused the Chamber of including a reporter from the Citizen in the Chamber delegation without the minister's knowledge. As a result, the minister's comment concerning banning American tourists from B.C. and details of a proposed federal-provincial highway plan were made public.

Al Cordiner, Chamber executive officer, said in a letter to Lea:

"If you seemingly chose to ignore the presence of the press, then we consider it to have been your responsibility." He said he introduced reporter Steve Kruger to the minister as "Steve Kruger of the Citizen, our press liaison."

Woolco

Division of F. W. Woolworth Co. Ltd

This Week's Red Grille Feature

THURSDAY
Spaghetti and Meat Balls—in tangy sauce, comes with tossed salad and garlic bread. All you can eat 1.09

FRIDAY
English Style Fish and Chips—complete with cole slaw. All you can eat 1.29

SATURDAY
Salisbury Steak—with whipped potatoes, vegetable and roll and butter. Each ..... .99

Woolco

imagine 500 WOOLCO BACK-TO-SCHOOL VALUES

CLASS of '73/'74

FASHION KNITS

Easy Care "Paulo Conti" Knits For the Well Dressed Young Man!

Long Sleeve Knit With Two-Tone Trim!
(A) A big hit with the campus crowd! 100% "Celera" Fortrel with a mock turtle neck and a front zipper closure. Two-tone trim on collar and pocket. Chocolate/Beige, Navy/White, S, M, L. 12.99 each

Jacquard Cable Knit Heads the Class!
(B) A fashionable look for the man on the go! Jacquard Cable Knit front has a classic four button plaquet and a pointed collar. Beige, Chocolate or Navy. S, M, L, XL. 11.99 each

Popular Turtle Neck Goes With Everything!
(C) The sporty turtle neck is so versatile . . . wear it with jeans or under a sports jacket! This one is made of 100% "Celera" Fortrel and comes in White, Walnut or Black. M, L, XL. 9.99 each

Fashion Knit With A Seersucker Front
(D) A Seersucker front gives this knit top marks for style! Made of 100% "Celera" Fortrel. Fashion collar has contrast chain stitching in an interesting pattern. White/Navy, White/Brown, Black/Red. S, M, L, XL. 14.99 each

Mock Turtle Designed For Comfort!
(E) A classic look in 100% "Tycora" (crimped Nylon). Smart contrast trim on collar, ring neck and pocket. Chocolate, Ivory or Black. S, M, L or XL. Not all colours available in all sizes. 8.99 each

A WOOLCO STANDOUT SPECIAL

Here's A Smart Way To Stay Within Your Budget!
A popular style in a knit that's a favourite with men of all ages! Zipper front, long point collar in colours of Red, Blue or Chocolate. Not as illustrated. S, M, L, XL.
4.99 each

Woolco DEPARTMENT STORES
Division of F. W. Woolworth Co. Ltd.

PERSONAL SHOPPING ONLY, PLEASE! WE RESERVE THE RIGHT TO LIMIT QUANTITIES.

TOWN AND COUNTRY SHOPPING CENTRE, DOUGLAS STREET AND SAANICH
OPEN MONDAY TO FRIDAY, 10 A.M. TO 10 P.M. SATURDAY, 9 A.M. TO 10 P.M.

IF YOU TAKE AWAY OUR LOW PRICES YOU'VE GOT A REGULAR DEPARTMENT STORE

imagine 500 WOOLCO BACK-TO-SCHOOL VALUES

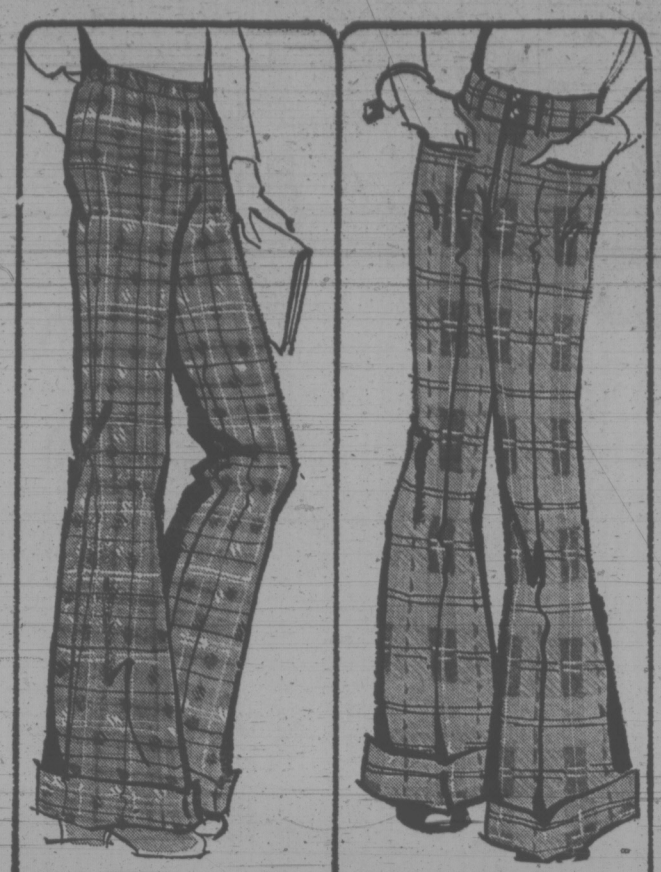

Girls' Baggy Pant
Pull on style with cuffs, made of 100% polyester. Plaid pattern in navy or brown. Sizes 7 to 14. pair **6.87**

Girls' 100% Nylon Pant
Baggy style with fly front, waistband, loops and cut pockets. Navy, red or brown. Sizes 7 to 14. Pair **6.87**

WOOLCO IS YOUR SCHOOL STOP FOR FASHIONS!

Machine washable 100% polyester jumper with round neck. Long sleeve shirt with dot prints. Red or navy. Sizes 4, 5, 6, 6X. Set **6.82**

Ravishing T-Shirt
Long sleeve T-shirt made of 100% nylon rib knit with back zipper. Grey, navy or red. Sizes 7 to 14. Each **1.94**

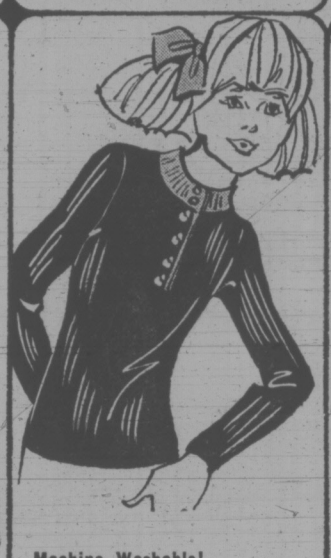

Machine Washable!
100% nylon T-shirt with long sleeves and 6 button closing. Red/navy, blue/pink in sizes 7 to 14. Each **1.94**

Girls' Pullover
100% acrylic pullover with long sleeves and jewel neck. Navy, red or white. Sizes 7 to 14. Each **4.47**

Girls' ¾ Jacket
100% Orlon pile jacket with patch pockets and lined hood. Red or blue plaid in sizes 7 to 14. Each **14.76**

Boys' 2-pc. Suit
Machine washable 100% polyester double knit suit in 5 assorted colours. Jacquard pattern. Sizes 4 to 6X. Suit **8.93**

Crochet Look Poncho
100% acrylic poncho with pointed collar and fringe trim. Red, blue or ivory. Sizes 7 to 14. Each **5.37**

Girls' Dressy Shirt
Long sleeve style made of 50% polyester and 50% rayon. White only in sizes 7 to 14. Each **6.37**

Long Sleeve Pullover
Delightful style with contrasting pointed collar. White, navy, red, powder. Sizes 7 to 14. Each **4.47**

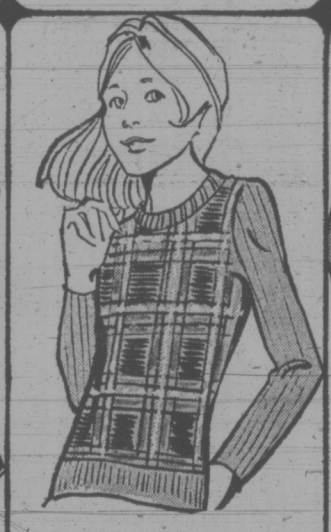

Lovely Pullover
100% acrylic style with jewel neck and front check pattern. Navy, red or powder. Sizes 7 to 14. Each **4.47**

Rib Knit Cardigan
100% acrylic cardigan with white scallop edge pointed collar. Navy, red, gold or green. Sizes 7 to 14. Each **3.87**

Boys' 2-pc. Suit
Machine washable 100% polyester double knit suit in blue, brown, grey, burgundy, green. Sizes 4 to 6X. Suit **8.93**

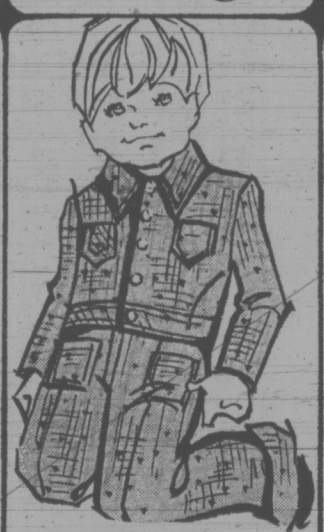

Machine Washable Suit
100% polyester double knit suit in blue, brown, grey, burgundy or green, jacquard pattern. Sizes 4 to 6X. Suit **8.93**

Unisex T-Shirt
Machine washable 100% nylon rib style in white, blue, pink, melon, red or navy. Sizes 4, 6, 6X. Each **2.34**

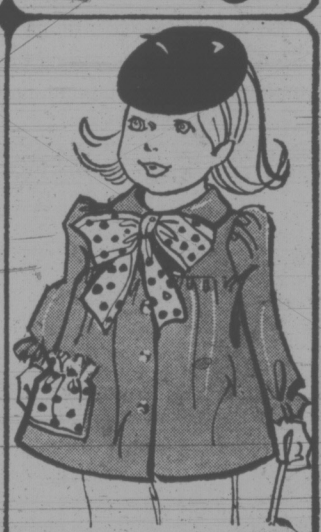

Girls' Artist Smock
Long sleeve style with polka dot print bow tie and pocket. Navy with red trim only. Sizes 4 to 6X. Each **2.86**

Crochet Knit Poncho
Girls' 100% acrylic poncho with ring zipper and fringe trim. White, blue, pink. One size 4 to 6X Each **5.34**

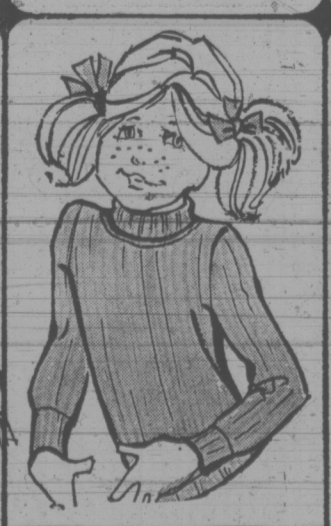

Boys' and Girls' T-Shirts
Machine washable 100% nylon stretch rib knit T-shirt. White, red, blue, gold, maroon, navy Sizes 4, 6, 6X Each **2.34**

Permanent Press Blouse
Long sleeve blouse made of machine polyester and cotton. White only. Sizes 4 to 6X. Each **2.68**

100% Acrylic Cardigan
Blazer style with long sleeves, 2 patch pockets and front buttons. White, navy or red. Sizes 7 to 14. Each **3.87**

Girls' Baby Doll
Pinafore style made of acetate and nylon blend. Blue, pink, coral or maize. Sizes 4, 6, 6X. Each **2.86**

Boys' Pant
Flare leg style made of machine washable 100% acrylic. Brown, green or blue plaids. Sizes 4 to 6X. Pair **5.38**

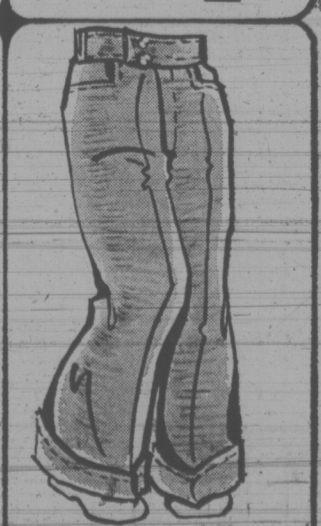

Boys' Dressy Pant
Machine washable 100% polyester double knit pant with cuffs. Grey only in sizes 4 to 6X. Pair **5.87**

Woolco DEPARTMENT STORES
Division of F. W. Woolworth Co. Ltd.

PERSONAL SHOPPING ONLY PLEASE! WE RESERVE THE RIGHT TO LIMIT QUANTITIES

TOWN AND COUNTRY SHOPPING CENTRE, DOUGLAS STREET AND SAANICH

OPEN MONDAY TO FRIDAY, 10 A.M. TO 10 P.M., SATURDAY, 9 A.M. TO 10 P.M.

IF YOU TAKE AWAY OUR LOW PRICES YOU'VE GOT A REGULAR DEPARTMENT STORE

B.C.

THE FAMILY CIRCUS

"What's so funny? A lot of guys grow moustaches while they're on vacation."

DENNIS THE MENACE

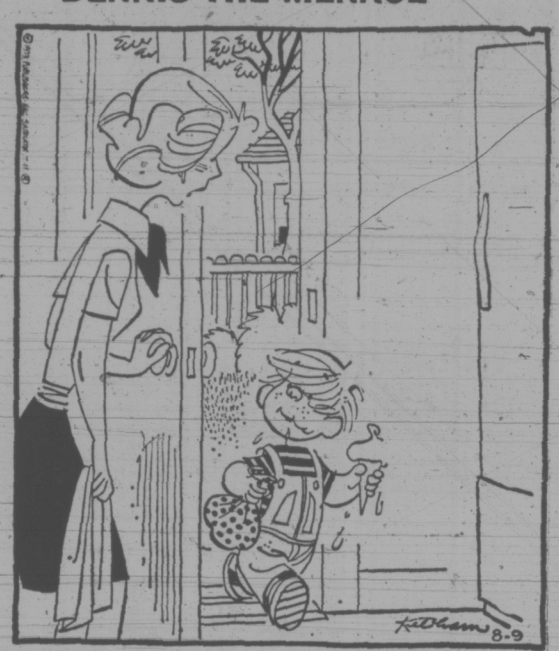

"I WAS GONNA GET A HAIRCUT 'TIL THE BARBER TOLD ME ABOUT ALL THE SWELL THINGS I COULD BUY INSTEAD!"

GARDENING
hilda beastall

Glads and Dahlias On Show This Week

Looking for an absorbing hobby to take more spare time than you have? One to keep you at home with no thought of holidays except perhaps a week or so in January?

Then I recommend specializing in the growing of gladioli and dahlias for show purposes; with perhaps chrysanthemums for good measure just to be sure of complete "immersion" from January to December.

If you doubt the fact that there are local people who do this, visit the annual show of the Victoria Gladiolus and Dahlia Society this week on Friday and Saturday, August 10 and 11.

At the show you will see not only the magnificent results achieved by months of devotion, but you'll come across the growers and exhibitors who are always ready to talk about the tribulations and the successes achieved.

If your knowledge of gladioli consists of buying a couple of dozen corms each spring because your old ones always "turn white" the second year, you will be amazed at the variety of colors, size of florets and strength of stems cupporting them. You will learn also if you mention this "changing to white," that no serious grower has ever had the experience of glads "turning white" — it just does not and cannot happen. There is another reason for your dilemma.

You may also be delighted by the charm of the smaller gladioli, ruffled and miniature, so perfect for small gardens and for balcony planters.

★ ★ ★

Dahlias at the same show offer a complete contrast in appearance, with round full heads and abundant dark green leaves.

Hybridizing of both these garden flower groups has made tremendous progress since 1920, for at that time a mere handful of varieties was to be found growing in Canadian gardens.

Now the lists of named varieties of dahlias and gladioli run into the hundreds for each genus. More are introduced into commerce each year, so that the avid grower is constantly acquiring new plants.

The gladiolus grows from a corm which at its ideal size produces one perfect spike of bloom. In later years as the corm increases in size, it gives several spikes of poorer quality.

Dahlias grow from underground tubers capable of sending up more than one strong stem, each bearing many flowers.

Glads usually finish flowering by the end of August; dahlias continue until frost blackens the flowers and leaves. It is then you want chrysanthemums to take up your spare time until the end of the year.

The gladiolus and dahlia show can be seen this week at the Leonardo da Vinci Center, 195 Bay Street across Point Ellice Bridge.

The show is open Friday, August 10 from 2 to 9:30 p.m.; on Saturday, August 11 from 10 a.m. to 5 p.m. You'll love the display of color and form, and you may start on your way with a new fulltime hobby.

PEANUTS

BROOM-HILDA

WIZARD OF ID

APARTMENT 3-G

MISS PEACH

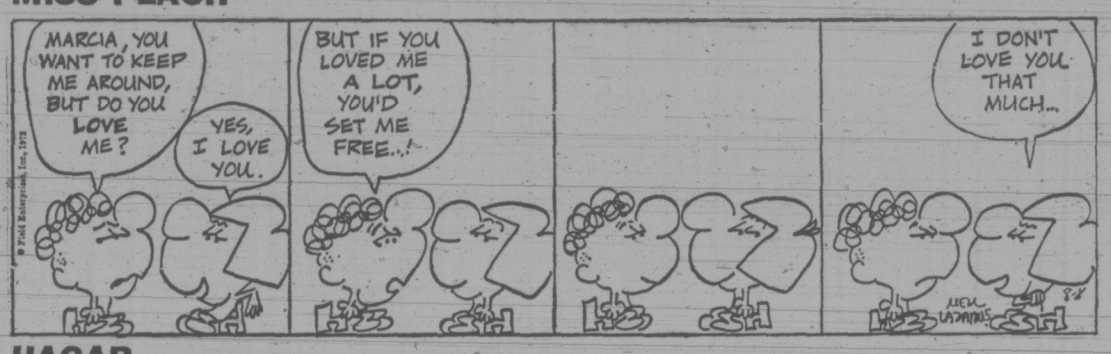

HAGAR

POLLY

NANCY

MUTT AND JEFF

MARK TRAIL

CRYPTIC CROSSWORD

ANSWERS TO TUESDAY'S PUZZLE

ACROSS
1 Gala
8 Left-winger
9 Impolite
10 Pawn
12 Acting
14 Sphere
15 Fiends
17 Astute
18 Rear
19 Overturn
21 Bring round
22 Eyes

DOWN
1 Atomic Pile
3 Alto
4 Offing
5 Sweets
6 Snapshot
7 Grin
11 Work to rule
13 Ignorant
16 Scours
17 Avenue
18 Ribs
20 Tide

CLUES

ACROSS
7 It enables one to proceed along certain lines (7, 6)
8 Urge the fellow to become a journalist (8)
9 Artist's medium to reduce friction (4)
10 Frank has the ability and accomplished (6)
12 Where a ship would be all at sea, so to speak? (6)
14 From the shelves select a receptacle (6)
16 Sort of look a cricketer may give? (6)
18 Almost reject an incitement (4)
20 After strange event Ian becomes inhabitant of Italian city (8)
22 Submit an accusation but would rather not have it free (6, 1, 6)

DOWN
1 Union that will disfigure one in a fit of violent anger (8)
2 Not open to forfeit between 100 and 500 (6)
3 Where agriculture is carried on in distant Minehead (4)
4 Marvellous enough to knock one out? (8)
5 Even whales must learn it would seem (6)
6 Water from here can't be bad (4)
11 Lied about actual conveyance (8)
13 Lacking loose coins, things will have to stay as they are (2, 6)
15 To fret is a state of conflict (6)
17 Off course, like a shallow vessel (6)
19 Not all an actor can take? (4)
21 It's delightful by the sea in France (4)

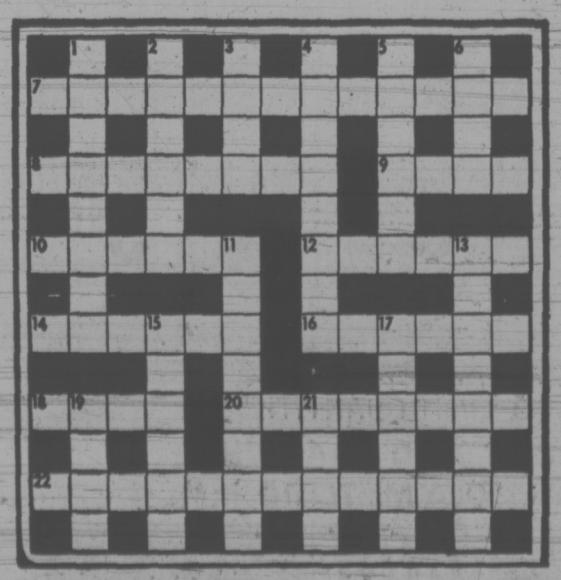

SOLUTIONS THURSDAY

The Bridge Expert

By FRED KARPIN

If one were to view today's deal on a profit versus loss basis, it would be an insignificant deal, since the final contract was a mere part-score one, with not many points riding on the outcome. But if one looks at it from the viewpoint of defensive technique, the hand becomes a significant one.

Neither side vulnerable. West deals.

NORTH
♠ J
♡ J 7 4
◇ A Q J 8 7 6
♣ A J 8

WEST
♠ A Q 5
♡ K 8 6
◇ K 10 5 4 3
♣ K 5

EAST
♠ 9 7 6
♡ 10 9 5 3
◇ 9
♣ Q 10 9 7 2

SOUTH
♠ K 10 8 4 3 2
♡ A Q 2
◇ 2
♣ 6 4 3

The bidding:

West	North	East	South
1 ◇	Pass	Pass	1 ♠
Pass	1 NT	Pass	2 ♠
Pass	Pass	Pass	

Opening lead: Four of ◇.

North made a good decision when he elected to pass South's rebid of two spades. Had he chosen to persist in notrump, he would have arrived at a hopeless three-notrump contract.

On West's opening lead of a low diamond, declarer put up dummy's queen, despite the fact that he himself had but a singleton diamond. His play was really automatic, since East had passed West's opening bid, and West figured to have virtually all of the outstanding high cards.

When the diamond queen won the trick, declarer led the board's jack of spades, and played low from his own hand. West captured the trick with the queen.

To trick three, West led the club king — and declarer made what turned out to be a costly slip: he took the trick with dummy's ace. (Declarer assumed that West possessed both the king and queen of clubs).

When declarer next attempted to cash dummy's ace of diamonds, East ruffed with the nine-spot. Declarer overruffed with the ten, after which he led the spade eight West made haste to take the trick with his ace.

West now played back his remaining club, on which the board's jack was put up. Upon winning the trick with his queen, East cashed the ten of clubs. Then came the club nine, and West, with the singleton five of trumps remaining behind declarer's K-4-3-2, could not be prevented from making the trump five. In time, West also made his king of hearts, for the setting trick.

Had declarer been clairvoyant, he would have won the second club lead (not the first) with dummy's ace. West, in this case, would not have made his five of trumps, for East could not have obtained the lead to play a club.

FUN WITH FIGURES

By J. A. H. HUNTER

"Your cakes, dear," said Stan, putting a couple of small partons on the table. "I got two sorts."

Susan nodded. "That's fine. How many did you get?"

Her husband was ready for that! "I got as many of each sort as each of that sort cost in cents," he replied. "And one lot cost $1.45 less than the other."

You figure it out.

(Answer tomorrow)

Yesterday's answer: TYPE was 1093.

Pot in Death Suite

VANCOUVER (CP) — Police reported Monday that 21 pounds of marijuana were found in the basement suite occupied by a hotel waiter who was murdered sometime last week.

Police said the marijuana had been concealed behind a chesterfield in the suite of Michael Joseph MacNeil 45, of Vancouver whose body was discovered Saturday by the caretaker of the apartment building. Police said MacNeil had been badly beaten about the head and stabbed several times.

FILM FESTIVAL

More Fun Making This Movie

By WAYNE HARDING
Times Staff

Do you ever get the idea the guys who made the movie enjoyed it a lot more than you did?

Well, if you haven't had the experience, see Francois Truffaut's new film, Such a Gorgeous Kid Like Me.

Traffaut has, from a very serious beginning, become somewhat of a master of comedy. His particular style is to weave recklessly between slap-stick and wry innuendo. It doesn't seem, on the surface, to be very well planned, but the total effect is homogeneous: it's farce.

Such a Gorgeous Kid Like Me is that — a fast-moving farce about a sociologist who is writing a thesis on a female criminal and who becomes a victim of one of his subjects.

While the naive social scientist is reading "infantile deprevation of affection" into the young felon's account of her murdering her father, the lady is seducing him into her own grand plan. In the end, he wins her freedom and she gets him framed on a murder charge. Well, there's a lot of meat for farce there.

It's all fun.

But it is also shallow. There was certainly more hilarity in the writing and filming of the work than there is in the final product.

★ ★ ★

Although the people who have organized the current Festival of International Films are much opposed to dubbed films, they had to accept two of them, presumably because the distributors didn't have the originals available.

Both have been from France — the film-making national best represented at the festival.

It wasn't really much of a bother in Cayette's To Die of Love, which, after all, was really a Franco-English production and clearly made with the idea that it would have an English soundtrack added.

This is not the case for The Discreet Charm of the Bourgeoisie by Luis Bunuel. The discretion comes through the poorly-done English dialogue but there is little of the charm that is so much a part of Bunuel's art, even when he isn't making a point of it.

This is a wordy piece with much innuendo — presumably — and much subtly — also presumably. Both are lost in the text-bookish translation.

The festival organizers are right on in this disdain for the dubbed film.

Recalculation Ordered

VANCOUVER (CP)— The British Columbia court of appeal said Tuesday that there was an error in an arbitration board award of $350,000 to London Drugs as compensation for loss due to expropriation of its Main Street store property in Vancouver.

The arbitraation board made the award after hearing the store's claims of business losses during the four-year unexpired portion of its lease on the building which was destroyed to make way for the New Georgia viaduct.

Mr. Justice E. B. Bull and Mr. Justice J. D. Taggart said the award should be remitted to the arbitrators so that the amount could be reconsidered in the light of proper computations.

They said the error resulted in an award that was considerably higher than it would have been if calculated on proper guidelines.

Lawyers, after reading the judgment, suggested that the amount of the award could reduced by as much as $90,000.

Islands Bought

PORT CLYDE, Me. (AP) — Artist Jamie Wyeth, son of painter Andrew Wyeth, has purchased two islands off this lobster-fishing port. He said Monday he bought Burnt Island and Little Burnt Island for less than the reported $375,000 value to ensure their preservation.

FOLLOW THIS VICTORIA ENTERTAINMENT GUIDE

BUTCHART GARDENS. OPEN EVERY DAY 9 A.M.-11 P.M. Many pleasing features combine to add to your pleasure. Regular admission at the International Entrance covers them all: Smashing stage shows . . . puppet and minstrel shows . . . Ross Fountains in their majestic "Ballet to the Stars" . . . romantic after-dark illumination . . . 6 gardens — fabulous Sunken Garden, English Rose, stately Italian, quaint Japanese, Lake and Stage Show Gardens . . . plus the Begonia Bower, Show Greenhouse, fascinating Seed and Gift Shop. Restaurant and coffee bar service available.

BUTCHART GARDENS. KNOWN THROUGHOUT THE WORLD FOR THEIR INCREDIBLE BEAUTY . . . EVER CHANGING, ALWAYS LOVELY! Skilful planning, constant replanting, dedicated gardeners pooling their ideas and knowledge, keep them that way week after week, season after season. Developed from an old abandoned limestone quarry over half a century ago, they have grown to become one of the world's most unusual, written about, talked about, admired attractions.

BUTCHART GARDENS ROMANTIC NIGHT LIGHTING. As darkness takes over, a thousand hidden lights combine with the moon and stars, the hills, trees and shrubs, lakes, lily ponds and fountains, to create a fairyland, softly scented by the flowers — a spectacle so unusual, so grand it's indescribable! Featuring the Sunken Garden and the spectacular Ross Fountains in their majestic "Ballet to the Stars." This alone is worth coming to see.

BUTCHART GARDENS FLORAL RESTAURANT. Open every day 11 a.m. to 7:30 p.m., serving delicious lunches, afternoon teas, and delightful buffet suppers in the evening. Continuous Snack and Coffee Bar service.

BUTCHART GARDENS SPARKLING ENTERTAINMENT. Staged in the midst of incredible beauty it's the highlight of Victoria's summer entertainment season.

MONDAYS, 8:30 p.m. "NICE 'N EASY" — Variety entertainment featuring Marge Bridgeman, Maura Hall, Murray McAlpine, Christopher Ross, Norm Watson, Betty Winter, Woody Woodland, and the "Butchart Buskers". Also the "Butchart Gardeners" 1:30 to 3:30 p.m. and 6 to 8 p.m.

TUESDAYS, 8:30 p.m. "NICE 'N EASY" — Variety entertainment musical featuring Marge Bridgeman, John Dunbar, Maura Hall, Christopher Ross, Norm Watson, Betty Winter, Woody Woodland, and the "Butchart Buskers." Also the "Butchart Gardeners" 1:30 to 3:30 p.m. and 6 to 8 p.m. and the "Zingari" Puppets 7:00 and 7:45 p.m.

WEDNESDAYS. Same as Monday listing.

THURSDAYS, 8:30 p.m. SCOTTISH AND VARIETY NIGHT. Colourful Scottish Stage Show and Tattoo. Thrill to the Pipes and Drums of the Canadian Scottish Regiment (Princess Mary's) as they march on our stage and parade in the great Stage Show Garden. Plus other entertainment starring baritone John Dunbar (M.C.), the Adeline Duncan dancers, June Dupuis and Lawrence Tuttle with Grace Timp and Dave Ferne. Also "The Butchart Gardeners" 1:30 to 3:30 p.m. and 6 to 8 p.m., and the "Zingari" Puppets 7:00 and 7:45 p.m.

FRIDAYS. Same as Monday listing.

SATURDAYS, "The Butchart Buskers" 1 to 3 p.m. The Heron Family (humanettes) 3:30 and 4:30 p.m. "Zingari" Puppets 7:30 and 8:30 p.m. Colour film "Helicopter Canada" or "Mountains of the Sea" approximately 9 to 10 p.m.

SUNDAYS. "The Butchart Buskers" 1 to 3 p.m. "Grace Tuckey" Puppets 3:30 and 4:30 p.m. The Heron Family (humanettes) 7:30 and 8:30 p.m. Colour film "Helicopter Canada" or "Mountains to the Sea" approximately 9 to 10 p.m.

BUTCHART GARDENS SUGGESTS: Combine it all into one grand, thrifty outing — the Gardens by daylight . . . stage entertainment . . . romantic night lighting . . . and the Ross Fountains in their majestic "Ballet to the Stars". Regular admission covers it all. For added pleasure, dine in the Floral Restaurant.

ROYAL LONDON WAX MUSEUM — All the family has a front row ticket. 130 life-size figures in 45 exciting scenes. Open every day 9 a.m. to 10 p.m. — Inner Harbour. 388-4461.

WORLD'S WETTEST KILLER WHALE SHOW, seals, sea lions, giant octopus, wolf eels, salmon and thousands of other creatures. Canada's Largest Oceanarium, SEALAND at OAK BAY MARINA on SCENIC MARINE DRIVE — features CONTINUOUS SHOWS HOURLY, large underwater viewing. 10 a.m. - 10 p.m. DAILY. Double decker bus service from Victoria's Inner Harbour.

BRITISH MUSIC HALL—On stage Jerry Gosley's famous "Smile Show" 21st YEAR, McPherson Playhouse, 8 p.m. Fun for the whole family. Reservations 386-6121, Wednesday to Saturday.

BLUE LINE/GRAY LINE BUTCHART EVENING TOURS —Buses leave front of Empress Hotel nightly at 7:30. INCLUDES TOUR OF GARDENS AND ENTERTAINMENT (Monday to Friday). 382-9261 or 385-4411.

FABLE COTTAGE Open daily 9:30 a.m. Enjoy the lighthearted antics of Canada's finest ANIMATED ADVENTURE, as you approach FABLE COTTAGE. See this architectural masterpiece created by a handicraft genius. 5187 Cordova Bay Rd. (Scenic Marine Dr.) or via Hwy. 17. (Enquire about bus connections.) A camera is MUST.

THE OLD FORGE—Dancing six nights a week to the fabulous sounds of the Brothers Forbes in one of Canada's largest and most luxurious night clubs. Excellent late evening menu. No tables reserved after 9:00 p.m. Fridays or Saturdays, Strathcona Hotel, 919 Douglas St. 383-7137.

VICTORIA SUMMER FESTIVAL Music and Art. FREE CONCERTS AND EXHIBITION. July 9 to August 19. Daily concerts Monday through Friday, 6 and 7:15 p.m. Heritage Court (Provincial Museum). For Sunday's concerts, see ad in weekend papers. Limners Art Exhibition, Provincial Archives Building.

FISHING FOR EVERYONE deep sea SPORT FISHING; 61-ft. cruiser MV Lakewood; trips 9:00 a.m. and 1:30 p.m. daily; tackle available; bait free; $1.65 per hour; reservations for family fun 598-3366, OAK BAY MARINA.

OLD DOLLS AND TOYS—on display at **BASTION CURIOS** Antique Shop, Langley St., nr. Bastion Square.

THE PERSIAN ROOM—CENTURY INN — Enjoy Dining and Dancing Tuesday thru Saturday until midnight in the Air-Conditioned Persian Room to the "Sounds of the Century". Phone 383-1151 for your reservations . . . TODAY!

CLASSIC CAR MUSEUM AND GIFT SHOP, 813 Douglas St. (behind the Empress), 9 a.m. to 10 p.m.

OCTOPUS WRESTLES DIVER — See it live in the world's only undersea theatre. Undersea Gardens — open daily 9 a.m.-10 p.m. Inner Harbour.

JUDGE HUNTER'S HAUNTED HOUSE — Fun for the family in a hundred year old mansion. 327 Belleville St.

IN COLOR
DUEL of the iron Fist
their hands and feet are weapons, they strike like lightning, their aim is deadly.
General Entertainment
nightly at 7 & 9 including sunday
fox cinema
quadra at hillside 382—3370

GEM Theatre Sidney
WINNER OF 8 ACADEMY AWARDS
BEST ACTRESS LIZA MINNELLI
CABARET
TECHNICOLOR® Mature Ent.
TONIGHT AT 7:45

STARTS THURSDAY
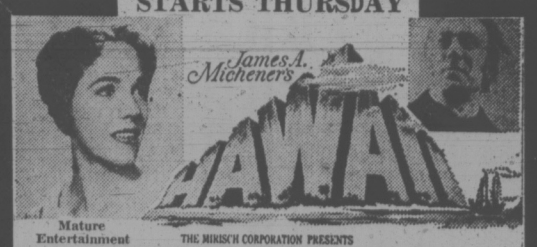
James A. Michener's HAWAII
Mature Entertainment
THE MIRISCH CORPORATION PRESENTS
JULIE ANDREWS · MAX VON SYDOW · RICHARD HARRIS
ENDS TONITE
6:45 and 9:05
"OLIVER" The Story of Oliver
Twist Set to Music — General
OAK BAY 2184 OAK BAY AVE. 598-2213

The Legend of Boggy Creek
A TRUE STORY
A PIERCE-LEDWELL PRODUCTION
Color by TECHNICOLOR® - Filmed in TECHNISCOPE
THE STORY OF THE "POLKA MONSTER"
NIGHTLY AT 7:30-9:30
Saturday Mat. 2:00
Sunday Matinees 1:30-3:30
COUNTING HOUSE CINEMA 2
Broad at Broughton 383-3434

GEORGE C. SCOTT
FAYE DUNAWAY
JOHN MILLS
OKLAHOMA CRUDE
ODEON 1 780 YATES STREET 383-0513
HURRY! ENDS THURSDAY
Doors 6:30 p.m. Shows 6:45, 9:05
MATURE Occasional coarse language — R. W. McDonald, B.C. Director

ROGER MOORE as JAMES BOND 007
IAN FLEMING'S "LIVE AND LET DIE"
ODEON 2 780 YATES STREET 383-0513
GENERAL Doors Daily 1:30 p.m. Shows 1:45, 4:10, 6:40, 9:05 Golden Age 50c till 5 p.m.
Children 50c

". . . Jesus Christ Superstar proves that vitality and "Jewison's" vision are just what were needed for this soaring, beautiful musical — Les Wedman, Van. Sun
A NORMAN JEWISON Film
"JESUS CHRIST SUPERSTAR"
Presented in the power and clarity of Stereophonic Sound.
Wed., Sat., Sun. 1:40 - 3:30 5:25 - 7:25 - 9:25
Mon. - Tues. - Thurs. - Fri. 7:25 - 9:25 Only
You are requested to be seated by showtime.
Haida 808 Yates 382-4278
General Entertainment

COUNTING HOUSE CINEMA 1 Broad at Broughton 383-3434
FESTIVAL OF INTERNATIONAL FILMS 1973
WEDNESDAY, AUG. 8 — 7:30 POLAND
ANDREJ WAJDA'S "HUNTING FLIES" MATURE
WARNING: Some nudity and sex.
WEDNESDAY - 9:30 ERIC ROHMERS FRANCE
"CHLOE IN THE AFTERNOON" mature
THURSDAY, AUG. 9 — 7:30 MARJOE
9:30 DEATH OF A LUMBERJACK

MOVIE GUIDE
3RD WEEK
WALT DISNEY'S MARY POPPINS
SEE IT AGAIN AND AGAIN with that Supercalifragilistic music!
JULIE ANDREWS · DICK VAN DYKE
TECHNICOLOR® General Ent.
Wednesday at 2:00 - 4:20 - 6:40 - 9:00
Thurs. 2:00 - 6:40 - 9:00 Only
Doors Daily 1:30 p.m.
Children and Golden Age $1.00
CAPITOL 805 YATES—384-6811

"The perfect political thriller." Les Wedman, Vancouver Sun.
Fred Zinnemann's film of THE DAY OF THE JACKAL
GENERAL ENTERTAINMENT
Shows at 6:50 and 9:20 p.m.
Doors Nightly 6:30 p.m.
3RD EXCITING WEEK!
CORONET 836 YATES ST.—383-6414

HELD OVER — 5th WEEK
WINNER OF 5 ACADEMY AWARDS!

TWENTIETH CENTURY-FOX PRESENTS RODGERS and HAMMERSTEIN'S THE SOUND OF MUSIC
A ROBERT WISE PRODUCTION
Starring JULIE ANDREWS and CHRISTOPHER PLUMMER
FREE LIST SUSPENDED
DAILY AT 2:00-5:00-8:15
Doors 1:45 P.M.
Gold. Age $1.00 — Children $1.00
ROYAL 805 BROUGHTON—383-5711

Academy Award Winner
THE POSEIDON ADVENTURE
General Entertainment "Warning—Some swearing"—R. W. McDonald, B.C. Dir.

BEST-SELLER BECOMES MOVIE SPY-THRILLER!
THE SALZBURG CONNECTION
TILLICUM Drive-In BURNSIDE AT TILLICUM—382-7151
GENERAL ENT. GATES 8:30 SHOW DUSK

ENJOY SCRUMPTIOUS DONUTS FROM The DONUT HOUSE 726 Johnson St.

Voyageur RESTAURANTS
FAMILY DINING With Air Conditioning
90 Seats
OPEN 8 a.m. 'til 10 p.m. 7 Days a Week
652-1146
Pat Bay Hwy. at Mt. Newton X Rd.

LONGHORN STEAKHOUSE
For the Finest Steaks in the West
LOBSTER NIGHT FRIDAY
CHILDREN'S MENU
Reservations 477-8022
4066 Shelbourne St.

Lee's CHINESE FOOD — ORIGINAL CHINESE SMORGASBORD
★ LUNCHEON SMORGASBORD 12 noon - 2:30 p.m. Mon. - Sat. $1.65
★ DELUXE SMORGASBORD 5 p.m. - 9 p.m. Daily $3.50
★ MIDNITE SMORGASBORD 11 p.m. 'til 2:15 a.m. Thurs., Fri., Sat. Only $2.25
1410 BROAD ST. (NEAR CITY HALL) 385-6764
Complete Catering Service Free Home Delivery

Open Sun. 'til 10 p.m.
CHINESE CUISINE
Full Dining Facilities From 5 p.m. Daily
FREE HOME DELIVERY
383-5322 383-4612
Golden Palace 金殿 RESTAURANT
Corner of Yates at Quadra

SHERWOOD PARK MOTOR HOTEL
THE SHERWOOD ROOM
THE OPUS III
Featuring Jim Furnston at the Grand
"DINNER DANCE"
Tuesday through Saturday
LUNCHEON SPECIALS
★ BARON of BEEF
★ STUFFED CREPES
Served Monday through Friday AT NOON
In the Sherwood Room
SHERWOOD PARK MOTOR HOTEL
123 Gorge Rd. E. Res. 386-1422
Ample Parking

UNIVERSITY OF VICTORIA
SENIOR SECONDARY SUMMER WORKSHOP
production of
"PEER GYNT"
by Henrik Ibsen
AUG. 9 to AUG. 16 inclusive at PHOENIX THEATRE 8 P.M.
Tickets $2.00 Students and O.A.P.'s $1.00
Reservations: Phone 477-4821

Company 1 Theatre
presents
OLD TOMORROW
A SAGA of the CPR
at The Empress Hotel
Crystal Ballroom
8:00 p.m.
Thurs., Fri., Sat.
August 9, 10, 11
Admission
adults one dollar & fifty cents, students one dollar
children under 12 seventy-five cents
All tickets at the door.

for those who appreciate elegance,
DANCING and DINING
to the sounds of SZELESI
(an intercontinental band)
OPEN MONDAY THROUGH SATURDAY
FULL FACILITY CABARET
• CABARET — Dinner Music 9 - 10 p.m.
Lively Dancing Music 10 p.m. - 2 a.m.
DINING LOUNGE 5 p.m. to 11 p.m.
1020 JOHNSON or 1021 PANDORA
383-7121
George's BAVARIAN CABARET AND DINING LOUNGE

It's ROLLER SKATING
THE BIG 8
7:30 - 10 TONIGHT
ESQUIMALT SPORTS CENTRE

the RED LION INN
THE JOHNNY LESTER GROUP
WITH LOLA KALFAS
NIGHTLY — 8 'til 1 a.m.
An exciting blend of Jazz, Latin and Contemporary stylings in one smooth package for your dining, dancing or listening pleasure.
For Reservations Call 385-3366
the RED LION MOTOR INN
greater Victoria's only Full Facility hotel/385-3366
3366 DOUGLAS STREET
(Next to the World of Pleasure)

Join the Ever-Growing Wig & Dickie for Lunch Bunch

Instant Service — Hot and Cold
"Businessman's Buffet"
$1.85 Per Person, Noon to 2:30 p.m.
* RETIRED DUCHESSES FREE
Wig & Dickie
THEATRE RESTAURANT
The Wilson Motor Inn — 850 Blanshard
*Butlers not included.

386-2121

CLASSIFIED ADVERTISING

386-2121

Vancouver Island's Largest Shopping Centre in Print

BOX REPLIES
All replies to private box numbers available from 8:00 a.m. to 5:30 p.m. Monday to Friday inclusive.
Victoria Press Box numbers available on request. Charge $2.00 and $3.50.

OFFICE HOURS
Classified Counter, 8:00 a.m. to 5:30 p.m. Business Office, 8:30 a.m. to 5:00 p.m. Monday to Friday inclusive.

* * *

OFFICE CLOSED SATURDAY

* * *

CLASSIFIED TELEPHONE HOURS
8:00 a.m. to 6:00 p.m. Monday to Saturday inclusive.

* * *

CLASSIFIED COPY DEADLINES
Regular classified advertisments may be placed at the counter, 8 a.m. to 5:30 p.m. on the day prior to publication, Monday to Friday inclusive. By telephone, 8:00 a.m. to 6:00 p.m. Monday to Saturday inclusive.
All classified semi-display copy must be in the possession of Victoria Press Ltd., 2621 Douglas Street, by 12 noon on the day prior to publication, with the exception of that copy for Sunday Colonist must be in by 12 noon Friday.

FULL COVERAGE CLASSIFIED RATES

REGULAR CLASSIFIED
LOCAL RATE
One day, 9c per word per day.
Three consecutive days, 8c per word per day.
Six consecutive days 7c per word per day.
1 6-pt. heading or white space allowed to be charged at 5 words. Minimum advertisement 10 words and $1.00.
Each initial, sign, group or figures and abbreviation counts as *one word.*

SEMI-DISPLAY
LOCAL RATE
Ads requiring a style other than that mentioned above will be charged *by the measured agate* line (14 agate lines equal 1 inch).
One day, 42c per line, $5.88 inch.
Three consecutive days, 37c per line, $5.18 inch.
Six consecutive days, 32c per line, $4.48 inch.

NATIONAL RATE AND OUT-OF-PROVINCE RATE
Regular classified, 10c per word per day.
Semi-display, 50c per line per day.

Birth Notices $2.50 per insertion for standard message of 30 words or less. 8c each additional word or initial.
In Memoriam notices, Cards of Thanks, Death and Funeral Notices, 35c per line per day. Three consecutive days 90c.

Births, Deaths, In Memoriam *Notices, Cards of Thanks,* Personals not accepted by telephone. Single paper rates on request.

SUBSCRIPTION RATES
Wherever carrier service in maintained, $3.00 per month.
By mail—
Canada, $3.50 per month, $10.00 per 3 months, $39.00 per year.
United States, $4.00 per month.
Saturday Only—
Canada, 25c per copy, $13.00 per year.
United States, 30c per copy, $15.60 per year.
Commonwealth and Foreign rates upon request.
Mail subscriptions are payable in advance.
Authorized as second class mail, Post Office Department, Ottawa.
Member Audit Bureau of Circulations.

TERMS OF PUBLICATION
The Victoria Press Ltd. shall not be liable for non-insertion of any advertisement beyond the amount paid for such advertisement.
In the event of an error occuring the liability of Victoria Press Ltd. shall not exceed the charge for the space actually occupied by the item in question.
All claims on error in publication shall be made within 12 hours thereafter and if not made shall not be considered. No claim will be allowed for more than one incorrect insertion not for errors *not affecting* the value of the advertisement.
All estimates of cost are approximate. Advertisers will be charged with space actually used.
All advertising copy will be *subject to the approval of the* Victoria Press Ltd., who reserve the right in its sole discretion to classify, reject or insert copy furnished.
Advertisements must comply *with the British Columbia Human* Rights Act which prohibits any advertising that discriminates against any person because of his race, religion, sex, color, nationality, ancestry or place of origin, or because his age is between 44 and 65 years, unless the condition is justified by a bona fide requirement for the work involved.
While every endeavor will be made to forward replies to box numbers to the advertiser as soon as possible, we accept no liability in respect of loss or damage alleged to arise through either failure or delay in forwarding such replies, however caused, whether by negligence or otherwise.

CIRCULATION REPRESENTATIVES
Duncan, Chemainus—
P. J. Rogers 746-6181
Lake Cowichan—
P. Edwards 749-6771
Nanaimo—
A. Lakey 753-2766

United States Representatives
MATHEWS SHANNON and CULLEN, INC.
New York, Boston, Chicago, Detroit, Philadelphia, Pittsburgh, Cleveland, Syracuse, Charlotte, Atlanta, Cincinnati.

DUNCAN BUREAU
Duncan Financial Centre, 435 Trunk Rd. Office and telephone hours 8:30 a.m. to 5 p.m. Monday to Friday inclusive.
PHONE DUNCAN 746-6181

CLASSIFIED SERVICE FOR DUNCAN COWICHAN RESIDENTS
Classified Ads phoned in to our Duncan office *before 3:30 p.m. will appear* in the following day's papers
746-6181

NOTICE OF COPYRIGHT
Full complete and sole copyright in any advertisement produced by Victoria Press Ltd. is vested in and belongs to, Victoria Press Ltd.; provided, however, that copyright IN THAT PART AND THAT PART ONLY of any such advertisement consisting of illustrations, borders, signatures or similar components which is, or are, supplied to Victoria Press Ltd. by the advertiser in the form of engravings, matrices, casts, etc., and incorporated in said advertisement shall remain in and belongs to the advertiser.

1 BIRTHS

ANDRIST — Born to Lorne and Dorothy Andrist, 1997 Jerome Road, at Victoria General on August 3rd, a daughter.

DUNNELL — Born to Mr. and Mrs. H. Dunnell, Box 233, 1252 Meadowlark Lane, Brentwood, at Royal Jubilee on August 2, 1973, a third girl, Kelly Christine, 7 lbs. 9 ozs. Sister for Kim and Tracy. Many thanks to Dr. J. M. *Bell and maternity staff.*

MILLER — Born to Dr. and Mrs. John R. Miller, on August 5, 1973 at Victoria General Hospital, a son, Gregory Marc, 8 lbs. 15 oz. A brother for Michael and Christopher.

PINE — Born to Mr. and Mrs. James Pine (nee Quick), 1311 Roy Road, Victoria, at Royal Jubilee Hospital on August 4th, 1973, a daughter, Shannon Lee, 8 lbs. 5 ozs., a sister for Darren. Many thanks to Dr. Tucker, Dr Penn and maternity staff. (Insured.)

ROBERTSON — Born to Ted and Linda Robertson, 304 Beckley Avenue, Victoria, at Royal Jubilee Hospital on July 23rd, a daughter, Louise Erica 7 lbs. 9 ozs. Thanks to Dr. Mafiko.

ROPER — Born to Robert and Janice Roper, a daughter, Christine Nancy, 6 pounds, 12 ounces, at Royal Jubilee Hospital, August 5th, 1973. Many thanks to Dr. C. Faulkner and Maternity Staff. (Insured).

SAINSBURY — Born to Mr. and Mrs. K. J. Sainsbury, 81 Intervale Avenue, at Royal Jubilee on August 2nd, 1973, a son, 6 lbs. 11 ozs. Thanks to Dr. E. C. Prevost and Dr. R. J. Marsh.

WAINWRIGHT — Born to Mr. and Mrs. C. F. G. Wainwright, 1250 Santa Rosa Ave., at Royal Jubilee on August 2, a daughter, Elizabeth Ruth, a sister for Robert. Thanks to Dr. M. Bassett.

CLASSIFICATION INDEX

VITAL STATISTICS
1 Births
8 Cards of Thanks
5 Deaths and Funerals
10 Funeral Directors
9 In Memoriam

NOTICES
14 Announcements
16 Catering, Banquets and Reception Rooms
15 Coming Events and Meetings
11 Monumentals
20 Lost and Found
18 Places to Visit
17 Restaurants

EMPLOYMENT
26 Female Help Wanted
21 Male Help Wanted
25 Male or Female Help Wanted
30 Situations Wanted Female
29 Situations Wanted Male
31 Situations Wanted Male or Female
27 Teachers Wanted

BUSINESS SERVICES AND DIRECTORY
36 Business Services and Directory

PERSONAL SERVICES
33 Bands, Musicians and Orchestras
40 Business Personals
43 Dancing
42 Education
71 Music Teachers
39 Personals
32 Trade Schools
38 Travel

MERCHANDISING
83 Aircraft
117 Antiques
78 Bicycles
80 Boats and Marine
65 Building Supplies
93 Cameras, Supplies and Photo Finishing
127 Chicks, Poultry, Hatching Eggs, Supplies
135 Farm Implements
12 Florists
60 Fuel
97 Furniture
120 Garden Supplies
99 Groceries, Meat and Produce
130 Heavy Equipment and Machinery
128 Livestock, Supplies and Events
100 Miscellaneous for Sale
103 Miscellaneous Wanted
109 Miscellaneous to Rent
77 Motorcycles
70 Musical Instruments
125 Pets and Supplies
96 Ranges, Stoves and Furnaces
92 Sporting Goods
115 Swaps
63 Timber
98 TV, Stereo, Radio Sales and Service
112 Wanted to Rent, Miscellaneous

AUTOMOTIVE
164 Auto Body and Painting
162 Auto Repairs, Service and Towing
168 Campers and Trailers
166 Cars and Trucks Wanted
150 Cars for Sale
151 Foreign Import and Sports Cars
169 Mobile Homes and Parks
149 New Car Directory
160 Parts, Accessories
158 Tires
154 Trucks and Buses
156 U-Drive and Auto Washing

ACCOMMODATION
185 Convalescent and Rest Homes
175 Hotels
178 Summer Resorts
181 Tourist Accommodation

RENTAL
201 Apartments to Rent, Furnished
200 Apartments to Rent, Unfurnished
203 Apartments Wanted
206 Duplexes to Rent
207 Duplexes Wanted to Rent
202 Apartment Furniture to Rent
215 Halls, Warehouses, Stores and Offices to Rent
197 Housekeeping Rooms to Rent
199 Housekeeping Rooms Wanted
211 Houses to Rent, Furnished
210 Houses to Rent, Unfurnished
212 Houses Wanted to Rent
190 Room and Board
191 Room and Board Wanted
193 Rooms to Rent
194 Rooms Wanted

FINANCIAL
155 Automobile Financing and Insurance
233 Mortgage Loans and Insurance
234 Mortgages for Sale
230 Personal Loans and Insurance
235 Wanted to Borrow

REAL ESTATE
280 Acreage for Sale and Wanted
240 Business Opportunities
241 Business Opportunities Wanted
300 Churches
247 Commercial or Industrial Properties
258 Condominiums and Townhouses
253 Country Homes and Properties
270 Exchange Real Estate
290 Farms for Sale and Wanted
263 Garages for Sale, Rent, Wanted
293 Gulf Islands Properties
250 Houses for Sale
265 Houses Wanted to Buy
295 Listings Cancelled
268 Listings Wanted
271 Lots for Sale
294 Mainland and Out-of-Province Properties
273 Property for Sale
274 Property Wanted
244 Revenue Property
245 Revenue Properties Wanted
285 Up-Island Properties
256 Waterfront Properties

PHONE DIRECT 386-2121 TO PLACE YOUR AD CLASSIFIED

5 DEATHS and FUNERALS

AKENHEAD — In Victoria on August 6, 1973, Isabel Akenhead aged 88 years, born in Courtenay and a resident of Vancouver Island all her life. Widow of Wilfred E. Akenhead, she is survived by two sons, A. E. (Ed) Akenhead of Nanaimo and C. W. (Chuck) Akenhead of Delta, B.C.; one daughter, Mrs. N. L. (Sheila) Morgan of Victoria; five grandsons and one granddaughter. She was a member of Esquimalt Chapter I.O.D.E. and Canadian Daughters League No. 5, and the B.C. Centennial Pioneers.
The funeral service will be held in Gordon Head Parish Church, corner of San Juan and Tyndall on Thursday, August 9 at 1:00 p.m. with the Rev. W. J. Lunny officiating. Interment at Royal Oak Burial Park. (Flowers gratefully declined. Friends, if desired, may make memorials to the charity of their choice.) McCall Bros. Funeral Directors in charge of arrangements.

CATON—In Victoria, B.C., on August, 8, 1973, Mr. William Low Caton, aged 62 years, born in Aberdeen, Scotland, and a resident of 3167 Glen Lake, B.C., for the past 46 years, late residence, Glen Lake Road. He leaves his brothers, John and Alex Caton, Victoria, B.C.
Service will be held in the Sands Funeral Chapel of Heather, Colwood, B.C., on Friday, August 10, 1973, at 1:00 p.m. Brigadier Victor C. Underhill officiating. Cremation. Flowers gratefully declined. Those so desiring may contribute to the Canadian Cancer Society, 857 Caledonia Ave., Victoria, B.C.
Sands — Colwood

CLARK — In Victoria, B.C., on *August 7, 1973,* Mrs. Dora Clark, aged 73 years, born in Yorkshire, England, and a resident of Victoria for the past 27 years, late residence, 188 Cadillac Ave., formerly of Winnipeg, Manitoba. She leaves her husband, Harvey, at home; her sons and daughters, Mrs. R. J. (Bertha) Wray, Comox, B.C., Wilfred Clark and Lawrence Clark, Victoria, B.C., and Mrs. Edward (Barbara) Simpkins, Germany; 8 grandchildren; 4 great-grandchildren and her sisters, Mrs. Maude Chapman and Mrs. H. (Winnie) Cottingham, Winnipeg, Manitoba. Service will be held in the Sands Mortuary Limited, "Memorial *Chapel of Chimes",* on Friday, August 10, 1973 at 3:00 p.m. Rev. Harry R. Pike officiating. Cremation.
Sands — Victoria

MacMILLAN—In the Royal Jubilee Hospital, Victoria, on August 7, 1973, Mr. Charles MacMillan, aged 63 years, of 2981 Craigowan Rd., born in Paisley, Scotland, and resident in Victoria for 21 years, formerly of Sarnia, Ontario. He is survived by his wife Isabelle, at the residence; his sister, Christine, and 3 brothers, David, Harry and Arthur, all in Sarnia; also nieces and nephews. *Funeral service in McCall Bros.* FLORAL CHAPEL, Johnson and Vancouver Sts., on Thursday, August 9, at 3:00 p.m. with the Rev. R. F. Cunningham officiating. Followed by cremation.

NOYE — Hugh Sedgman (Bud)—of Victoria, B.C., peacefully at Royal Jubilee Hospital, on August 5, 1973, aged 67 years. Survived by his loving wife Mary; two daughters, Mrs. L. Bowden (Marjorie), Mrs. P Simpson (Phyllis); seven grandchildren; his sister Mrs. V. Norris Shramn and sister in-law Mrs. Vera Lightbody and also several relatives. Mr. Noye was *employed with Saanich* and lived in Victoria for 64 years.
Private cremation. Flowers gratefully declined. Donations may be made to an organization of your choice. Arrangements through the Memorial Society of B.C. and First Memorial Services Ltd.

PALMER — At the Victoria General Hospital on August 5, 1973, Mr. George Nathaniel Palmer, aged 92 years, late of 847 Dunsmuir Rd., born in Worthing, Sussex, England and a resident of Victoria for the past 21 years, formerly of Marysville and Trail, B.C. Predeceased by his wife Susan, Nov. 3, 1961, he leaves 1 sister, nieces and nephews in England and 1 niece in Willowdale, Ont. He was a life member of Fidelity Lodge AF and AM No. 32, B.C.R., Trail, B.C., a member of I.O.O.F. No. 43, Trail, a member of the Old Age Pensioners No. 1 and an associate member of Columbia Lodge No. 2 1. I.O.O.F.
Funeral service in McCall Bros. Chapel, Johnson and Vancouver *Sts., on Wed., August 8 at 3:30* p.m., with the Rev. F. W. Hayes officiating, followed by cremation. (Flowers gratefully declined. Donations, if desired, may be made to the St. Alban's Church Fund, 1468 Ryan St., Victoria or the United Church East, Trail, B.C.

PATTERSON — Frank, at Victoria, B.C., on Aug. 1, 1973. Born Belfast, Ireland, formerly of *Toronto, Ontario, age 82.* He is survived by one son, Mr. Hugh Patterson; four daughters, Mrs. Daisy Shea, Mrs. Dorothy Lemon, Mrs. Cathleen Roberts and Mrs. Margaret Luciak.
Services will be held in Toronto, Ontario, on Aug. 7, 1973.

RICHARDSON — In Victoria on August 6, 1973, James Matheson Richardson, aged 71 years, of 847 *Dunsmuir Rd., born in Keith,* Scotland, and resident here since 1938, formerly of Crawford Bay, B.C. He is survived by 3 sons, Norman of North Bay, Ontario, John of Victoria and Barry of Edmonton; 2 daughters, Mrs. Edith Erickson of Worsley, Alberta, and Mrs. Joan Deen of Victoria; 12 grandchildren; also brothers and sisters in Scotland.
Funeral service in McCall Bros. FLORAL CHAPEL, Johnson and Vancouver Sts. on Friday, August 10, at 3:00 p.m. with the Rev. Dr. J. Scott Leith officiating. Interment at Hatley Memorial Gardens.

THYNE — At the Royal Jubilee Hospital on August 5, 1973, Nathen Richard Thyne aged 16 months, beloved son of Mr. and Mrs. William Thyne of 90 Sims Ave., born in Victoria. He also is survived by his brother Darren; *grandparents, Mr. and Mrs. William Thyne, Sr. and Mr. George Braidwood; great-grandfather,* A. K. Stenseth of Victoria; numerous aunts, uncles and cousins.
Funeral arrangments will be an*nouced later by McCall Bros.* Funeral Directors Ltd.

WOOD — Suddenly in Penticton on August 5, 1973, Gordon Frederick Wood aged 64 years of 1156 Greenwood Ave., Victoria, dearly beloved husband of Isobel Wood, born in Quebec City. He also leaves to mourn his loss, his only son Bryant and daughter-in-law Esther; grandchildren, Karyn and Janis of Ituna, Sask.; his mother, Mrs. Alma Wood and sisters, Dorothy Bradshaw and Cleda Bell of Victoria; nieces and nephews. He served in the Armed Froces for a total of 30 years, enlisting in the Horse Artillery in Winnipeg and the Coast Artillery, Esquimalt. He left H.M.S. Dockyard in April, 1972 after completing 15 years service.
Funeral service in McCall Bros. Chapel, Johnson and Vancouver *Sts. on Friday, August 10 at 1:00* p.m. with the Rev. E. Ling officiating. Interment at Royal Oak Burial Park. (No flowers by request. Donations may be made by friends to the charity of their choice or to the Heart Fund, 402—612 View St.)

WRIGHT — In Victoria on August 7, 1973, Gertrude Constance Wright in her 85th year, born in England and a resident of Vic*toria for over 50 years.* She had been a teacher in Victoria and Vancouver Island for many years. On retiring, she went to New Denver, B.C. to teach Doukhobor children there. She is survived by her only sister, *Muriel of Victoria* and cousins in England.
Funeral service in McCall Bros. Chapel, Johnson and Vancouver Sts. on Friday, August 10 at 10:30 a.m., followed by cremation. (Flowers gratefully declined. Donations, if desired, may be made to the Heart Fund, 402—612 View St.)

8 CARD OF THANKS

BROWN — We wish to express our sincere thanks to the many friends who gave their kindness, sympathy and beautiful floral offerings during the illness and death of our beloved husband and father. Special thanks to Rev. Kendall and Pallbearers. — *Mrs. Ivy Brown* and family.

9 IN MEMORIAM

SMITH — In loving memory of our *dear Mom and Gramma,* Thelma Smith, who passed away August 8th, 1972.
Sadly missed and ever remembered by her daughter and son-in-law, Lil and Jerry; and her son and daughter-in-law, Stan and Judy; and her grandchildren, Karen, Dale, Mark, Lorne, Duane, Jay, Robbie and Jamie.

10 FUNERAL DIRECTORS

SERVING VANCOUVER ISLAND
Sands
WE CARE
Dedicated to service.
Sensible Prices
SANDS FUNERAL CHAPELS
VICTORIA 388-5155
SIDNEY 656-2932
COLWOOD 478-3821
DUNCAN 746-5212
LADYSMITH 245-2331
NANAIMO 753-2032
Your six community Chapels. Independent, Family Owned and Controlled. Sands since 1912.

McCALL BROS.
Funeral Chapels
1400 Vancouver Street
385-4465 — 385-4466 — 385-4467
Professional Service of the Highest Order . . . and at Moderate Cost.
THURSDAY
AKENHEAD, Mrs. Isabel
1:00 p.m.—GORDON HEAD PARISH CHURCH
MacMILLAN, Mr. Charles
3:00 p.m.—FLORAL CHAPEL
FRIDAY
WRIGHT, Miss Gertrude C.
10:30 a.m.—FLORAL CHAPEL
WOOD, Mr. Gordon F.
1:00 p.m.—FLORAL CHAPEL
RICHARDSON, Mr. James M.
3:00 p.m.—FLORAL CHAPEL
PRIVATE SERVICE
WALLS, Mr. William
TO BE ANNOUNCED
THYNE, Baby Nathan Richard

INTERNATIONAL FLIGHT CARE
Specializing in shipping to or from anywhere
call collect
VICTORIA, 388-5155
SIDNEY, 656-2932
COLWOOD, 478-3821
DUNCAN, 746-5212
LADYSMITH, 245-2331
NANAIMO 753-2032

Removal and Memorial Service
Covering Vancouver Island
A Division of Sands

CUNNINGHAM FUNERAL CHAPEL
(Formerly Chaplin's)
1155 Fort Street
Phone 384-5512 or 384-8626
Offering dignified moderate services for all. Geo. S. Cunningham, owner, manager.

THOMSON & IRVING
Funeral Chapel
Est. 1906—Formerley of Winnipeg
A Dignified and Understanding Service at Moderate Cost
PRE-NEED AT NEED
SHIPMENTS
1625 Quadra St. Phone 384-2612

HAYWARD'S CHAPEL
Ready to carry out the family's wishes, quietly, sympathetically, with efficiency and dignity.
386-3505
734 Broughton St.
REGINALD HAYWARD MGR.

FIRST MEMORIAL SERVICE
Undertakers for the Memorial Society of B.C. — 658-5244

11 MONUMENTAL

STEWART MONUMENTAL
Works Ltd.
ESTABLISHED 1896
Memorial of Distinction
Marble fireplace and tabletops
1403 May St. 384-3452

MORTIMER'S MONUMENTS
ESTABLISHED 1877
"The Finest in Craftsmanship"
633 DAVID ST. 383-6421

12 FLORISTS

REAL FLOWERS FADE but THE MEMORY LASTS
Funeral Flowers expertly designed
WOODWARD'S FLORISTS
635 Fort 384-5614

15 COMING EVENTS and MEETINGS

LONDON BOXING and ATHLETIC CLUB
BINGO
Every Wednesday
7:30 P.M.
Curling Rink
1952 Quadra
ADMISSION $1.00
6 CARDS FOR $2.00
EVERY GAME $50.00 — OR MORE
PLUS $100.00 GAMES
20TH GAME $700.00 ON 50 CALLS OR LESS
Surprises and All Games, Good Neighbors
5 Extra Games
Minimum Prize $100.00 Plus
Free Bus and Parking
Visitors Welcome
Sports for Youth
Soccer, Hockey, Lacrosse Basketball, Baseball, Softball
Boxing

ANNUAL SHOW
VICTORIA GLAD AND DAHLIA SOCIETY
LEONARDO DA VINCI CENTRE
195 BAY ST.
AUGUST 10, 2 TO 10 P.M.
AUGUST 11, 10 A.M. TO 8 P.M.

HORSE RACING, VANCOUVER
V.I. Coach Lines race track special leaves every Saturday 9 a.m. Returns 9:15 p.m. $7 each includes *transportation, ferry toll and complementary grandstand ticket.* NO MEMBERSHIP FEE. Call 385-4411, Vancouver Island Coach Lines, 710 Douglas St.

1-2-3 CLUB
Big stakes Race Ex-Park Aug. 11 $7.50 return, includes admission. Aug. 25, go P.N.E. or Races, $8.50 return, includes admission. Reserve early. Phone Bill, 382-6612, after 5:30 p.m.

TRADE Through CLASSIFIED

16 CATERING, BANQUET and RECEPTION ROOMS

BLACK PRINCE
Catering with elegance. Serving all of Victoria. *No party too large or too small.* Serving the Carleton Club, The Queens banquet room and The Kings Den. 388-4488.

20 LOST and FOUND

LOST: FRIDAY THE 3RD, round blue earring off hook. Vicinity of Gosworth-Hillside or Mt. Tolmie bus or Douglas across to Hudson's Bay. Great sentimental value. Phone 384-3245.

LOST: ALASKIAN MALAMUTE, Husky like dog, female, 5 months, white with black markings on head and back. Metchosin area. Reward. 478-8788 or 479-6659.

LOST: PAIR OF POLAROID prescription sunglasses, in Post Office on Monday. Reward. Please phone 656-4416.

LOST: SMALL GREY AND white female cat, 4 white feet, pink nose. If seen, please phone 477-8116 or 658-5227.

LOST — YOUNG GREAT DANE. Fawn color, friendly. No collar. May answer to the name of "Ben." 598-2493.

LOST: SAMOYED PUP, 10 weeks old, tan ears, Esquimalt Municipal Hall area, answers to Chico. Reward. 383-7092, 382-0128.

LOST: 6½ MONTH OLD BURAmese (chocolate brown), *wearing 2* collars. Grange-Interurban area, reward. 479-1785.

LOST: 3-SPEED BIKE WITH RAT trap. Coppertone-Orange with black handle bars. Vicinity Bay *parking lot. Reward.* 592-2891.

LOST: IF ANYONE HAS SEEN my white cockatiel bird please phone me at 479-6483. He is greatly missed, reward.

WOULD ANYONE FINDING A brown purse and important papers belonging to Mrs. Bond phone 478-6798.

FOUND: FEMALE IRISH TERRIer, View Royal area. 479-4018 after 6:30.

LOST: FEMALE FROSTPOINT Siamese, 3 months, Richmond School area. Reward. 592-9015.

LOST, SATURDAY, AUGUST 4, briefcase containing books. Near Esquimalt Lagoon. 382-8963.

LOST: BURNSIDE AREA, 2 stereo L.P.s: Gaelic Gems, Wolf Tones. $5 reward. 385-1042.

LOST: MEDAL ATTACHED TO black thread. Hillside Shopping Centre. 382-9772.

LOST YOUR PET? HOMES wanted, found. SPCA, 388-6627.

HAVE YOU LOST YOUR CAT? Homes wanted. CPL. 598-5731.

21 MALE HELP WANTED

ADVERTISEMENTS IN THIS CLASSIFICATION MUST COMPLY WITH THE BRITISH COLUMBIA HUMAN RIGHTS ACT SEE COLUMN 1

HEAVY DUTY MECHANICS
MacMILLAN BLOEDEL
Shop — Five Minutes From Town
Contact VIC SAVITSKY
724-4433

Trainee Mgr.
This is a big job! A great challenge and an opportunity not often offered to people outside a sales organization. Complete training program, including field experience sufficient to fully appreciate the potential of our market and the management duties required by the company. High income potential, all replies strictly confidential. Mature people preferred. 383-5544, 5-9 p.m.

ADULTS, SENIOR STUDENTS, PENSIONERS
Although you may live elsewhere compact Daily Colonist route in highly concentrated apartment areas of James Bay, Downtown, Vic. West, Fort St. Junction or Fairfield. Monthly profits $75 to over $100 for less than 1¼ hours over your time each day. As delivery is made in the early morning there is no interference with other occupations or studies. Must have means of carrying papers from *area depot to route. Please submit* written application to Victoria Press, Box 169.

UNIVERSITY AND COLLEGE STUDENTS
Augument your funds with an adult *size Colonist Route. Monthly profits* of $75 to over $100 per month for permanent compact routes in apartment areas of James Bay, Downtown, Vic. West, Fort St. Junction and Fairfield. With less than 1¼ hours delivery time in early morning there is no interference with studies. Must have means of carrying papers from area depot to route. Please submit written application to Victoria Press, Box 169.

IMMEDIATE OPPORTUNITY!
Better-Buy is expanding and requires sincere type, go-getter salesmen, experienced in retail *furniture, appliances, TV, stereo* sales. Ecellent prospects. Your earning capacity is only limited by your willingness to work and your ability to sell. Apply Better-Buy Home Furnishings Ltd., 779 Pandora Avenue, 10 a.m.-4 p.m. Monday to Friday. Please ask for Mr. Boese.

MANAGER TRAINEE
Openings in Canada's largest consumer finance company. Applicant should be willing to assume responsibility after initial training period. Applicant should have a pleasant personality and be able to deal with the public. Unlimited future, excellent starting salary and company benefits. Apply in person or phone to Avco Financial Services, 742 Yates, 386-2407.

EXPERIENCED MEAT CUTTER, familiar with restaurant and portion cutting. Also experienced meat cutter familiar with freezer meat cutting. State age, past experience and Approx. wage expected. Victoria Press, Box 255.

BUILDING SUPERVISION, weekend and holidays, hours: 7 a.m.-3 p.m. Possible holiday relief employment also. Apply *before* August 15 in writing to Building Superintendent Y.M.-Y.W.C.A.

GENERAL HANDYMAN FOR maintenance work. Can live in or out. Also a man 2 or 3 days a week to *take care of cemetary and* do odd jobs. Apply in person, Good Shepherd Shelter at Mill Bay.

ARE YOU FED UP WITH FILLing out application forms and receiving no answer. Phone 383-7108 *for interview, you'll receive an an*swer.

MEAT CUTTER OR APPRENtice meat cutter wanted. Apply Mr. Bailey, Victoria Meat Market, 625 Johnson St.

GAS PUMP ATTENDANT FOR part-time, nights and weekends. Fairfield Home Service, 503 Cook, 383-1714.

TRAVEL AGENCY REQUIRES man *qualified as an air ticketing* agent. Enclose resume and salary expected. Victoria Press Box 267.

AUTOMOBILE BODY MAN REquired for steady work. Phone 386-3588.

VICTORIA PRESS BOX 117. Thank you for applying, this position has now been filled.

21 MALE HELP WANTED

WORLD OF PLEASURE
RECREATIONAL S—A—L—E—S OPPORTUNITY
$400 — GUARANTEE — $400 PLUS A CAR
You must be a sincere person that will earnestly look after the customer before and after the "sale".
We believe selling is a profession and this company offers the opportunity of becoming a highly paid expert in this field. No high pressure, but previous satisfactory sales experience is necessary.
If you desire to join the largest "leisure" company on the island — one which outsells all the others — *with such outstanding* products as: Reinell boats — Sangster boats — Honda M-C — Harley Davidson golf cars — Chrysler O-B — Norton M-C — Mercruiser and Volvo I-O — *trailers — cars — campers* — aluminum boats — Brokerage boats.
If you are not afraid to work, sell and service — you may average well over $1000 a month.
Call Don Telford between 9:30 and 11:00 for an appointment, 386-8424.

WORLD PLEASURE

GIFTED?
Salesmen are made, not born. Gifted or not we can train you to earn $15,000 to $20,000 your first year if you are:
Agressive
Ambitious
Willing to work hard with limited travel
Healthy
Honest
Intelligent
If you are selected, we guarantee:
2 weeks' expense paid school
Unlimited advancement opportunties
$600 month guarantee to start
Internation organization need 2 men to service and increase established accounts. Call now for personal interview.
Mr. Ted Tufford
383-1233
Out of Town Call Collect

SIMPSONS-SEARS
REQUIRES PLUMBING and KITCHEN
Cabinet Salesman
Excellent opportunity for big earnings on a drawing account versus commission basis. This is a full-time position with excellent company benefits including 37½-hour work week. Apply in person to Personnel Department, Monday through Friday.
Simpsons-Sears Ltd.

BUILDING SUPPLY
REQUIRES
SALESMEN
Experience in building supplies essential.
SHED SHIPPERS
Experience with finishing lumber important.
TRAINEE
Stock Boy for Hardware.
Reply Victoria Press Box 243.

DRAFTSMAN — MECHANICAL
Two positions available in Vancouver, B.C.
(1) Intermediate with some mechanical designs experience. To perform layouts, design, and detailing tasks related to the design and manufacture of heavy mobile equipment. Salary by negotiation. Permanent position.
(2) Junior mechanical draftsman. Salary by negotiation. Permanent position.
Victoria Press, Box 269.

EXCELLENT OPPORTUNITY
For intelligent ambitious man to *handle* and promote the exclusive rights to a product in B.C. and Alberta. Home office to be Vancouver or Victoria. Basic salary and expenses plus commission. Please apply in writing to Victoria Press Box 869.

RELIABLE PERSON TO DO clean up and reconditioning of used cars. Should have some experience using reconditioned equipment. Mechanically inclined. Top salary paid to person qualifying. Apply to D. Belton or phone 746-5121 Duncan Garage (1958) Ltd., Duncan, B.C.

MAINTENANCE MAN REquired for Aot. block, Esquimalt-Lampson Street area. Duties include gardening, cleaning and light maintenance. Retired or semi-retired person preferred. Not a live-in position. Apply Victoria Press, Box 224.

QUALIFIED PERSON FOR maintenance department of food processing plant. Should have some knowledge of welding and equipment repairs, hand tools required. Night work. Rate of pay *$166 per week. Apply Victoria* Press Box 232.

STATIONARY ENGINEER
Fourth class. Refrigeration and maintenance background. Fraser Valley location. Hand tools required. Mr. J. R. Williams, 112-859-5085.

EXPERIENCED TRUCK drivers for single axle dump trucks. Steady employment. Apply Bob's Janitorial Service, 1105 Alston.

INDEPENDENCE
If you just want a job or want to advance rapidly, call now, 386-6393.

ELECTRIC MOTOR REPAIR man wanted, drills, saws, vacuums, etc. Please reply to Victoria Press, Box 242.

GARDENER AND CLEAN-UP man, apply Town and Country administration office, suite 103, 10 a.m.-11:30 a.m.

QUALIFIED BRICKLAYERS REquired for 3 months' work. Apply to job site, 808 Douglas Street. Rate $8 per hour.

EXPERIENCED MOVERS AND drivers needed. Must be familiar with city. Victoria Press, Box 216.

EXPERIENCED SHINGLER with own tools and transportation. 382-2331 *days,* 383-5867 *nights.*

JOURNEYMAN BARBER WANTed, 1510 Haultain Ave. Phone 477-5866 after 6 p.m.

NIGHT MAN, 2 NIGHTS A week, 11 p.m. to 7 a.m. City motel. Victoria Press, Box 245.

EXPERIENCED COOK. PHONE for interview Oak Bay Beach Hotel, 598-4556.

CARETAKERS REQUIRED FOR 40-suite and 80-suite apartment blocks. Phone 385-3435.

WANTED: FRAMING CARPENters, phone 386-9814 Mon.-Friday 8:30-4:30 p.m.

VICTORIA PRESS, BOX 170. Thank you for applying, this position has now been filled.

VICTORIA PRESS, BOX 172. Thank you for applying, this position has now been filled.

VICTORIA PRESS, BOX 100. Thank you for applying, this position has now been filled.

21 MALE HELP WANTED

ACCOUNTING CLERK I
for the
Comptroller-Treasurer's Department
CITY OF VICTORIA
Salary: $569-$692 per month.
Under direct supervision, to maintain and control a variety of subsidiary ledger accounts of revenues and expenditures in the Office of the Comptroller-Treasurer. Prepares financial reports on standardized forms for review by a superior and assists in the preparation of statistical and financial reports on a weekly and monthly basis.
High school graduation including or supplemented by bookkeeping and typing is required and preference will be given to those applicants having some actual bookkeeping or office experience.
Applications in writing stating age, experience, qualifications and telephone number, or on forms provided in the Personnel Department, will be received by the Personnel Director, City Hall, not later than 4:00 p.m., Friday, August 10, 1973.

PART-TIME PRESSMAN AND multi-operator wanted for work overload. Write Victoria Press, Box 262 giving experience and *phone number.*

25 MALE or FEMALE HELP WANTED

ADVERTISEMENTS IN THIS CLASSIFICATION MUST COMPLY WITH THE BRITISH COLUMBIA HUMAN RIGHTS ACT SEE COLUMN 1

JACK MEARS
OAK BAY REALTY LTD.
"The Professional People"
Coast to Coast
Real Estate Service
2194 OAK BAY 598-3321
201 - 727 JOHNSON 386-2291
3618 SHELBOURNE 598-3344
REALTORS
WE ARE EXPANDING AGAIN
Come and see our new air conditioned offices at 3618 SHELBOURNE ST. (next to the new Bank of Montreal and opposite the Shelbourne Plaza) giving quick access for our staff to Victoria's fastest growing residential district
We need additional EXPERIENCED REALTORS and if you too believe in the professional approach and wish to advance in our exciting calling, then we invite you to call us today for a confidential interview.
JACK MEARS 598-3321
DEREK RAYNER 598-3344
GEORGE BLACKBURN 386-2291
GORD. G. COWAN 598-3321

Realtors
New Year
You can start a new year today. Our escalating commission scale is the best in town.
"Your Year" starts the day you *join our firm at 70% and* progresses to 90% in easy stages. If you would like to be a member of a hard-working friendly staff, supported and encouraged by a sincere management, please call me anytime for complete details.
JACK WALDRON
Douglas Realty
3658784

REALTORS
Looking for that office, where you can be successful and content? We offer two openings in this top line office. Excellent commission split, bonus system, advertising, free parking and much, much more. Situated in a major shopping centre. Truly a congenial office, no competition from management. Why not drop in for a quiet and private talk with J. M. MOLYARD, the Real Estate manager or call me at 386-2955.
L. E. Kirk, *Mayfair Realty Ltd.*
Mayfair Shopping Centre

25 MALE or FEMALE HELP WANTED

CARETAKER
Required for new 128-suite apartment block. Phone 384-0321 between 9 a.m.-4:30 p.m.

26 FEMALE HELP WANTED

ADVERTISEMENTS IN THIS CLASSIFICATION MUST COMPLY WITH THE BRITISH COLUMBIA HUMAN RIGHTS ACT SEE COLUMN 1

THOMAS PLIMLEY LTD.
REQUIRES
BOOKKEEPER-CASHIER
Duties include:
—One-write payroll
—typing
—daily cash and banking
—accounts payable
EXP

26 FEMALE HELP WANTED

UNIVERSITY AND COLLEGE STUDENTS
Augment your funds with an adult size Colonist Route. Monthly profits of $75 to over $100 per month for permanent compact routes in apartment areas of James Bay, Downtown, Vic. West, Fort St. Junction and Fairfield. With less than 1¼ hours delivery time in early morning there is no interference with studies. Must have means of carrying papers from area depot to route. Please submit written application to Victoria Press, Box 169.

HOUSEWIVES CAN QUALIFY for adult size Colonist routes with monthly profits of $75 to over $100. Routes are permanent and compact in apartment areas of James Bay, Downtown, Vic. West, Fort St. Junction and Fairfield. With less than 1¼ hours delivery time in the early morning there is no interference with household schedules. Must have means of carrying papers from area depot to route. Please submit written application to Victoria Press, Box 169.

JOB OPPORTUNITY
Excellent opportunity for qualified sales personnel full and part time, with leading fashion store. Applicant an enterprising person with experience in fashion sales, expected to build clientele and service with utmost sincerity. Pleasant personality, well dressed, mature person that enjoys working with fashion. Please reply in writing to Victoria Press, Box 274.

BUILDING SUPPLY
REQUIRES
STOCK PERSON
CASHIER RELIEF
Hardware background essential. No evening work. 243.

A SALARIED SERVICE POSITION leading to a most interesting career for the person who meets the following requirements: Able to solve problems through initiative; happy in public relations service; single, separated or divorced; transferable; promotable. Call weekdays, 383-1644.

SANITARY SUPPLY WHOLESALER located in Esquimalt requires experienced accounts receivable clerk for 3-girl office. Proficiency on bookkeeping machine, calculator, and typewriter a must. 386-3471 or 382-2725.

INTERESTING POSITION AVAILable, experience in credit and collection preferred. 5-day week. Apply in writing Credit Manager, Woolco Department Store. Also require part-time evening and Saturday clerk-cashier.

LADY WANTED FOR CONTROL counter work at modern recreation centre. Knowledge of bowling helpful, both day (9-5) and night (5-12) shifts needed. Weekends off. Apply Victoria Press, Box 240.

INSURANCE ADJUSTERS REquire experienced dicta-typist secretary. This is a permanent position, with pension and other benefits. Phone the manager 385-7703 anytime.

EXPERIENCED SALES LADY, full or part-time, for medium priced ladies' wear store. Pleasant working conditions. Victoria Press, Box 257.

FULL-TIME DRUG STORE clerk. Mainly day shift. No Sundays. Mature experienced lady preferred. Apply Victoria Press, Box 238.

PUBLIC ACCOUNTING FIRM REquires senior stenographer for key position. Salary commensurate with experience. Send resume to Mann, Moulson, Le Marquand and Co. 912-1175 Douglas St.

WAITRESS, PREFERRABLY over 25 years for steady employment. Wages to arranged depending on qualifications. Apply Mrs. Jordan, Victoria Airport Coffee Shop, 656-3600.

CAPABLE MATURE WOMAN for general duties in small rest home. 9 a.m.-5 p.m., Monday to Friday. Permanent if suitable. 386-3813.

BURROUGHS SENSIMATIC OPerator for permanent position. To start September 1. Reply in writing listing qualifications and experience. Victoria Press Box 251.

ROOM AND BOARD—LOVE AND care given to my 2 boys, age 4 and 6, while mother works night shift. Prefer with children of same age. 383-3308.

REST HOME WITH 14, WANTS help for weekends, 10 a.m. to 7 p.m. for general housework, including cooking. Phone between 5 p.m.-7 p.m., 598-3021.

REST HOME, 3:30-11 P.M. $2.20 hr. Wednesday thru Sunday. Serve evening meal and assist elderly on retirement. Start Aug. 22. Reply Victoria Press Box 250.

ROOM AND BOARD WITH SOME remuneration for babysitting, must like country living. Drivers licence handy. Unwed expectant mother welcome. 642-3858.

REGISTERED OR GRADUATE nurse for evening shift, in private hospital. Apply in person to the matron, Richmond Heights Hospital, 3690 Richmond Rd.

WANTED IMMEDIATELY housewife with coffee shop and restaurant cooking experience, fish and chips, etc. Phone 386-7141, after 6 p.m. 383-8439.

WE OFFER STEADY EMPLOYment for experienced waitress, hours 10:30 to 5:30, closed Sundays. Apply in person Dutch Bakery and Coffee shop, 718 Fort St.

EXPERIENCED SILK AND wool presser for full time work. Must be willing to work Saturdays. Phone Mrs. Harris 385-8912 Jubilee One Hour Martinizing.

PRACTICAL NURSE FOR nurses' aide, from 3 p.m.-11 p.m., or 8 a.m.-1 p.m. Phone for interview Clovelly Private Hospital, 383-7814.

EXPERIENCED CONVEYANCing secretary required by August 17, 1973. Neat writing and accurate typing a must. Apply in person 9-5, Kitto and Kitto, 817A Fort St.

RELIABLE WOMAN TO WORK 4-5 hours nightly (more if desired), 5 nights a week, Monday-Friday. Own transportation, for commercial cleaning. 385-3766 after 11 a.m.

KITCHEN HELP WANTED, Thursday thru Monday, 12 noon-5 p.m. Own transportation. 479-3102 before 11 a.m. or after 3 p.m.

PRIVATE HOSPITAL HAS 2 openings for part-time nurses aides. Apply in person to the Matron, 3690 Richmond Rd.

EXPERIENCED KITCHEN help, knowledge of salads. Please apply F. W. Woolworth's Lunch Counter.

RESPONSIBLE WOMAN FOR OCcasional babysitting, my home, Interurban-Camosun campus area. Own transportation. 479-4545.

COUNTER HELP WANTED TO train for part-time work. Apply Mr. Bailey, Victoria Meat Market, 625 Johnson St.

SALES LADIES WITH JEWEllery experience, full or part time, permanent, no nights. Victoria Press Box 873.

WANTED: EXPERIENCED waitress, steady position all year round. Apply in person, 649 Johnson, 2-4 p.m.

SALESLADY FOR EXCLUSIVE Photographic Studio. Only fully experienced need apply. Victoria Press Box 247.

PART TIME ARTIST FOR PHOtographic Studio. Experience preferred but not essential. Victoria Press Box 248.

COPY SERVICE REQUIRES full-time help. State age and business experience to Victoria Press, Box 254.

WARD AID FOR PERSONAL care home, training provided, private room and bath. 385-4922.

EXPERIENCED WAITRESS wanted for day shift. Apply F. W. Woolworth lunch counter.

LICENSED HAIRDRESSER FOR salon offering all beauty treatments. Phone 385-3389.

CAPABLE LADY REQUIRED for rest home work. Experience necessary phone 385-4346.

BABYSITTER REQUIRED IMMEdiately, live-in or out, Bay St.-Chambers area. 385-3227.

FEMALE COMPANION HOUSEkeeper for 4 days beginning August 17. 384-5827.

WANTED: MAID FOR SWING shift, apply 3035 Cook St., Kiwanis Villa.

BABYSITTER HOUSEKEEPER wanted, live-in, room and board plus remuneration. 478-6148.

WANTED: BOOKKEEPER, TYPist, receptionist for real estate office. For interview phone 658-8222.

EXPERIENCED CHAMBER maids required. 388-6641.

DAY CARE, 2 BOYS, 4 AND 6, James Bay. 382-5543 evenings.

20 FEMALE HELP WANTED

CASHIER TYPIST
EXCELLENT OPPORTUNITY
In addition to stenographic duties, you will greet customers in our modern conveniently located office. Work with congenial office staff — start at a good salary and receive regular merit increases, employee benefits and paid vacations. No previous experience necessary.
HOUSEHOLD FINANCE CORP.
1218 Douglas

QUALIFIED HAIRDRESSER, permanent and part time. 388-9711.

NURSES AID, DAY SHIFT, small private hospital. 382-1513.

27 TEACHERS WANTED

ADVERTISEMENTS IN THIS CLASSIFICATION MUST COMPLY WITH THE BRITISH COLUMBIA HUMAN RIGHTS ACT SEE COLUMN 1

SCHOOL DISTRICT 65
(Cowichan)
Requires the following teachers for junior secondary grades:
A—A teacher of ART with either SCIENCE or FRENCH.
B—A teacher of MATHEMATICS with ENGLISH.

Duties to begin September 1, 1973. Applicants are required to apply in writing, enclosing copies of references and relevant documents. Address applications to:
District Superintendent of Schools,
2670 James Street,
Duncan, B.C.

GRADE 7 MALE TEACHER, ST. Ann's Academy, Kamloops, B.C. Handling academic, religious and physical education programs. Contact Sister Eileen Curteis, 4053 Gordon Head Road, 477-8485.

29 SITUATIONS WANTED MALE

VAN VEEN LANDSCAPING
Complete gardening and landscaping service, including cleanups, rearranging, new lawns, pruning, drains, fencing, sundecks, carports, etc. Designs. 386-1541.

WANTED BY LINESEY AND MacKay Construction. Finishing and framing contracts — Houses or small apartments. Call 386-9536, after 5:30 p.m.

NEED HELP? PROMPT EFficient hauling and-or compost, basement, attic clean-up, etc. Free estimates. Day or evening. 477-4340.

SINGLE, 42, ESTATE OR TRAILer park, fully conversant, indoor, outdoor maintenance, renovations, landscaping. 479-1563.

ACCOUNTING, BOOKKEEPING, payrolls. Weekly, monthly, part-time. Phone 383-5473.

HANDYMAN, GARDENER, mainfenance, or similar jobs. 383-1942 after 6.

EXPERIENCED PLUMBER with own tools, transportation, would like full-time job. 384-4971.

2 YOUNG MEN. ANY ODD JOBS. Specializing in framing. 388-4686.

HAULING, CLEAN-UP, MOVING. Free estimate. 383-0776, 479-8156.

30 SITUATIONS WANTED FEMALE

EXPERIENCED PERSONAL maid, also travelled, wishes work, as companion etc. Live out. Excellent references. 386-8062.

DAY CARE, MY HOME, NEAR Cobble Hill schools. 3 years up. Playmates. References. 743-5471.

DAYCARE, CLOVERDALE area, large yard, playmates. Good references. 382-6592.

CHILD DAY CARE, MY HOME, Langford, over 2 years. 478-6557.

31 SITUATIONS WANTED MALE OR FEMALE

WELFARE MOTHERS AVAILable for house cleaning. Welfare men need odd jobs. Self-Help Society. 384-4632, 385-4654, 9-4 p.m.

YOUNG COUPLE, CARETAKING experience, looking for suitable country property. References available. 537-5765.

33 BANDS, MUSCIANS and ORCHESTRAS

ORGANIST, ACCORDIONIST OR pianist is required by established local dance orchestra. Steady weekend work beginning September 1st. Call Frank, 477-3914 or 382-9542.

WEDDINGS . . . SPECIALIZED music by J.G.A., 478-2468.

36 BUSINESS SERVICES and DIRECTORY

Accounting Service

ACCOUNTING, AUDITING, PAYROLLS
Income tax, stock and purchase control, financial statements, cash flow studies, management and investment counselling, and full range of business services. OVER 25 YEARS experience at your disposal.
SIMKIN ACCOUNTING SERVICE
31-A CADILLAC BUILDING
(TOP FLOOR)
VICTORIA B.C. 386-7074

BOOKKEEPING — ACCOUNTING Complete service including payroll. Personal attention for small businesses. 479-3986. Wm. Griffin.

BOOKKEEPING PROBLEMS got you down? Banish that frown. Call 598-2946, 385-1762.

Books

POOR RICHARD'S USED BOOKS
Bought — Sold — Exchanged
923 Fort. 384-4411, 106 W. Burnside

Bulldozers

HENSON BULLDOZING LTD. Loading, hauling, excavating and backfilling. Gravel, top soil and fill. Land clearing and burning. Specializing in subdivision developments. Free estimates. 479-4234 or 479-1685.

Carpenters

RENOVATION CONSULTANTS
Offer a complete construction service with skilled craftsmen to convert your waste space into productive living area. For free estimates and immediate service from the erection of a single wall to the renovation of your entire building please call:
592-7122

MODERNIZE YOUR HOME. Don't move, if you like your location and neighbors, but your house is getting that tired look, renovate, both inside and out. Sure it will cost, but try pricing something you like and you'll understand inflation. We'll supply the know how, the ideas, and help you arrange financing, big job or small. 598-1611.

RENOVATIONS, REPAIRS Additions, Sundecks, Alterations — stairs — fences — cement work. Big or small, we do them all. 382-9654.

D. McLEAN AND SONS
Beautiful California patios and roofs for indoor-outdoor living. Introductory prices now. Free estimates. 592-3490.

D. A. SMITH
Remodelling, renovating or general repairs. Free estimates 386-8002.

G. C. LUNEY
Alterations, repairs, additions. Estimates 477-2470 after 6

QUALITY WORK AT REASONable rates. Additions, renovations. Estimates, plans. Glover, 656-3745.

ALLMAN'S REPAIRS, RENOVAtions and cleanups. Free Estimates. 383-5117.

CARPORTS, SUNDECKS, PATIOS. 478-8787

SMALL JOBS MY SPECIALTY Howie 478-4705, 478-2633

FRAMING, FINISHING, ALTERtions, plans. Howard. 385-2943.

CUSTOMS BUILDING AND ALterations. 592-3978.

Carpet Cleaning

FOR CLEANER CARPETS call Baron Steam Carpet and Upholstery Cleaners. We specialize in wall-to-wall and shag. Phone 477-3414.

CLEANING RUGS AND UPHOLstery is my business. Rugs dried less than 2 hours. All work done in your home. 385-7479.

Carpets and Linoleum

B AND D CONTRACTORS
Carpet and Lino installed. Reasonable rates. Phone 592-4112.

PARKER JOHNSTON LTD.
314 Broad Street 382-9181

TV PROGRAM LISTINGS

EVENING

CBUT 2 Vancouver · KOMO—4 Seattle · KING—5 Seattle · CHEK—6 Victoria · KIRO—7 Seattle · CHAN—8 Vancouver · KCTS—9 Seattle · KTNT—11 Tacoma · KVOS—13 Bellingham · KTVW—13 Tacoma

6 p.m.
2—Wild Kingdom
4—News
5—News
6—News
7—News
8—News
9—Zoom
11—Star Trek
12—To Tell the Truth
13—Mike Douglas

6:30 p.m.
2—Hourglass
4—News
5—News
6—News
7—News
8—News
9—Telecourse
11—Star Trek continued
12—News
13—Mike Douglas

7 p.m.
2—Summer Games
4—To Tell The Truth
5—Truth or Consequences
6—Mod Squad
7—Northwest Traveler
8—Football: Lions vs. Roughriders
9—Tankers On The Sound
10—Scuttlebut
11—Eddie's Father
12—Bridget Loves Bernie
13—Voyage

7:30 p.m.
2—Games continued
4—Price is Right
5—Police Surgeon
6—Mod Squad cont'd.
7—World of Survival
8—Football continued
9—Chan-ese Way
10—Capital Planning
11—That Girl
12—Hollywood Squares
13—Voyage continued

8 p.m.
2—Games continued
4—Thicker Than Water
5—Adam-12
6—Summer Games
7—Sonny and Cher
8—Football continued
9—Big Idea
10—Planning continued
11—Perry Mason
12—On the Buses
13—Movie: I'll Get By

8:30 p.m.
2—Games continued
4—Movie: Cold Night
5—Movie: Alamo
6—Games continued
7—Sonny and Cher
8—Football continued
9—Special continued
10—Hire a Student
11—Perry Mason continued
12—Rivals of Sherlock Holmes
13—Movie continued

9 p.m.
2—Games continued
4—Movie continued
5—Movie continued
6—Games continued
7—Dan August
8—Football continued
9—Musical Encounter
10—Empty Hand
11—Conquista
12—Rivals of Sherlock Holmes
13—Movie continued

9:30 p.m.
2—Games continued
4—Movie continued
5—Movie continued
6—Games continued
7—Dan August continued
8—Mannix
9—Environment Series
10—Victoria Outdoorsman
11—Conquista continued
12—All in the Family
13—Movie continued

10 p.m.
2—Man the Polluter
4—Owen Marshall
5—Bill Russell Show
6—Mannix
7—Cannon
8—Jason King
9—Music Special
11—News
12—Cannon
13—Peter Gunn

10:30 p.m.
2—Special continued
4—Owen Marshall continued
5—Bill Russell continued
6—Mannix
7—Cannon continued
8—Paul Horn Show
11—Dragnet
12—Cannon continued
13—Invisible Man

11 p.m.
2—News
4—News
5—News
6—News
7—News
8—News
11—Movie: Blue Dahlia
12—Rifleman
13—Burke's Law

11:30 p.m.
2—Movie: Let's Face It
4—Dick Cavett
5—Johnny Carson
6—News
7—Movie: Fraulein Doktor
8—News
11—Movie continued
12—Movie: Fraulein Doktor
13—Burke's Law continued

12 midnight
2—Movie continued
4—Cavett continued
5—Johnny Carson
6—Movie: Main Street
7—Movie continued
8—Movie: Main Street
11—Movie continued
12—Movie continued
13—Movie: 3 Steps North

12:30 a.m.
2—Movie continued
4—Cavett continued
5—Johnny Carson
6—Movie continued
7—Movie continued
8—Movie continued
12—Movie continued
13—Movie continued

ALL TIMES ARE LOCAL

CHANNELS RESERVE RIGHT TO MAKE LAST-MINUTE CHANGES

EARLY THURSDAY

8 a.m
4—Flying Nun
5—Today
6—Canada A.M.
7—J. P. Patches
8—Canada A.M.
12—Frisky Frolics
13—Flash Blaidon

8:30 a.m.
4—Not For Women Only
5—Today
6—Good Morning
7—Captain Kangaroo
8—Good Morning
12—Captain Kangaroo
13—Blaidon continued

9 a.m.
4—News
5—Dinah's Place
6—Yoga
7—News
8—Yoga
12—Jokers Wild
13—Project 13

9:30 a.m.
4—Movie: Storm in Jamaica
5—Baffle
6—Flintstones
7—News
8—Trouble With Tracy
12—$10,000 Pyramid
13—Stump the Stars

10 a.m.
2—Mon Ami, Giant
4—Movie continued
5—Wizard of Odds
6—Mon Ami, Giant
7—Gambit
8—Eye Bet
12—Gambit
13—Mantrap

10 a.m.
2—Mr. Dressup
4—Movie continued
5—Hollywood Squares
6—Mr. Dressup
7—Love of Life
8—Family Affair
12—Love of Life
13—Movie: Silver Whip

11 a.m.
2—Sesame Street
4—Movie continued
5—Jeopardy
6—Ed Allen
7—Young and Restless
8—Jean Cannem
12—Young and Restless
13—Movie continued

11:30 a.m.
2—Sesame Street
4—Brady Bunch
5—Who, What or Where
6—Hogan's Heroes
7—Search for Tomorrow
8—Jean Cannem
11—News (11:45)
12—Search for Tomorrow
13—Movie continued

12 Noon
2—Summer Games
4—Password
5—Take Time
6—Noon Show
7—News
8—News; Pete's Place
11—Three on a Match
12—Merv Griffin
13—Movie: Soft Touch

12:30 p.m.
2—Games continued
4—Split Second
5—Take Time
6—Movie: Impatient Heart (12:45)
7—As the World Turns
8—Movie: Impatient Heart (12:45)
11—New Zoo Revue
12—Merv Griffin
13—Movie continued

1 p.m.
2—Teleplay
4—All My Children
5—Doctors
6—Movie continued
7—Guiding Light
8—Movie continued
11—The Saint
12—Merv Griffin
13—Movie continued

1:30 p.m.
2—Real Magees
4—Playbreak
5—Another World
6—Movie continued
7—Edge of Night
8—Movie continued
11—The Saint
12—Candid Camera
13—Movie continued

2 p.m.
2—Galloping Gourmet
4—Special continued
5—Return to Peyton Place
6—Movie continued
7—Secret Storm
8—Movie continued
11—Don St. Thomas
12—New Price is Right
13—Living Easy

2:30 p.m.
2—I Dream of Jeannie
4—Special continued
5—Somerset
6—Victoria Scene
7—Match Game '73
8—Somerset
11—New Zoo Revue
12—It's Your Bet
13—Farmer's Daughter

3 p.m.
2—Take 30
4—General Hospital
5—Days of Our Lives
6—Take 30
7—New Price is Right
8—Another World
11—Uncle Waldo
12—Secret Storm
13—F-Troop

3:30 p.m.
2—Edge of Night
4—One Life to Live
5—Movie: Bird of Paradise
6—Edge of Night
7—Movie: Fraulein
8—What's the Good Word?
11—Joker's Wild
12—What's My Line
13—Cartoons

4 p.m.
2—Family Court
4—Love American Style
5—Movie continued
6—Family Court
7—Movie continued
8—Anything You Can Do
9—Sesame Street
11—Get Smart
12—Funorama
13—Cartoons

4:30 p.m.
2—Drop-In
4—Bonanza
5—Movie continued
6—Drop-In
7—Movie continued
8—Flintstones
9—Sesame Street
11—My Favorite Martian
12—Funorama
13—Superman

5 p.m.
2—Newfoundland Holiday
4—Bonanza continued
5—Movie continued
6—Beat The Clock
7—Movie continued
8—Beat the Clock
9—Mister Rogers
11—Beverly Hillbillies
12—My Favorite Martian
13—Lone Ranger

5:30 p.m.
2—That Girl
4—News
5—News
6—News
7—News
8—Hogan's Heroes
9—Electric Company
11—Jeannie
12—Truth or Consequences
13—Mike Douglas

Wednesday Movies and Specials

I'll Get By, (xx) on 13 at 8. June Haver, William Lundigan and Gloria De Haven star in a 1950 musical about a songwriter and a song promoter who go into the publishing business.

A Cold Night's Death, (xx) on 4 at 8:30. Science fiction with Robert Culp and Eli Wallach as scientists trapped in a research station. Unusual electronic background score by Gil Melle.

The Alamo, (xx) on 5 at 8:30. Part Two of historical adventure about the Mexican War and John Wayne and Richard Widmark.

The Blue Dahlia, (x) on 11 at 11. Veronica Lake, Alan Ladd and William Bendix in a well-remembered mystery about a man who tries to prove he did not kill his wife.

Key to Ratings:
Excellent XXXX
Good XXX
Fair XX
Poor X

Fraulein Doktor, (xxx) on 7 and 12. An adventure based on the life of the First World War spy Anna Maria Lesser, starring Suzy Kendell and Kenneth More.

Let's Face It, (x) on 2 at 11:50. A standard Bob Hope and Betty Hutton comedy from 1943.

The Shop on Main Street, (xxx) on 6 and 8 at midnight. A Czech film made in 1965 deals with the relationship between a Czech carpenter and a Jewish shopkeeper during the Nazi occupation, Ida Jaminska and Josef Kroner star.

Three Steps North, (xx) on 13 at midnight. Lloyd Bridges and Lea Padovani in a 1951 drama about an ex-GI who returns to Italy where he was in a blackmarket.

Specials

Canada Summer Games, on 2 at 7. Local coverage of swimming, lacrosse, soccer and baseball today.

Conquista, on 11 at 9. The meeting of man and horse on the American desert in 1541; an imaginative reproduction with music, action and no words.

Man the Polluter, on 2 at 10. A documentary with commentary from a pessimistic and optimistic points of view on the environmental crisis — all with the use of animation.

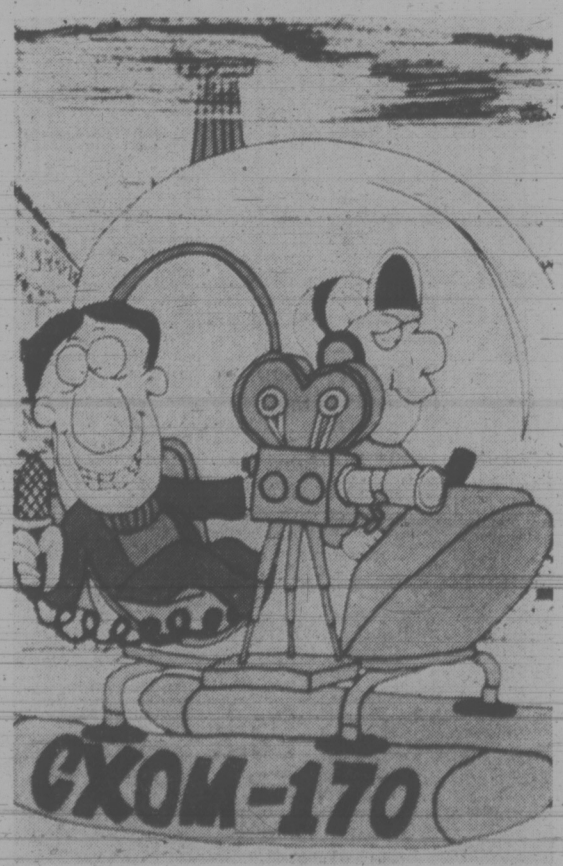

ANIMATION by the National Film Board is used in a serious look at Man the Polluter, tonight at 10 p.m. on Channel 2. Fred Knelman of Sir George Williams University, hosts the hour-long special.

Early Thursday Movies

Storm in Jamica, (x) on 4 at 9:30. Virginia McKenna, Bill Travers and Yvonne Mitchell in 1958 British-made adventure drama.

The Silver Whip, (x) on 13 at 10:30. Rory Calhoun and Dale Robertson are the heroes of young Robert Wagner in a not-too-active action western.

Mr. Soft Tough, (xx) on 12 at noon. Glen Ford, Evelyn Keys and John Ireland in a 1949 gangster drama.

The Impatient Heart, (xxx) on 6 and 8 at 12:45. Outstanding acting by Carrie Snodgrass in 1971 made-for-television film about social workers. Michael Brandon and Michael Constantine co-star.

Bird of Paradise, (xxx) on 5 at 3:30. Louis Jourdan, Debra Paget and Jeff Chandler in a romantic adventure about a Frenchman who marries a South Pacific princess.

Fraulein, (xx) on 7 at 3:30. Theodore Bikel in a good supporting role with Dana Wynter and Mel Ferrar in a drama about postwar Germany.

RADIO LOG

AM Stations—Victoria: CJVI, 900; CFAX, 1070; CKDA, 1220; Vancouver: CJOR, 600; CBU, 690; CKLG, 730; CKNW, 980; CKWX, 1130; CHQM, 1320; CKVN, 1410. Seattle: KIRO, 710; KOMO, 1000; KING, 1090. Bellingham: KARI, 550. Port Angeles: KONP, 1450.

FM Stations—Victoria: CFMS, 98.5; Vancouver: CKLG, 96.3; CFQM, 103.5; CBC, 105.7; CBUF, 97.7 (French—6 a.m. to 1 a.m.). Seattle: KIXI, 95.7; KLSN, 96.5; KING, 98.1; KIRO, 100.7; KETO, 101.5. Tacoma: KTNT, 93.7; KLAY, 106. Edmonds: KBIQ, 105.3. Bellingham: KERI, 104.3.

Major Newcasts: CBC-FM, 4 p.m.: BBC News, Monday to Saturday: National news: CFAX, CKDA and CJVI, 8 a.m., 12 noon (noon report), 5:30 p.m. (news hour); Saturday and Sunday, 8 a.m., 12:30 p.m., 6 p.m. and 10 p.m.

Most stations broadcast news bulletins on the hour and on the half-hour at early morning and evening peak periods.

CBC Radio Highlights

August 8

6:30 (FM) Organists in Recital. Anita Rundans, organ: Toccata (Kenins); Jesus consolé les filles d'Israel qui le suivent (Dupre); Toccata sur un Choral (Tournemire); Themes and Variations from Homage to Frescobaldi, and Poem of Happinesss (Langlais).

8:03 (FM) Themes and Variations. Part I: The Lyric Arts Trio from the Winnipeg CBC Festival, 1973: Soir Paien (Hue); Une flute invisible (Caplet); La flute enchantee (Ravel); Le rossignol (Delibes); Six French Folksongs (Kolinski). Part II—Jeanne Baxstresser, flute, and Jeffrey Siegel, piano: Sonata for flute and piano, Opus 94 (1943) (Prokofieff). Part III—Peter Schenkman, cello, and Elyakim Taussig, piano: Sonata No. 2 for cello and piano in F major, Opus 99.

8:03 (AM) Concern. Bruce Marsh examines the problems of children with learning disabilities. These problems are explored by two students from Winnipeg, and by a professional teacher. Interviewed on the subject are Dr. Dennis Stott, a researcher at the University of Guelph, a Prince Albert doctor who is involved in "megavitamin therapy," and Kit Nero, Toronto president of the Association for Children with Learning Disabilities.

9:00 (FM) Must of Today. Host and commentator: Norma Beecroft. Music from the 1972 Festival of the International Society for Contemporary Music, Graz, Austria. Non Pulsando Per Organo (Englert) (Gerd Zacher, organ); Variation III (Cage) (Gerd Zacher), organ); Preludes and Fugue. (Lutoslawski) (Chamber Orchestra of Radio Zagreb conducted by Mario di Bonaventura).

10:03 (FM) Ideas. Parameters: An examination of the ways that frameworks of knowledge affect man's ability and bias his exploration, and a look at how frameworks of exploration have changed over the centuries.

11:03 (AM) The Bush and the Salon. The Wanderings of an Artist, by Ron Chudley, a dramatized account of the journey of artist Paul Kane across Canada in 1845. Kane is famous for his paintings of Canadian Indians. Robert Haley plays Kane. Original music is composed by Victor Davies.

36 BUSINESS SERVICES AND DIRECTORY

Carpets and Linoleum

Floor Coverings
CARPET CORLON
FREE ESTIMATES
1126 QUADRA 386-2951

stevens interiors ltd.

HOURIGAN'S
CARPETS AND LINOS LTD.
LEVEL-LOOP NYLON CARPET
Rubber Backed—$5.95 sq. yd.
715 Pandora Ave. 386-2401

CARPET TREND DEVALUES CARPET PRICES:
SEE OUR AD IN MISCELLANEOUS
—386-7501—

Cement

WEST COAST CEMENT FINISHING
Floors, patios, walks. Core drilling, cement sawing. Call 388-6960. Free estimates.

CEMENT WORK AND CONcrete repairs. No job too small. Reasonable rates—reliable service. Phone Larry, 386-1291.

GENERAL CONCRETE FINISHing. Free estimates. Guaranteed workmanship. Iggy, 385-2662, Vino, 592-0414.

PAUL DELUCA CONCRETE Ltd., all types of concrete work, refinishing old floors, 479-5354.

GERDA CEMENT FINISHING, basements, sidewalks, retaining walls. Steve Laszio, 479-4756.

S. J. McNAMARA AND SON
All types, large, small. 386-8026.

DRAINS — CEMENT — SEWERS
386-8306 Frank Politano 383-3493

CEMENT, TILE DRAIN AND sewers. Welch, 382-8662.

Cleanup Services

RELIABLE YOUNG MEN EQUIPPED TO remove refuse from composts, basements, gardens, renovators, etc. Tree removal and appliance moving. "Load a box, you load yourself and save." Free estimates 1, 2 or 3-ton trucks. RICK O'DELL, Servewell Services, 384-6111.

NO CHARGE AND UP
Two young responsible men have large truck. Basement, attics, composts, etc. Very reasonable Bob's, 386-2451 anytime.

HONEST YOUNG MAN WITH large dump truck will clean basements, yards, remove buildings, trees, etc. Call Desmond 652-1074.

PROMPT AND EFFICIENT. Cleaning yards, hauling debris Call Larry. 388-6373; after 5. 382-4627.

ONE TON DUMP TRUCK, AVAILable for hauling and rubbish removal, A.G. Personal Clean Up, 479-4067 after 6 p.m.

HAVE TRUCKS, WILL DO ODD jobs, moving, clean basements. 383-0776, 479-8156.

BETTER CLEANUP SERVICE. Compost, yards and what have you. 384-7587.

BIG OR SMALL. HAULING, cleanups, personal service. Harvey's, 479-7078, 384-8621.

MAN WITH PICKUP, SMALL clean-ups, anytime. 478-7908.

DAVIES BROTHERS GENERAL cleanup, give us a call at 642-3057.

Contractors

Feature Kitchen Centre
2610 Douglas 385-4921
"Quality with Economy"
LARGEST Selection OF KITCHENS on the West Coast
ALSO
Sundecks — Additions
Bathrooms — Renovations
FREE ESTIMATES
FREE Planning Service
AGENTS
For the NEW JENN-AIR RANGE
A new ADVENTURE IN COOKING

Sears
CITATION KITCHEN CABINETS
Let our planning and design experts play your "Dream Kitchen" Superbly crafted cabinets in luxurious hardwood finishes. Phone for free no-obligation estimate. When you remodel rely on the experts at
388-9111
SIMPSONS-SEARS LTD.

RENOVATION CONSULTANTS
Exclusively concerned with the renovation and restoration of older buildings. We do not build new houses but confine our tradesmen's vast experience and efforts to the retention of the charm of your home or building. If you have a project in mind please call us at 592-7122.

O. J. CONSTRUCTION LTD.
For new construction, alterations, additions. Phone 382-5958, after six p.m. 382-5958, 652-3674.

P.W.P. CONSTRUCTION
Peter Pallentien—General Contractor. Building construction. Renovations. Basement finishing—interior design. Phone 477-4211.

WHEATON CONSTRUCTION LTD.
Design, Build and Renovate
382-2159

BURNS AND WHITEWAY
Additions, renovations, sundecks, boatramps and floats, free estimates. 478-6350, 385-7442.

W. CAMPBELL LTD.
General Contractors
Building Consultants 479-3904

FARMER CONSTRUCTION
Design — Renovations
388-5121

RENOVATIONS, REPAIRS, ALTERATIONS
382-9654

BOWCRAFT CONSTRUCTION and restoration, intricate carpentry a specialty. 477-4016.

FRAMING, RENOVATIONS, ADditions, kitchens and repairs. Phone Alright Builders. 479-1160.

Dressmaking

BRIDAL RENTALS, COSTUMES, formals, dressmaking. 28 Burnside W 385-1542 Fashion Craft Shop

Drilling and Blasting

VICTORIA DRILLING AND Blasting Ltd. Bonded, insured, low rates. No job too big or small, we specialize in them all. 478-5609.

Drywall

BOARD AND TAPE.
Call 388-5013.

Electrical Contractors

OLDER HOMES REWIRED — NO down payment. We finance through B.C. Hydro Plan.
EDDY'S ELECTRIC — 385-7666

McCOY ELECTRIC
New and Older Homes
Rewiring Expert—Electric Heating
386-0822 or 477-6715 Eves.

36 BUSINESS SERVICES AND DIRECTORY

Electrical Contractors

PE-KA ELECTRIC
B-Contractor. Quality at fair prices. Service contract. Calls—24 hours. 479-4411.

PIERRE'S ELECTRIC CO. LTD. electric heating specialists, new wiring and rewiring. 383-3242.

Fencing

CHAIN LINK FENCING
— Free Estimates —
SIMPSONS-SEARS
388-9111

PACIFIC FENCING 598-3765
Screen block—Chain link—Wood

Flooring and Sanding

JIM DUNCAN
Floor sanding and refinishing, exp. 386-1509 anytime

Gardening

DUTCH LANDSCAPERS
Clean up, redesigning, tree service. 30 years experience. 385-8566 or 479-7474.

FRANK'S GENERAL GARDENing and pruning. 477-6661

Gutter Cleaning and Repairs

5" CONTINUOUS ALUMINUM
Gutter in Baked Enamel. "We make it!" "We install it!" Insist on 5", Takes care of itself for 20 years. "Easy terms."
B.C. Aluminum, 479-3232

GUTTERING
Use our 20-year guaranteed white aluminum guttering.
SIMPSONS-SEARS
388-9111

Landscaping

VIC AND MARTINS
LANDSCAPING
We have rock available for any amount of retaining walls, house facing, etc. Also we are the only landscapers with a guarantee of weed-free lawns. 383-7461.

SAANICH LANDSCAPING. ESTimates for lawns, rock walls, and rockery, patios, etc. 14 years' experience in Victoria area. Lowest prices. 479-6490.

BARKER—LANDSCAPING
Lawn and shrub specialists. Professional stone masonry for walls, steps, patios, fireplaces, etc. Free estimates. Terms. 382-8323.

DUTCH LANDSCAPERS
New lawns, rockeries, patios, fish ponds, designing. 30 years experience. 385-8566 or 479-7474.

GRADING, LEVELING, TRENching. Machine enters 61" opening. Free Estimates. 478-4784.

REASONABLE LANDSCAPING
Lawns, shrubs, stone masonry Designs. Consulting. 386-1541.

ED'S TRACTOR SERVICE. Yards rotovated and levelled. 479-2204.

Masonry

FREE ESTIMATES ON ALL types of Masonry, Old and new. For professional Service and workmanship call Norm O'Neill, 477-4297.

SANTOS MASONRY, 21 YEARS experience. Fireplaces, blocks, rock, slate, tile. Reasonable. 386-0234.

BENITO BROS. MASONRY AND stone work. Reasonable. 477-4434. If no answer call 386-0049 after 6.

MULTI-COLOUR STONE AND slate fireplaces. House front faces. Sipkes Masonry, 479-7348.

STONE WORK OF ALL KINDS. Reasonable. 383-5932 after 4 p.m.

FIREPLACES, CHIMNEYS AND repairs. Ron Henson, 478-1557.

Moving

MOVING?
Call us for a truck and equipment.
HOLIDAY RENT-A-CAR
384-8109

HAVE PICKUP, WILL DO MOVing or hauling. 478-3307 anytime.

BISSON'S MOVING, 384-6442 Apartment and home moving.

HAULING $6 HOUR OR SERVICE exchange. 477-2159.

MAN WITH PICKUP DESIRES any moving jobs. 477-1605.

Painters and Decorators

CLARK AND PATTISON PAINTING CONTRACTORS LTD.
Brush or spray. Paperhangers. Texture and vinyl work. Will do all or part of any job. Paint store. BAPCO, GENERAL and PRATT AND LAMBERT paints, and rentals of all painters' equipment. Terms if desired. Phone 384-0443, 760 Bay St.

ISLAND DECORATORS
Painters Paperhangers
Spray Painters
Plaster Repairs
Convenient Time Payments
383-9059 Eves. 382-1479

NEVER PAINT AGAIN
20 year written guarantee, internationally proven Asbestex eliminates painting. 384-6612.

SAVE $$$
TED HILL-TOUT
A complete decorating service, interior and exterior — spray or brush — papering — store — terms. For careful work at reasonable prices, please call 598-4012.

BROTHERS PAINTING AND DECORATING
Free appraisals, color consultant. All types of painting. All types of repairs. Commercial, farm, residential. Lowest rates. Terms. Work guaranteed. 383-8112.

DOWSON PAINTING — Interior-Exterior, repairs, residential, commercial, free estimates. Low rates. Work guaranteed. 385-6042, 24-hour home answering service.

WEBB AND SON
384-6827 — Paperhanging, painting. Quick, clean, reliable. First-class workmanship. 30 years' experience Victoria. Terms if desired.

JIM AND ANDY'S PAINTING. Interior, exterior. Fast, efficient and courteous service. 478-7792 or 478-8501.

INTERIOR
Special low prices. For clean job. Self-employed Phone Douglas, 477-5207.

B.M.B. PAINTING AND ROOFing. Residential and commercial. Free estimates. Reasonable rates. 385-3792.

PAINTING AND DECORATING reasonable rates. Satisfaction guarante

36 BUSINESS SERVICES and DIRECTORY

Roofing and Siding

Sears

FOR YOUR Re-roofing Needs!

Ask about our exclusive 250-pound Superblock shingles with 5-15 year guarantee.

Install Now! No payments or carrying charges till October '73 on all installed roofing. Call today! Phone Building Supplies Dept.

388-9111

OR MAIL YOUR COUPON TO SIMPSONS-SEARS

3190 Shelbourne St.

I am interested in re-roofing. Please have your specialist contact me for a free estimate. I understand I am under no obligation.

NAME .....

ADDRESS .....

PHONE .....

Simpsons-Sears Ltd.

STEWART AND HUDSON

ASPHALT SHINGLES SOLD and APPLIED
Free estimates. Budgets.
400 Gorge Rd. 386-3211

B.M.B. ROOFING AND PAINTING. Residential and commercial. Free estimates. Reasonable rates, 385-3792.

PARKER JOHNSTON LTD.
1314 BROAD STREET, 382-9181
"Roofing Victoria Since 1935"

Sandblasting

ISLAND SANDBLASTING
Removes paint, rust from boats, trailers, swimming pools, houses, etc. Ready for painting. Mobile unit. 478-2657.

Sewers

NORM'S EXCAVATING
Free sewer estimates. Phone 478-6969.

JOSE SEWER CONNECTIONS. Free estimates. Reasonable. More information, 598-4467 after 5.

FREE SEWER ESTIMATES. Pedersen Excavating. 479-5963.

FREE ESTIMATES. TRASK'S Mini Excavating. 478-4784.

Tailors

"ALEC" CUSTOM TAILOR. Ladies' and men's tailoring and alterations. 5-741 Fort. 386-1891.

Tree Service

DAVIES BROS. TREE SERVICE. Trees topped, limbs hauled away. 642-3057.

MT. VIEW TREE SERVICE
Everything in trees. 479-3873

Upholstery

DANISH UPHOLSTERY
Phone 652-1591 Anytime
FREE
Estimates — Delivery — Pickups

38 TRAVEL

WARDAIR, PWA
CP Air, Air Canada
CHARTERS
BOOK NOW with BAINS International Travel Service Ltd.
For Fall, Christmas and 1974
1710 Douglas (opposite "The Bay")
386-6363

ABC CHARTERS
XMAS IN LONDON
$279.00
TRAVELWORLD
382-3121
Main floor Bank of Comm. Bldg.

WARDAIR RESERVATIONS
EUROPE from $249
386-2485
Charter Flight Consultants

39 PERSONALS

RESPECTABLE, SINCERE male, 24, tall, 165 lbs., non-smoker or drinker, seeks slim girl, 18-25, of fairly quiet nature for companionship or matrimony. Photo appreciated. All repilies answered, Victoria Press, Box 275.

BUSINESSMAN SEEKS confidential meetings with broad-minded females, preferably during daytime hours. Object mutual gratification and enjoyment. Strictly confidential. Victoria Press, Box 276.

EUROPEAN GENT, 35, SECURE, wishes to meet nice, warm hearted honest lady, 25-35, to 5'7", for companionship. 1 child welcome. Matrimony if suited. Victoria Press, Box 256.

COUPLE, 28 TO 30, WOULD LIKE to swing with other couples with same interests. Object companionship. Victoria Press, Box 259.

WILL ANYONE OBSERVING damage to yellow Chev Sedan in parking area near Safeway Town and Country about 3 p.m. Friday please phone 479-5992.

COUPLE—MATURE, CULTURED, broadminded, varied interests, interested to meet similar couples or singles over 55 preferably with car. Victoria Press, Box 277.

BURDEN SHARERS, CHRISTIAN counselling, personal, social, family problems. Call 383-3815, 24 hours.

ALCOHOLICS ANONYMOUS. Drinking problem? Want to quit? phone 383-0415; P.O. Box 1.

PREGNANT AND DISTRESSED? Birthright can help you. 384-1431.

40 BUSINESS PERSONALS

HYPNOSIS
Certified Hypno-technicians (AAEH ISPH) can help you. Learn self-hypnosis and be relaxed. Improve self-confidence, study habits, concentration, weight and smoking habits. Proven methods used. For information 388-9722. Victoria Hypnosis Centre Ltd., 101-645 Fort.

VICTORIA HEALTH CENTRE
Sauna — Whirlpool — Gymnasium. Private dressing rooms. No contract or membership fee. Open 7 days a week. Ladies Tuesday and Thursday. 947 Fort St. 383-1334.

LONELY? LET ME HELP YOU find a compatible companion, for a happier, fuller life. Confidential. Write Emily Quest, P.O. Box 5220, Victoria.

FANTASTIC CLAIRVOYANT MEDIUM at the Islander Restaurant, 649 Johnson St., off Douglas. Readings, 2-5 and 7-10. 386-7870.

MOVING TO CALGARY? STUDENT returning to coast wants to share U-Haul rental. 598-3462 after 6.

MADAME JEUNE TAROT READINGS, Tuesday-Saturday 2-4:30 p.m. Govnor's Pancake House, 712 Yates.

HAVE YOUR HOROSCOPE PERSONALLY done. Accurate, confidential. Call Rosheen. 383-0405.

MRS. PAYN-JONES. TRANCE medium, questions answered, advice given. 386-3603.

"MARRIAGE — MARKET" IS available for 50c. MATCH-MAKER. Box 3326, Courtenay, B.C.

THE GARDEN OF EDEN
ADULTS ONLY
Nootka Court Shopping Mall

HOW TO QUIT SMOKING? SMOKE WATCHERS 383-6914

42 EDUCATION

HIGH SCHOOL AT HOME. CANADA's Leading School. Free booklet. National College, 444 Robson St., Vancouver 3, B.C. 688-4913.

TUTORING — PROFESSIONAL help by experienced teacher. French, Math, new and old method. 598-2331.

C. FOLSE, READING TEACHER, M.A. Ed., B.C. certified. 384-2563.

60 FUEL

FOR SALE, ALDER FIREWOOD, $30 per cord, split and delivered. 478-1415 evenings.

FIR MILLWOOD, 2½ CORDS, $20. Best Fuel Co. Ltd., 384-5524.

63 TIMBER

WANTED: TIMBER STANDING or felled fir, cedar or hemlock logs. Top prices paid. Ideal Sawmill Co. Ltd. 385-0441

WANTED: TIMBER, STANDING or felled, top prices paid, phone 383-5568.

65 BUILDING SUPPLIES

Cubbon on Cook

Lumber and Building Supplies

12 pieces 1x2—6 foot	2.64
6 pieces 1x3—6 foot	1.62
6 pieces 1x4—6 foot	1.80
4 pieces 1x6—6 foot	1.68
4 pieces 1x8—6 foot	2.40
4 pieces 1x10—6 foot	3.16
pieces 1x12—6 foot	3.84
6 pieces 2x2—6 foot	2.34
12 pieces 1x1—6 foot	1.95
12 pieces 1x1—8 foot	2.75
6 pieces 1x3—8 foot	2.40
6 pieces 1x4—8 foot	3.36
4 pieces 1x6—8 foot	2.88
4 pieces 1x8—8 foot	3.84
4 pieces 1x10—8 foot	5.12

Priced for each piece for the following:

2x3 6 ft.	.42	2x3 8 ft.	.88
2x4 6 ft.	.66	2x4 8 ft.	1.20
2x6 6 ft.	.90	2x6 8 ft.	1.76
2x8 6 ft.	1.20	2x8 8 ft.	2.32
2x10 6 ft.	1.55	2x12 8 ft	2.96
2x12 6 ft.	1.80	2x12 8 ft.	3.52

Note 8 foot lumber is utility grade

MAHOG. LUMBER PANELLING	
1x4 per lin. foot	.15
1x6 per lin. foot	.25
25 pcs. 2x4 approx. 8 ft. Eco	11.95
Reject doors from	3.99
¾" sanded ply 4x8	9.95
⅜" Gyproc 4x8	2.49
½" Gyproc 4x8	2.69
¾" Rough D Ply 4x8	8.75
4x8 Arborite from	14.99

Open 8 a.m. to 5:30 p.m. 6 days
Also Friday notes till 9 p.m.
1720 Cook Street 384-8181

STEWART AND HUDSON

BUILDING SUPPLY CENTRE

Light Fixtures — Bedroom or Porch — your choice $1.88; 2 mill poly—500 sq. ft. roll—$2.99; Stanley No. 1247. Planes—Reg. $4.88, Sale—$3.98; Door Mirror—Decorator frame—$9.88; Supertone Paint — white exterior — $4.49 gal.; Supertone Stain—red, green, brown —$2.99 gal.; Olympic Stain—large selection—$9.95 gal. Medicine cabinets—good selection from $12.97. Door Locks—Bronze—Passage—$3.69; Bath—$4.99; Entrance $8.49; Key Lock.
Visit our Basement Showroom—Panels and Carpets—Large Stock. Wide selection to choose from.
OPEN MON. THROUGH SAT.
7:30 - 5:30 — 386-3211
400 Gorge Rd. East
STEWART AND HUDSON

why pay more?

2x4-8 utility	.75
2x4-6	.65
mixed lumber about 1000 bm	49.95

we have cedar boards, 1x3, 1x4, 1x6, 1x8
2 only, gas lawn mowers, special 79.95
rent our rug shampooer $1:00 day
glass and keys cut while you wait
post office
fast courteous delivery
langford building supply and hardware
940 goldstream ave. 478-1724
open seven days a week

MOORE WHITTINGTON LUMBER LTD.
MW
2614 BRIDGE ST.
386-1331

WOOD SLIDING PATIO DOORS
Pre-hung doors — CLEARANCE of odd doors — Frames — Etc.

NOTICE:
Closed Down for Annual Vacation Aug. 13. Re-open Aug. 27

S. J. PEDEN LTD.
FIR PLY SPECIALS

4x8x¼ factory grade	$5.75
4x8x½ factory grade	$8.90
4x8x¾ sanded	$10.75
4x8x5-16 unsanded	$4.25
4x8x⅝a unsanded	$8.40

SEWER PIPE
4" and 6" pipe and fittings stocked
S. J. PEDEN LTD.
2855 QUESNEL ST., 386-3464

COLUMBIA READY-MIX LTD.
—ready-mix concrete
—sand
—gravel
—drain rock
—fill materials
Phone 478-1701
860 Attree Rd.

SAANICH LUMBER YARDS
3041 Douglas St., 385-2486
Night Phone 479-1423
Materials for 12x21 carport attached

Sabot Kit (sailing)	$ 42.00
Pram dinghy kit	$ 32.00
8'x10' greenhouse	$135.00
Work bench	$ 10.50
Garden sheds, 6'8"	$111.00

BEAUTIFUL ANTIQUE RED DOMINION BRICK
Never Used.
13 cents each. Delivered.
754-7587, Nanaimo

IDEAL SAWMILL LTD.
385-0441

FIR MILL WOOD. 2½ CORDS, $20. Best Fuel Company, 384-5524.

USED RED BRICKS, SAND AND GRAVEL. OK TRUCKING CO. LTD., 760 TOPAZ. 386-3414.

FOR SALE: 18" SHAKES, 382-0493 after 6 p.m.

TWO 8"X10"X36' TIMBERS AND miscellaneous lumber. 642-5925.

70 MUSICAL INSTRUMENT

USED PIANOS
by Heintzman, Nordheimer, Bell other well known makes. Good selection NOW! Financing available.
GLEESON MUSIC
707 FORT 388-9632
Doorway to
"THE WORLD OF MUSIC"

PIANOS BY AUCTION
KILSHAW'S 1115 FORT

GOOD SELECTION OF NEW AND USED PIANOS ready to go. Over a dozen models to choose from.
SCOTT PIANO and ORGAN
Your Wurlitzer Headquarters
612 FORT ST. 384-4623

PAMUS
MUSICAL INSTRUMENTS
Sales — Service — Rentals
1108 Blanshard at Fort 386-8475

REGINALD STONE ORGAN STUDIO
Closed for holidays, Aug. 7 to Aug. 20.
1517 Quadra 383-0239

HAMMOND ORGAN STUDIOS
Sales, Service, Lessons
3400 Douglas St.
388-9177

NELSON'S MUSIC CENTRE
Sales - Service - Instruction
1320 Broad St. 385-9728

CLASSICAL GUITAR—FLAWLESS Brand New conditon. Was $150 new. Will sacrifice for $95.00. 656-1919 eves.

VICTORIA SOUND CENTRE
TURN ON WITH
MARSHALL AMPLIFIERS
31$ GOVERNMENT 385-4842

SET OF STEWART DRUMS, $75. 385-0371.

70 MUSICAL INSTRUMENT

EATON'S
VICTORIA AND VANCOUVER ISLAND
Franchised Dealer for
HAMMOND ORGANS

Choose a Hammond from Eaton's. Your investment is backed by more than 25 years of selling these renowned instruments. You can rely on Eaton's to bring you a full range of Hammond Organs so you may select the model best for you . . . with the extra assurance of Eaton's time honored guarantee "Goods Satisfactory or Money refunded."

Once you have made your selection Eaton's has 4 qualified teachers to help you enjoy your new Hammond. It's all part of the personal, experienced help you receive when you shop for your Hammond Organ at

EATON'S
HAMMOND ORGAN
AND PIANO STUDIO

STUDENTS
Are you planning on joining your SCHOOL BAND in September? . . . If so . . . you will probably want to rent an instrument . . .
Why not have your parent phone us today and we will reserve an instrument for oy until September. Avoid disappointment . . . reserve your intrument TODAY.
CALL 385-3307
HALL-FAIRFIELD MUSIC CENTRE LIMITED
728 FORT

ORGAN SALE
Kimball Organs
featuring "THE ENTERTAINER"
(world's easiest organ to play)
Gulbransen Organs
with piano, rhythm and Leslie
Paragon Music Ltd.
Hillside Shopping Centre 385-5275

Woodwards

FOUR BEAUTIFUL reconditioned upright HEINTZMAN pianos available on convenient credit terms. WOODWARD'S MAYFAIR 2ND FLOOR.

FIRE SALE!
1—GIBSON SG. Special $350
1—EPIPHONE Riviera $450
Both instruments refinished.
TALISMAN MUSIC
939 Yates 384-9222

SOUND SOURCE MUSIC
Sales — quality service
2250 OAK BAY 598-3514

CLARINET, GOOD CONDITION, $50. 382-2097.

MOSRITE ELECTRIC GUITAR and amp for sale. Immaculate condition. 478-8192.

"CHET ATKINS" AMP — $475
SOFT SOUNDS MUSIC
2031 OAK BAY AVE. 598-1524

YAMAHA GUITAR, ELECTRIC hollow body. Excellent condition, with hard shell case. $125. 388-9454.

PIANO TUNER — CRAFTSMAN NORMAN DUCKWORTH, 383-3083.

WE BUY PIANOS FOR CASH. Scott Piano and Organ. 384-4623.

71 MUSIC TEACHERS

PORTER MUSIC
ENROL NOW
LEARN QUICKLY
with any one of
7 QUALIFIED Teachers
Organ
Piano
Guitar
Accordion
Banjo
Drums
Also
School Band Rentals
Books, Instruction
Accessories
Clarinet
Saxophone
Trumpet
Trombone
Drums, etc.
FREE PARKING
9:00 till 9:00
Tuesday thru Friday
Sat. 9:00 to 5:30
382-9542, 384-0641
PORTER M'USIC
725 CALEDONIA AVE.

EATON'S
HAMMOND ORGAN
and Piano Studio
ENROLL NOW
Learn to play the organ during private studio lessons or lessons in your own home. Four qualified teachers available. Phone 382-7141, local 230, for particulars.

77 MOTORCYCLES

ONE ONLY
1973 500 cc.
KAWASAKI
Demo
$1395
With Full Warranty
At
KAWASAKI CITY
3220 Douglas 383-9525

SUZUKI MOTORCYCLES
Best Deals and Service
FREDERICK MOTORS
616 Queens 383-6632
Dealer Licence D1557
Dyno-Tuning our Specialty

KEYSTONE MINIBIKES
Sales — Service — Parts
Bikes priced from $179.95
VIC LAWNMOWER HOSPITAL
834 Johnson 386-8338

'69 YAMAHA
350cc, excelle ntcondition. $675.00. Reg. Midgley Motors Ltd. 385-8756. Dealer Licence D1132

'69 BSA ROYAL STAR 500 REbuilt motor, 3,000 miles. Chopper seats, sissy bar, good condition. Offers. 383-5324.

MUST SELL NORTON PARTS, featherbed frame, road finder front end, offers. 382-6634.

1953 TRIUMPH 500 CC, RIGID rear end, needs some work, offers. 1015 Fairfield Road, after 6.

1972 750 SUZUKI, VERY SMOOTH and reliable, saddle bags, must sell, $1300, 479-4568.

'69 HONDA CL 450, DAMAGED, low mileage, whole or in parts. Offers. 598-1486.

1972 KAWASAKI TRAILS, LIKE new, 600 miles, $550. 656-1750.

1973 KAWASAKI 350 WITH DISC brakes. 384-1285.

'66 CB 160 HONDA, MINT SHAPE, spare parts. 652-2500.

1969 750 HONDA WITH 2 HELMETS, $750. 479-2721, ask for Dave.

'72 HONDA 750-4, $1,300 OR offers. Phone 388-5742.

'73 YAMAHA 250 MX, MINT CONDITION, run 6 hours, $800. 478-1516.

1968 SUZUKI 250, EXCELLENT condition. 479-6267 after 6 p.m.

1971 HONDA CB 350, LOW MILEAGE, clean. $650. 656-4479.

1942 HARLEY CHOPPER. 478-7089.

77 MOTORCYCLES

Have You Got A USED
MOTORCYCLE . . .
TRAILER . . .
CAR . . .
GOLF CART . . .
STEREO . . .
BOAT
OUTBOARD MOTOR . . .
CAMPER . . .
ELECTRIC ORGAN . . .
PIANO . . .
Or Anything Else . . .
IF YOU DO . . . AND YOU'VE ALWAYS DREAMED OF OWNING A NEW
H—O—N—D—A!
Then bring down your used whatsit and trade it on a brand new HONDA of your choice.
CHOOSE FROM OUR SUPERMARKET INVENTORY
We have all of the HONDA models, big and small, in a full range of glittering colours.
CREDIT !!!?
Not a problem with us, all arrangements are made for you. Just choose your bike and leave the details to us.
WE'LL DELAY THOSE PAYMENTS 'TIL OCT. 15th!
WORLD OF PLEASURE'S ONE-YEAR GUARANTEE!
Finally, a guarantee that means something. Our own exclusive guarantee really looks after your bike.
DROP IN 'N BROWSE
Help Yourself to a FREE COLD PEPSI . . . and just look around.
WORLD PLEASURE
386-8424 3388 Douglas 382-2222
"Next to Red Lion"
9-9, Saturday 'til 6
Pearson World of Pleasure Ltd.
Dealer Lic. 1516

SAVE NOW
ON
2 ONLY
new 125 c.c. YAMAHA Twins
Reg. $795
NOW ONLY $595
1 ONLY
New 200 c.c. YAMAHA Twins, electric start. Reg. $899.
NOW ONLY $699
TRADE-INS

1973 Wassel 125	$695
1972 Yamaha 250 Enduro	$895
1972 Yamaha 650	$1495
1970 Yamaha 250 Enduro	$595
1973 Yamaha 100 Enduro	$565
1972 Yamaha 100 Enduro	$495
1972 Honda 500 4	$1595
1971 Bultaco 125 MX	$595
1970 CZ 250 Motocross	$650
1973 Honda 350 cc (4)	$1095
1971 Triumph 650 cc	$1095
1971 Triumph 650 cc	$995
1970 Triumph 650 cc	$1050
1972 BSA 500 cc	$ 795
1971 BSA 650 cc	$ 995
1971 Suzuki 125 cc Trail	$495
1973 Yamaha 125 cc M.X.	$ 695
1972 Yamaha 125 cc M.X.	$ 595
1972 Yamaha 125 cc Enduro	$650
1970 Yamaha 350 cc Twin	$595
1973 Suzuki GT 250s (2)	$ 995
1972 Suzuki GT 550	$1295

SUPER SPECIAL
PEANUT TANKS
$14.95
at
MULLINS MARINE SALES LTD.
925 Yates St. 382-1928
Dealer Lic. 4531

YAMAHA
80 MINI
ENDURO
NOW ONLY
$465
Road Legal
$50 down, $16.50 mo. O.A.C.
at
MULLINS MARINE SALES LTD.
925 Yates St. 382-1928
Dealer Lic. 4531

METRO BIKE SALE
1972 Honda 350 Four
We trade either way—bikes in on cars or in on bikes.
Remember at METRO no reasonable offer refused.
Contact Carey Davies at 386-3516
METRO TOYOTA LTD.
624 Finlayson
Dealer Licence D3515

1973 SUZUKI TC125 8-SPEED. Fully I.S.D.T. modified, 21 inch front wheel, full knobbies. TS 185 CDi ignition, full 12 month factory warranty. $695 firm. Only 1500 miles. 383-0823 or 383-3449.

1972 XLCH SPORTSTER, 10,000 miles, 20 over pistons, new valves and guides, and lots of extra chrome. 652-2480, Mon.-Fri. or 246-9528 from Fri.-Sun. Any reasonable offer accepted.

KAWASAKI 350 STILL UNDER warranty, extras, $800 or trade for van or Volkswagen. 383-2872 after 6 p.m.

1971 250 KAWASAKI ROAD AND Track Bike. Just out of shop. Good condition, $400. 382-9580 before 4 p.m.

'73 400 SUZUKI ENDURO, AS new, $950. 2 months old—$350 off regular price. Must be seen. 658-8958.

1973 HARLEY-DAVIDSON, F.L.H. 1200 c.c. Blue with white accessories. 7,500 miles, asking price $3300. Phone 385-9517. J. C. Drouin.

FAST SERVICE, ALL MAKES! All work guaranteed. PowerTown Motorcycle Service, 853 Admirals Road, 384-1249.

BROOKLANDS MOTORCYCLES
Harley-Davidson — Honda
Greeves
937 Fort 383-5926

1969 TRIUMPH 650, CHOPPED needs completing, 658-5591, 5-7 p.m.

1972 HONDA 250 XL MOTORSPORT, 1100 miles, $750. 388-4647 or 598-3178.

CB-750 HONDA CHOPPER. WILL take smaller bike in trade. 746-4824 days, Ask for Rick.

TOM McKENZIE'S M.C. SERVICE
Div. Frederick Motors
616 Queens 383-6632

MONTESA — BULTACO
Victoria MOTORCYCLE Sales
382-7905 1551 Pear St.

1972 CB100, HONDA, LOW MILEAGE, very good condition, $475. 385-6919 after 6 p.m.

MUST SELL 1971 350 SUZUKI, $500, 1968 650 Norton, $500. 387-6634.

1972 YAMAHA 125CC TWIN, almost brand new, 60 miles, plus 2 top helmets, $600. 652-3409.

BACK-TO-SCHOOL. 1971 KAWASAKI 500, $800 or offers. 598-1286.

'68 HONDA 90, STEP-THROUGH good condition. $110. 478-4069.

71 HONDA CB 450, 8300 MILES, excellent condition. $825. 477-4802.

1967 HONDA 175 TWIN, $250. Phone 384-6354.

78 BICYCLES

ASSEMBLE YOUR OWN 10-SPEED
SALE
Brand name, handmade French models. Frame sizes 19½" to 24½" assorted colors, with fenders.
IN THE BOX SPECIALS
STANDARD MODELS $99.95
DE LUXE MODELS (Quick release hubs) $105.95
SAVE UP TO $100 on a very small number of special race models.
TERMS AVAILABLE
24 months to pay
at
MULLINS MARINE SALES LTD.
925 Yates St. 382-1928
P.S.: We also have many other bikes at similar savings.

Russ Hay On Government
Between Bay and Hillside
Our new quality Heidemann 10 speed, made in Germany, comes in 19"—21"—23"—25" men's and 20" ladies' frames. Built by experts with first class components, it has a two-year warranty for the whole bike and a 10-year warranty on the frame at reasonable cost.
ONLY $112.88
A free T-Shirt with each bike
2542 Government 384-4722

10-SPEEDS
Most Popular Models In Stock
PEUGEOT—RALEIGH
APOLLO
Robinson's
1307 Broad St. 385-3429

GORDON'S SPORTING GOODS
1030 Hillside 382-5815
Good stock of
PEUGEOT—APOLLO—CHIORDA
10-Speeds
Good stock of RALEIGH
5-sp. ladies' and gents'
Good stock of used bikes
Trades welcome—Terms available

OAK BAY AND ESQUIMALT BICYCLE SHOPS
Two locations to serve you better
Full line of parts and accessories
EASY TERMS AVAILABLE
1968 Oak Bay 1211 Esquimalt
598-4111 388-6712

BOY'S BIKE, EXCELLENT CONDITION, with front newspaper carrier, 27" frame. $35. 592-9605. After 6 p.m.

MEN'S 5-SPEED BIKE, 28" wheels, 2 months old, $95. 388-9896, 6-9 p.m.

MOTOBECAN TOURING BIKE, brand new, excellent condition, good deal, $150. 592-0359.

BRAND NEW LADIES' CCM 5-speed, some accessories. Worth $100, sell for $85. 477-2937.

BICYCLES AT COST
Pearson's 386-8424

MAN'S 10-SPEED BIKE, $60. 723 Field St., Apt. 11.

GIRL'S BIKE, EXCELLENT, suit 9-14, $28. 580 Margaret Street.

80 BOATS AND MARINE

Save with
BOATLAND BARGAINS
15' CAL-GLASS Deep-V, foam floatation, safety glass windshield, glove box, mechanical steering, camper top, 50 h.p. Merc. M.L. controls, 900 lb. Roadrunner trailer $2,495
USED UNITS
14' SANGSTER complete convertible top, 1970 20 h.p. Johnson with controls, tilt trailer.
READY TO GO —
DERBY PRICE $1395
16' HOURSTON Glasscraft Hardtop, sleeper, seats, rod holders, instrumentation, 1965 75 h.p. Johnson with controls, EZ loader trailer.
READY TO GO —
DERBY PRICE $2195
16' STARCRAFT — Sleeper seats, rod holders and many extras. 1970 50 h.p. Merc. Electric and a Viking 5 h.p. with bracket. Stand-up convertible top. Holsclaw trailer.
READY TO GO —
DERBY PRICE $2095
"NO BOAT NI FISH"

DUNCAN Boatland
6045 Trans Canada Hwy.
Duncan 746-4158

TRITON SPECIAL

7.5 H.P.	$225.00
5.5 H.P.	$165.00
4.5 H.P.	$155.00

With all models 3½ gal. tank

VICTORIA Lawnmower Hospital
834 Johnson 386-8338

K AND C THERMOGLASS BOATS, EVINRUDE MOTORS, EZ LOADER TRAILERS
ALL BAY MARINA
BOATS MOTORS TRAILERS SALES PARTS SERVICE
2238 HARBOUR, SIDNEY • 656-3167

HAVE PURCHASED SIMPSON-Sears Evinrude motor, selling 4 HP Evinrude, 1972 Right Angle, good canoe or cartop motor, complete with 2½ gallon remote tank, used in fresh water lakes only, excellent shape, $200, 386-9786 after 6 p.m.

HARBOUR MACHINE LTD.
383-6555 31 ERIE ST.
New and USED MARINE ENGINES. Gas and diesel, servicing and repairs to all makes. PROPELLERS repitched or repaired.

22' GRENFELL, FIBREGLASS over plywood, 72-65 h.p. Mercury outboard, enclosed head. Fresh water tank, 2-18 gallon gas tanks, electric bilge pump. All complete and ready to go. $2200. No triflers. 656-1748.

GREY — MARINE 4-52 FOR sale, completely overhauled, 4-cylinder, 42 h.p. w-paragon clutch, 2.5:1 Reduction. Also 1⅛" bronze shaft, stuffing box, 18-18 propeller. Write: T. Champion, Galiano Is.

23' CABIN CRUISER, FIBREglassed Brandlmayer hull, V-8 inboard-outboard, propane cook stove, head, new engine, completely rebuilt outdrive. Phone 246-9211 or 246-4037.

23' GAFF-RIGGED CUTTER, double-ender, good inventory, wooden construction, salty little sailing craft, $3450. Cove Yachts Ltd. (Maple Bay), R.R. 1, Duncan, 746-5021.

NAVIGATIONAL PUBLICATIONS Charts, tide books, B.C. Pilot Volumes 1 and 2, marine atlas, at
SHIP CHANDLERS (McQuades)
1252 Wharf 383-1141

PACIFIC AUTO MARINE
Shawnigan Lake Village 743-5122
V-Drives, jet units, conversion kits inboard hardware and accessories. Open till 8 Wed. and Fri.

8 - YEAR - OLD TURNER-BUILT Lapstrake 21' boat with grid. Pilot room and cabin and head. Flying deck. Inboard-outboard. Volvo 110 h.p. motor. All as new. 537-2525.

FOR SALE 3 PLACE BRITISH made hovercraft in good running order $4000 or nearest offers. 592-4291 to view, operation instruction given.

MOBILE MARINE SERVICES, boat building, repairs, wood and fibreglass, sailboat rigging, repainting and finishing, also canoe repairs. Free estimates. 386-9768.

PELAGIC PACIFIC FIBREGLASS MATERIALS
4 Huron St. 386-1811

10' PLYWOOD CAR-TOPPER boat, $45. 382-3453 after 5:30 p.m.

80 BOATS AND MARINE

REINELL CLEARANCE
It's still on . . . Look at what you can save on.
The Famous
REINELL TRI-HULLS
We have 2 Tri-Hulls in stock.
REINELL RT 1760
REINELL RT 1860
For great stability, performance and lots of space . . . All of which can be used . . . Try a Tri-Hull. You can choose between three hull sizes and power options, I-O or outboard, select the one that meets your family needs or pocketbook. The Tri-Hulls come with convertible top, side curtains, flat back cover and sleeper seats for overnght stops. The RT 1860 is 18½ feet of dynamic Tri-Hull — Thrill to its ride. The RT 1760 I-O features all around cushioned comfort and a superior ride well proven after many hours of boating pleasure.
RT 1760 features a 140 H.P. MERCRUISER I-O with a green hull and interior.
RT 1860 features a 130 H.P. MERCRUISER I-O with blue hull and interior.
CHECK AND COMPARE OUR MANY REINELL MODELS
Help Yourself to FREE COLD PEPSI and have a look around.
WORLD PLEASURE
"Next to Clare Anderson's Red Lion"
9-9, Saturday 'til 5
WESTPORT OFFICE
2075 Tyron Rd.
656-5434

SEA & SKI SPORTS WORLD
For Your Boating Pleasure See
— GLASTRON 14 FT. TO 18 FT.
— VANGUARD 12 FT. TO 18 FT.
— STEURY 18 FT. TO 26 FT.
642 Burnside East
388-5561
"WHEN YOU ASK FOR MORE ASK FOR US"
Division of Garden City Auto Sales Ltd.

BAYLINER Best Buys
on Inboard/Outboard
NOW AVAILABLE
at
HORWOOD MARINE LTD.
(Div. of Horwood Mazda)
Pandora Ave.
(across from B.C. Hydro)
385-1451

THINGS TO CRUISE WITH
Sea showers, crab grabs, sun hats, Dunlop deckshoes, hydrographic charts, B.C. Pilots, strip charts, stove alcohol.
BOSUN'S LOCKER LTD
BOSUN'S LOCKER LTD.
580 Johnson St. 386-1308

21' Brandlmayr
with 115 h.p. EVINRUDE Electric, power lift, 75 hrs. running time on engine meter, dinghy, separate head, stove, tach, just loaded with equipment, speed 28 m.p.h. Bottom glassed.
COMPLETE FOR
$3,950
at
MULLINS MARINE SALES LTD.
925 Yates St. 382-1928

Marina Park
RANGER
MORGAN
LUHRS
Sidney 656-4222

S. J. PEDEN LTD.
Electric and Propane fridges Toilets and Plumbing fittings 12 volt lights, interior panelling.
SEE OUR COMPLETE DISPLAY OF MANY USEFUL BOATING ITEMS.
S. J. PEDEN LTD.
2855 Quesnel St. 386-3464

VAN ISLE MARINA
CANS AFFORD A NEW BOAT? Selling used boats is our business not a sideline. GEOFF SIMPSON, Yacht Broker.
VAN ISLE MARINA CO. LTD.
Tsehum Harbor Sidney, B.C.
656-1138 P.O. Box 2130

17' FIBREGLASS BELLBOY cabin cruiser, sleeps 2, 75 h.p. Johnson, trailer, $2100. 478-7837.

12½' FIBREGLASS RUNABOUT plus trailer, $400, 20 h.p. motor, (needs work), $200. 656-1581.

18 FT. CLINKER BUILT CABIN boat. 478-5745.

4 C MARINE ENGINE FOR parts $95. 656-3991.

80 BOATS and MARINE

"It's the service that sets us apart"
GIBSON POWERCRAFT
CENTRE LTD.
GOVERNMENT ST. BRANCH
2520 Gov't (near Bay St.)
382-8291
USED BOATS AND TRAILERS

12' Aluminum	$175
14' Aluminum	$395
Al's Trailer	$125
1600-lb. EZ Loader Trailer	$395
10' Moulded Whaler	$295

USED OUTBOARD MOTORS

60-hp Johnson '70 model —with controls	$995
9½-hp Johnson '72 model	$475
20-h.p Johnson '72 model	$525
50-hp Johnson '72 model w-controls	$995

WE STILL HAVE A FEW DISCONTINUED OUTBOARDS
55-h.p. BEARCAT 4-cycle Outboard Motors
Regular price $1795
SALE PRICE $1525
CANOE COVE BRANCH
2750 BAYLINER Victoria Command Bridge. The boat that features "pride in excellence". Powered by a 225 H.P. O.M.C. with F.W.C. Sleeps six with a complete galley, separate enclosed head. Fully equipped with dual stations, blower, bilge pump, radio, compass. 26'3" in length with 8' beam.
DEMO PRICE $17,500
23' CABIN CRUISER. Come out and see this ideal fishing boat. Cedar planked hull, 4-cyl. Chrysler Marine engine with F.W.C. Sleeps two, could be more. Complete with head, stove, sink. Full camper canvas.
Was $4200, ASKING $3700
10' SMOKERCRAFT aluminum boat — ideal cartopper.
Reg. $250, SALE $225
OUTBOARD MOTORS

5 H.P. Yamaha	$200
3 H.P. Johnson	$135

GIBSON POWERCRAFT
CENTRE LTD.
2300 Canoe Cove Road
At Swartz Bay!
656-4365
See Kit Johaneson at the A. Frame
Open Sat. 10-4

AT OUR DOCKS NOW
New "Grand Banks 42" offshore diesel motorship. Inventory includes CB radio, VHF, 7.5 KW diesel gen. set, twin diesel power, command bridge, tile bath tub, 2 complete heads.
COMING SOON
"Grand Banks 32" offshore diesel cruiser.
"Laguna 11.5 Metre," high speed diesel cruiser.
NATIONAL BOAT SALES
2270 Harbour Rd., Sidney, B.C.
656-3966

OAK BAY MARINE SALES AND SERVICE
OPEN 7 DAYS A WEEK
Franchise Dealers for:
—Evinrude—
OMC—Volvo—Merc. Cruisers
Grew—Marlin—Starcraft
Rawson—Coronet
Largest brokerage in Victoria
1327 BEACH DR.
598-3393

BOSUN'S MARINA LTD.
Our hydrographic supplies include charts, pilots, tide tables, light lists, radio aids, HO 214, HO 229, HO 249, instruments, navigation tables plus a wide selection of nautical books for the fireside yachtsman.
10775 MacDonald Park Rd.,
P.O. Box 2001,
SIDNEY, B.C. 656-5558

19' BRANDLMAYER, 70 HORSE electric start Merc, completely overhauled. Heads. Heavy duty trailer. Offers to $1995. Consider smaller boat part trade. 383-7422.

16½ FIBREFORM, 50 H.P. MERCURY engine, Roadrunner trailer, lifejackets, paddles, etc. New in '72. $2700. See at No. 102 — 465 Niagra St. between 7 a.m. and 1 p.m.

19' UNIVERSAL INBOARD, cabin bunks, sink, place for head, 2 9-gal. gas tanks, motor newly overhauled, see at 967 Collinson. Ask for John Dahl.

GOOD COMFORTABLE 20' GRAY marine inboard cabin boat, sink, head, bunks, new canvas. Sound boat for family fun and fishing at a good price, $1850. 388-9456.

MUST SELL, 17½' SEA KNIGHT, with flying bridge, bunks, cupboards, sink, 40 hp Johnson, Tandem trailer, $1200. 478-2709.

17' MAHOGANY RUNABOUT, new cello finished hull, new trailer, in water only once, $750, call 592-6733 after 8:30.

19' FIBREGLASS BELL-BOY cabin cruiser, head, sink and canopy, 75 and 40 Johnsons, $2500. 592-1592.

16' FIBREGLAS 65 H.P. MERC, tilt boom trailer, 2 tops, bow tank, day tanks. Asking $1600 or best offer. Phone 385-0788 evenings.

VENTURE 222 SLOOP WITH trailer, 3 sails, pulpit, winches, 5 h.p. outboard. As new. Phone 743-2357, Cobble Hill.

SAILT

98 TV, STEREO, RADIO SALES AND SERVICE

BUTLER BROTHERS

RENT

COLOR TV
BLACK AND WHITE OR STEREO
385-3832
1720 DOUGLAS
(OPP. THE BAY)

Rent to Own OR RENT COLOUR TV $14 MONTH
(Minimun 3 months)
1 HOUR ACTION
Curtis Plaza TV
OPEN TILL 9 P.M.
382-7524
1544 FAIRFIELD
CALL NOW

CAV ELECTRONICS LTD.
758 YATES 388-6564
Marantz, Quad, Crown, EPI, Harmon-Kardon, AR, Revox, Bose, Fisher, Tandberg, Advent Dual, Thorens, Shure, ADC, Stanton, Decca, SME Dayton-Wright, Koss, Dolby Watts, Sinclair, Scotch RSC Micro.
OPENING at Hillside Shopping Plaza
A second STORE for your convenience. 1686 HILLSIDE

BLACK AND WHITE ADMIRAL TV in excellent condition. 20" screen in attractive light wood cabinet 36"x31"x16", $75. 7 band tube type Hallicrafter radio, model 2000 in good working condition, $60. Dual 1004S record changer, $10. Phone 592-3401.

NORESCO, DUAL, TANDBERG
HUDSON'S TAPE CENTRE
1543 Fort St. 382-0923

99 GROCERIES, MEAT AND PRODUCE

Shop at the WAREHOUSE
3 Big Food Stores: 3475 Quadra, 47 Songhees, 877 Goldstream. Open every night 'til 9 p.m. Prices effective Langford Store Sunday 12 noon - 6 p.m. Thurs., Fri., Sat. at all stores. OPEN TO THE PUBLIC DAILY 9 a.m. TO 9 p.m. Open Saturdays 'til 6 p.m.
Turkey, hind quarters, Cryovac, today's best meat buy! 49c lb. Turkey, wings, in 5-lb. bags, 39c per lb. Frying chicken, cut up tray pack, 59c lb. Pork loin roast, lean, grain fed, $1.19 lb. Apricots, B.C. fancy, per case $2.79. Bread dough, Rhodes frozen white or brown, 5 loaves 69c. Peas, Wilson's fancy fresh frozen, back on the market — new crop! 2-lb. cello bag 59c. Tomato sauce, Bravo tin 9c. Peanut Butter, Squirrel crunch or smooth large 32-oz. 99c. Cabbage, local No. 1, 10c lb.

ALBERTA MEAT MARKET
ORDER YOUR FREEZER SUPPLIES NOW!
before prices go up again.
Boneless Delmonico Steaks 5 to 6 oz., ea. 69c
Pork Chops (end cuts) $1.19 lb.
811 Cook 383-3012

FREEZER ORDER SAVINGS
Red Brand Beef — Grade A, side cut, wrapped, quick frozen and delivered. Easy terms to suit you. Closed Sunday.
JIM'S LOW COST
284 Belmont Road 478-3424

SAVE MONEY AT HARVEY'S
Place your freezer order now! Taking orders for quarters and sides of Beef, and sides of Pork.
2709 QUADRA 383-2031

TOP QUALITY, LOW PRICE
Red Brand Beef, side cut, wrapped, quick frozen.
Super Low Cost Market
899 Esquimalt Rd. 382-8196

PICKLING CUCUMBERS, SALE on bread and butter size 12c lb. For dills order now, 22c lb. 652-2733.

FIRBANK FARM
1180 ROYAL OAK AVE.
Fresh Eggs and Vegetables

ORDERS TAKEN FOR ORGANIC grown beans, cukes, beets, tomatoes. 652-3121.

QUALITY BUTCHER HOGS, REASONABLY priced, ready soon. 748-2185.

WILLIAMS QUALITY MEATS
Local Lamb Sides $19.95
795 Fort 384-1613

WANTED: SMALL QUANTITY OF green walnuts for pickling. Phone 598-2732.

CAULIFLOWER
For freezing. 4818 Cordova Bay Rd. Open Thurs., Fri., Sat., Sun.

10 LBS. NEW POTATOES, DELIVERED, $1. Phone between 6-9 p.m. 642-3867.

RIPE GREENHOUSE TOMATOES, apply 1424 Edgeware Rd.

YELLOW PLUMS FOR SALE
658-8905

GOOD PICKING RASPBERRIES, 40c lb. 6432 Pat Bay Hwy.

100 MISCELLANEOUS FOR SALE

LADIES' DIAMOND RING, VERY rare true canary diamond, 1:14 carats, in unique platinum setting surrounded by 16 smaller diamonds. $1,500 firm. For appointment to view at bank vault phone 384-6878.

LARGE T-SHAPED CONFERENCE table with seven leathered black chairs; books. Best offer takes. 382-8234, 8:30-4:30 Mon. to Fri.

10-SPEED BIKE, LIKE NEW, 15 gal. aquarium complete, men's figure skates, size 10; Bauer hockey skates, size 5; miscellaneous Pee Wee hockey equipment, boy's toys, small steam press, 2 puppies. 384-2234.

BASEMENT SALE
Small kitchen table, 4 chairs, chesterfield and chair, 2 single Hollywood beds with headboards, Viking electric stove, miscellaneous chairs, bookcase etc. 385-8468, 3316 Tennyson.

NEW CIL 30-30 PUMP, 303 sports model with 3 to 9 scope. Two portable TVs. Tape recorder. Two gold watches, good working order, and miscellaneous. 478-6680 after 10 a.m.

ROUND MAPLE TABLE, 4 chairs. Two stained chairs. Two new sand beach chairs. Old walnut armchair. Old 4 poster double bed, domestic zig-zag machine. Floral hall runner. 656-3402.

BIRK'S REGENCY SILverplate Tea Service set, 62-piece flatware set, Queen Mary Pattern, like new, cost $525, sell for $325. View at Old Gold Shop, 915 Douglas St.

NEW LADIES LEFT-HANDED golf clubs, good flowered hooked rug 6x9, Hoover washer spin dryer, ½ price. 385-0622.

100 MISCELLANEOUS FOR SALE

BUY-RITE
Bargain Basement
August Sale Days
APPLIANCES
Scratch and dent sale now on. Great reductions. Bring your own hammer, we broke ours at our last scratch and dent sale.
UPHOLSTERY
2-Pce. modern sofa and chair. Reg. $319.95 $269.00
2-Pce. Early American sofa and swivel rocker. Reg. $499.95 $429.87
Many other bargains too numerous to list
BEDROOM
9 floor model 3-pce. suites must be sold. Save as much as $200. Example: 3-Pce. Spanish suite, Buy-Rite every day bargain price $699.95. BUY-RITE NOW! $499.95
3 ROOM GROUPS
Make up your own and see how much you can save! 25 different combinations. PRICE? THAT'S UP TO YOU.
New hours from July 28-Sept. 8 only! Monday to Thursday 9 to 5:30 p.m. Friday 9:00 a.m. to 9:00 p.m. Closed on Saturday
BUY-RITE FURNITURE LTD.
704 View 385-4744

Mel's BARGAINS

4-fold room divider	$19.50
Green lounge	$49.50
Gate Leg tea table	$60.00
Fleetwood console TV	$59.50
Oak bookcase	$125.00
AMC refrigerator	$75.00

CLOSED MONDAYS
Across from Warehouse Foods
3460 Quadra 384-3152

LARGE SOLID WALNUT DINING suite, table 42 x 48-96 ins., china cabinet, buffet, six chairs, $525. 12-in. RCA black and white portable with stand $50. 24-in. Barbecue, rotisserie and accessories, $20. Bunk beds with spring mattresses, $50. Iron single bed, $20. Chester-bed and chair, $20. Picnic table, $15. Rotary gas mower $15. Electric broom, $8. Phone 477-5808.

WRECKING 12 HOUSES. 7 MORE suitable for moving, colored windows, furnaces, hot water tanks, copper pipes, bricks, doors, toilets, sinks, bathtubs, panel boxes, stoves, wrought iron railings, shrubs, lino, used bricks. See man on job 8-7, 1951 Bee St. off Foul Bay Rd. 478-3634, 478-1874.

SEWING MACHINE, CONSOLE cabinet, 39" solid metal bed, wood finish, new mattress. Metal desk and chair. Beige hall runner, 7x12 rose wool rug with underfelt. 4 drawer chest. Chrome diningroom table and chairs, wheat pattern on walnut arborite, with gold trim. 385-7177, 901 Delwood Rd.

5 GALLON PLASTIC PAILS; INterior, exterior washable flat latex, antique white, $15. This material can be picked up at any of the Paint Pots. The sale is to bring attention to the Victoria Paint Pot in spite of the fact we have no sign we are open at 2653 Douglas St. 382-6148.

MOVING SO MUST SELL: WOODen ping pong table. Also rocker for TV watching, 20" Admiral TV, $75, 7 band Hallicrafter radio, $60, dual record changer $10, cameras Brownie Starflash $5 and Kodak Dakon 11, $10, Japanese guitar $5, miscellaneous books and records. 592-3401.

14' DORRY, NEEDS HELP BUT outside completely sanded, ready for chopping-painting, $25; G.E. wringer washer, $10; chord organ, $5; Bargman trailer lock and handles, $8; 38" headboard, $3; GE floor polisher, $3; 2 crab traps, $1 each. 478-7084.

PORCH SALE 516 TRUTCH. Apartment chest-freezer, walnut buffet, kitchen suite, floor rug 9x10½, G. E. floor polisher, oven broiler, small tables, phone desk, fern stand, childs accordian, many miscellaneous worth while seeing.

YARD SALE. THURSDAY, FRIday. Miscellaneous wheels, buggy parts, ornate coal heater, stove parts, coffee grinder, old gas engine, lumber, books, etc. 1229 Tatersal.

MOVING, MUST SELL
6-month-old Admiral harvest gold Clean-a-matic range with rotisserie and meat probe, $225. Dining room table and 4 chairs, $125. To view phone 598-5558.

PANASONIC COLOUR TV, $250. 3-brush floor polisher, $15; 6-drawer dresser, $10; living room picture, $10; nude velvet painting, $25; 6-year crib, $15; baby buggy, $5; or offers. 382-7180 after 6 p.m.

BOY'S MUSTANG BIKE; BARVIC car bed; car seat; walker; small rocking horse; kiddy car; push trike and trailer; peddle car. 385-6669.

UNICOM 1010 CALCULATOR, bought Jan. 73, cost $395, sacrifice $295, excellent condition, phone Jim 385-7021, 9-5:30, evening 658-8120.

WEDDING GOWN, SIZE 11-12, cotton lace over peau de elegance, $35. Chapel length veil, pearl tipped, $8. Phone 382-6189 after 6 p.m.

POLYETHYLENE GROUND sheets, tarps, tent flys, sunscreens, etc., add to your camping pleasure. Industrial Plastics Ltd., 2105 Douglas St.

10 SPEED BIKE, LIKE NEW; 5 speed high riser, brand new; 2-piece chesterfield suite; bedroom suite. 382-5229.

PRE-HUNG DOORS WITH HARDware, 1-18. Bi-folds, louvre and slab, all sizes. Phone anytime 386-0286.

MOVING. COMPLETE HOUSEhold from new appliances to kitchen utensils, also child's and adult's bikes plus 1963 Pontiac. 383-9701.

WATERBED MATTRESS, frame, foam, $50; electric stove, $50; toilet and stainless sink, $15 each. 1364 Slater.

MOVING, AS NEW, ½ PRICE. baby furniture; bird cage; window 2'x3'; window panes 7"x8" and 19"x12". Miscellaneous. 592-4629.

DOUBLE COLONIAL MAPLE bedstead. Chest of drawers. Lady's 14, blue domestic uniform. 385-4071.

GENERAL ELECTRIC VACUUM cleaner for sale with all attachments, $75 or best offer. 6 months old. 386-3892.

FREEZER. LARGE 28 CUBIC feet. Excellent condition. Phone 477-4020 after 6:00 p.m. only please.

HOSPITAL BEDS, BEDDING, tables, miscellaneous, nursing home equipment, gas stoves, gas water heater set. 383-2468.

1010 DUAL WITH SPEAKERS, $160; 2-piece chesterfield, $30. 382-8613.

HI-FI, $25; TABLE, $1; KIDS' swing set, $2; drapes, $10; rugs. 478-8192.

LEATHER COVERED ROCKER, $60. "Dream Town" dinnerware set, 49 pieces, $50. 384-5818.

WHITE OIL BURNING COOK stove. Hot water coil installed. $49. 656-4238.

ADDING MACHINE; 2X2 AND 2x3 kiln dried fir; coloured designs hard plastic, 2x8 sheets. 386-2971.

REMINGTON TYPEWRITER and table, school approved, excellent condition, $75. 383-2169.

GOOD WRINGER WASHER AND dryer needing repair, $25. 592-0531 evenings.

LARGE SPEED QUEEN WASHer and dryer with stainless steel tubs. 382-3665.

BASEMENT SALE. MISCELLAneous household furnishings. 452 Boleskine, 388-9624.

UPRIGHT FREEZER, LIKE new, McClary Easy 10 cu. ft. $160 firm. 384-7413.

WESTINGHOUSE FROST-FREE, good order. 478-3449.

19 CU. FT. FIRESTONE DEEP freeze. 477-8705.

CHEST OF DRAWERS AND SINgle Hollywood bed. 592-3167.

100 MISCELLANEOUS FOR SALE

BIG BIG SAVINGS on MATTRESSES and BOX SPRINGS
CHIROPRACTIC by Grange
HOTEL - MOTEL by Grange
Queen size—
Regular size—
Twin size
Save also on Famous mattresses by SIMMONS BEAUTYREST and OSTERMORE All sizes
Get biggest Trade-in for your present mattress.
See our "NEW LOOK" upper floor
Use CITY PARKING Lot across street, 4 to 6 p.m. We will pay the tab while you shop.
Mais
1821 COOK
385-2435

THE TRADERS
WAREHOUSE GOOD USED TRADE-INS
—Reconditioned 19" portable TVs $89.95
—Reconditioned console TVs, as low as $59.95
—Reconditioned color TV $249
—Brown hide-a-bed $119.95
— Portable electric Singer sewing machine $49.95
— Coal and wood and electric combination range $39.95
—As new Colonial Sofa and two chairs $149.95
—As new 6-pc. Colonial dining room suite $149.95
— 24" and 30" electric ranges, from $19.95
—Good selection of refrigerators, from $29.95
—2-pc. chesterfield suites, from $19.95
—Coffee table set 3-pc. $29.95
—3-pc. bedroom suite, like new $99.95
Warehouse Open 'Til 5 p.m.
715 FINLAYSON 388-6264

XXXXXXXXXXXXXXXXXXXX
EATON'S
WAREHOUSE
STORE
749 VIEW ST.
Remember You Can Budget Charge Through Our Customer's Accounts Office, 3rd Floor
XXXXXXXXXXXXXXXXXX

10X41 MOBILE HOME, $5195. 1969 650 BSA Chopper $950. 1952 ¾-ton Chev panel $352. 1 pair of Chev wheel adaptors for Volkswagen $20. 120 Bass accordion $285. Weider barbell set $30. Zenith 18" black and white TV, $10. Akai component stereo system, $850, value $1400. 479-3938 or 388-6151.

NEW AND USED SPECIALS IN OUR BARGAIN BASEMENT
ROYAL FURNITURE AND APPLIANCES
733 Johnson 388-9021

CUSTOM MADE TO MEASURE
Rustic solid wood coffee, end tables, room dividers, fireplace frames, book shelves, cedar chests, etc. Choice of stain, finish.
The Shipwreck Shop
384-4521
720 Yates (in the Mall)
Drop In

MOVING, MUST SELL SEVERAL all wool carpets, runner 9'x3' and matching 5'x3', French Wilton, 3 British India, turquoise 5'x3' and genuine Chinese 9'x12' blue. All real quality at bargain prices. Also other miscellaneous and Revere ware items. 386-9365 evenings.

SPECIAL
WILKINSON SWORD SHEARS
Long handle flat cutting
Reg. $21.95 SALE $17.95
Ladies size reg. $11.95 Sale $9.95
Men's size reg. $14.95 Sale $11.75
VIC. LAWNMOWER HOSPITAL
834 Johnson 386-8338

USED BUILDING MATERIAL, pick and pack, $15 per pickup or car trailer load. Bring your own tools. B.C.F.P. Point Ellis Division, Turner and David St. One block north of Bay Street Bridge. Old Country Rentals.

USED BUILDING MATERIAL, pick and pack, $15 per pickup or car trailer load. Bring your own tools. B.C.F.P. Point Ellis Division, Turner and David St. One block north of Bay Street Bridge. Old Country Rentals.

USED BUILDING MATERIAL, pick and pack, $15 per pickup or car trailer load. Bring your own tools. B.C.F.P. Point Ellis Division, Turner and David St. One block north of Bay Street Bridge. Old Country Rentals.

VICTORIA CASH REGISTER CO.
Sales—Service—Supplies
650 West Burnside Road
383-2512
Savings on used and reconditioned NCR Cash Registers

HOMELITE—LOMBARD McCULLOCH CHAIN SAWS
SALES—SERVICE—PARTS
Saws priced from $119.95 up
VIC. LAWNMOWER HOSPITAL
386-8338 834 Johnson

CLEARING ALL USED MACHINES.
REDUCED IN PRICE.
TYPE 'N WRITE SHOP
Everything for typing or writing.
744 Johnson 385-3112

MESH PLAYPEN $12, CAR BED $10, buggy $20, jolly jumper $3, changer $15. Double bed with mattress and radio headboard, $50. 642-3858.

VICTORIAN SECRETARY, OIL paintings, antiques, old prints, wide selection of miscellaneous country curios and collectables, Klee-Wyck Cabin, 5269 Sooke Rd.

AUTOMATIC TELEPHONE ANSwering machine, 24-hour operation. Lease as low as $13 per month. R. and T. Business Systems, 384-0145, Victoria, 758-9195 Nanaimo.

ROCK SHOP
850 Tolmie, Tues. to Sat.

RADIO RECORD PLAYER IN handsome walnut cabinet, also oak nest of tables. 598-4319.

USED TV, RANGE, SWING SET, chest of drawers, utility sink, toaster. 383-2383.

OUTDOOR INCINERATOR BARrels, ready to use, $4.50. Free delivery. 383-1328.

EQUALIZING HITCH, COMplete, bolts on, $50. Also hitch for Chev or Pontiac, $20. 478-1530.

INTERNATIONAL HARVESTER riding mowers, $450 and up. Victoria Jeep, Hillside at Rock Bay.

WHITE'S COIN MASTER 4 metal detector, excellent condition. $185. 479-2606.

24' PUSH-UP HEAVY DUTY ALUminum ladder, manufactured by by Werner, $35. 592-7580 evenings.

STIHL 040 CHAIN SAW, AS NEW. $200. 479-2731 after 6.

100 MISCELLANEOUS FOR SALE

Under The Yellow Sign
USED
Odd Beds, from	$ 9.95
Mattress and Box Springs, 39", from	$ 49.95
Cogswell Rockers, from	$ 19.95
Cogswell Chair	$ 39.95
Stacking Stools, Set of 3	$ 5.95
Daybed	$ 69.95
Teak Coffee Table	$ 79.95
Odd Dinette Chairs, from	$ 5.95
Armless Converto	$ 59.95
2-pc. Chester Suites, from	$ 79.95
Corner table	$ 19.95
3-pc. Sectional Suite	$49.95
Electric Clock	$19.95

NEW

WALNUT FINISH	
4-Dr. Chest	$ 39.95
5-Dr. Chest	$ 44.95
Single Dresser	$ 40.95
Double Dresser	$ 94.95
Triple Dresser	$104.95
Night Table	$ 24.95

FREE DELIVERY
USED FURNITURE APPRAISED AND BOUGHT
Bargain Annex
753 VIEW ST.
Division of Standard Furniture
382-5111

FREEZERS! FREEZERS!
Apt. size food freezers
Famous DANBY-IGNIS Chest Freezers
Fast-freeze and regular settings. Wood grain decorator finish. Will not look out of place in dining room — bedroom or even living room. Space saver models from $199.50
Limited quantity
ACT NOW
Personal shopping only.
Mais
1821 COOK
385-2435

SEE US BEFORE YOU BUY
2-pc. chesterfield suites, Colonial, $399.00; Spanish, $499.00; others, $119.00 to $339.00; hide-a-beds, $199.00; swivel rockers, $119.00; Duncan Phyfe extension dining table and 6 chairs, $337.50; round rock maple table and 6 chairs, $307.50; china cabinets, $47.50 to $199.00; buffets, $39.00 to $169.00; secretaire desk, $179.00; tea wagon, $139.00; cedar chest, $59.00; 9'x10'6" Wilton rug, $95.00; 9x12 rugs, $66.00 to $149.00; chests of drawers, $16.50 to $49.00; dressers, $29.50 to $95.00; twin beds, $189.00; 3-pc. bedroom suites, $149.00 to $329.00; console stereo, $119.00; Hoover washer-spin dry, $99.00; refrigerators, $29.00 to $119.00; 5-pc. kitchen dinette sets, $39.50 to $74.50; and many more items. Come in and look around. USE YOUR CHARGEX.
PANDORA FURNITURE LTD.
New and Used Furniture
1050 Pandora Ave.
383-6319

CARPET TREND
DEVALUES
CARPET PRICES
While carpet sales are at their lowest, in the heat of the summer — get your Best Deal at Carpet Trend on installed broadloom, area rugs remnant, roll-ends, stair runners, indoor-outdoor, grass carpet, styles from A to Z.
SHAGS! SHAGS! SHAGS! SHAGS!
We Install!
CARPET TREND
Skinner and Bay — Vic. West
386-7501
HASTINGS
382-6811
6 ONLY — UNDER 24" RECONditioned ranges. $59.95. 3 month warranty. See us for good used washers, dryers, refrigerators and ranges.
2100 DOUGLAS

CLOSING OUT SALE
10 per cent - 50 per cent off all unclaimed new and used stock. Stereos, radios, tools, rifles, musical instruments, guitars, 10-speed bikes, cameras, leather goods, household appliances, jewellery, TVS and much more. Act now while selection at its best.
BILL SCOTT'S
UNIVERSAL PAWNBROKING
584 JOHNSON 383-9512

MOVING, WANT TO SELL
Quality furniture, almost new, 3-piece chesterfield suite, glass and chrome coffee table, Simmons hide-a-way bed, Simmons queen size bed, bent-wood dining suite, Westinghouse washer-dryer, 2 cycles, Simplicity washer-spin dryer, 2 exclusive lamps, 592-6239.

RUGS LOOK "NEW." IT'S SO easy with RUG-MATE stain removing rug shampoo. Rent electric shampooer for $1.00, plus materials. Also Hero Airless spray units, sales and rentals. Clark and Pattison, 760 Bay St. See our ad under Painters for other supplies.

BUTTERICK RACK AND PATterns, cash register with rolls, counters and shelves, for sale at 1305 Esquimalt Rd.

5" GUTTER—EAVESTROUGHING in Baked Enamel. We install. B.C. Aluminum. 479-3232

CHILDREN'S SAND BOXES, 4'x4'x8" with sand, $14. Delivered. 383-0047.

VICTOR 5 DEPARTMENT CASH register in mint condition. Hardly used. $700 firm. 598-3073.

TILE, ONE-EIGHTH VINYL asbestos, commercial, 12"x12", beige. 26c each. 386-8436.

PRICE'S KEY SHOP
Safes, Locks, Keys
847 Fort 384-6321

STANLEY MITRE BOX AND saw. 386-8301, 8:30-5:30.

WHEELCHAIR, GOOD WORKING condition, $100. Phone 382-3911.

RANSOMS ENGLISH REEL MOWer, like new, $85. 382-1949 after 5.

100 MISCELLANEOUS FOR SALE

BETTER - BUY
Furniture — TVs
Appliances—Stereos
SMART SHOPPERS "BUY BETTER" at BETTER-BUY
HOME FURNISHINGS LTD.
779 PANDORA 385-1383
OPEN DAILY
9 am to 10 pm
SATURDAY TILL 5

ABC ELECTRIC
New and rebuilt major and portable appliances, vacuums, etc. all guaranteed. We also buy used appliances. 831 Yates, 382-7221.

LAWNMOWERS
Reconditioned reels, rotories and handmowers from $12
30 day warranty.
VIC. LAWNMOWER HOSPITAL
834 Johnson 386-8338

HAVE A HOLIDAY
Every day with a Moffat dishwasher, priced from $319
BUTLER BROTHERS
1720 Douglas 383-6911
(ACROSS FROM THE BAY)

GARAGE SALE, AUG. 11, SATURday. Clothing, toys, household items, knick-knacks. 349 Sylvia Street.

ELECTRIC LAWN MOWER, hardly used, 100' cord, $50. Floor polisher, $12. 386-8062.

QUEEN SIZE BOX SPRING, $85 or best offer. 386-1644.

EUROPEAN TENT, 10X13, offers. 479-6110 evenings.

PAASSAP DOUBLE BED KNITting machine, new. Phone 479-4069.

8,000-LB. AXLES AND WHEELS, tires, $125 each. Phone 386-3291.

DE LUXE SINGER, FULLY AUtomatic. After 6 p.m., 477-3562.

103 MISCELLANEOUS WANTED

THE SALVATION ARMY Needs your re-useable clothing, furniture and household goods. "Help us to help others." Family Thrift Stores. Victoria, Sidney and Langford. For pickup — 386-3295.

KILSHAW'S AUCTIONEERS
Buy — Sell — Appraise
1115 Fort 384-6441

BRENTWOOD BARGAIN BARN
7115 West Saanich Road
Cash for used furniture, appliances, tools, and miscellaneous. 652-1711.

THE BARGAIN HOUSE
Top prices paid for goods of all kinds from a handful to a houseful. Furniture, tools, dishes, etc. We specialize in antiques. Beacon Ave., Sidney, 656-3621.

WANTED—QUALITY USED FURNITURE
HUB FURNITURE
713 Johnson 384-6425

LUNDS AUCTIONEERS
APPRAISE AND BUY FOR CASH
926 Fort 386-3308

CASH FOR FURNITURE
And bric-a-brac. Prompt attention. 386-8132, 386-2397. Craigflower Furniture.

ANY OLD JEWELLERY, RINGS, gold, jade, pocket watches, gold and silver chains, etc. Bygone's, 1034 Fort. 383-8025.

WANTED: JAPANESE AND CHInese porcelain; vases, plates, etc. Imari, Satsuma, Kutani, Celadon. Private collector. Cash. 383-0350.

VICTORIA SOUND CENTRE
Used albums, 8 tracks, cassettes, any amount. Top prices paid.
1315 Government 385-4842

WE BUY FURNITURE, HOUSEhold goods, pictures, tools, etc. Best cash prices. 386-0462 anytime.

GOOD BOOKS ALWAYS BOUGHT
HAUNTED BOOKSHOP
845 Fort 382-1427

Cash for furniture, tools, guns etc.
FAMILY TRADING
731 Goldstream 478-5631

WANTED: GOOD OFFICE OR store counter, 42" high and about 96" long. Phone weekdays 388-6401.

URGENT—BOX SPRINGS FOR king size mattress, 592-1724 between 6-7.

SPOT CASH
For good furniture-appliances
ROYAL FURNITURE 388-9021

OLD MARITIME AND MARINE engineering magazines. Phone 479-7383.

FRIDGES, FREEZERS BOUGHT. 384-7813 Alf-Temp.

QUALITY FURNITURE, CHINA, brass, silver, etc. 384-2225.

WE BUY PIANOS FOR CASH. Scott Piano and Organ, 384-4623.

WANTED: GAS POWERED chain saw. 385-1667.

VW CAMPER-TENT. Phone 479-2317.

WANTED—STEEL CHAIN AND metal piping. 386-2971.

WANTED: SMALL BOAT TRAILer in good shape. 478-2969.

GOLF CLUBS AND BAG, REAsonable. 384-4357.

ONE TREADLE BASE FOR OLD sewing machine. Ph. 658-8516.

ENGLISH PRAM WANTED. phone 477-6485.

109 MISCELLANEOUS TO RENT

SAWYER SEWING CENTRES
RENT TO OWN
NEW SEWING MACHINES
Domestic and industrial
840 Fort St. 388-6228

FOR RENT
Commercial dryfoam carpet cleaning machine for apartments, large commercial buildings, etc. 479-4347 or 592-6841.

115 SWAPS

TRADE 15-YEAR-OLD TRIPlex, Esquimalt, value $45,000 plus; for country home with acreage. Will trade up or down. BEN GREIG, 388-6231 or 382-1757. Island Pacific Realty Ltd.

WILL SWAP 1 TON TRUCK, 72 or 73 Toyota pickup as down-payment for old house. 479-1210 after 6.

WILL SWAP 26' CABIN CRUISER, excellent shape (value $5,500): For truck and camper, or property, or sell. 479-7324.

KAWASKI 350, STILL UNDER warranty, extras. $800 or trade for van or Volkswagen. 383-2872 after 6.

CARPET; LINO MAN SWAP LAbour for stucco work. 383-8553. 479-4997.

OLDER TRUCK AND CAMPER, chassis built, for small travel trailer. 656-1595.

1968 DODGE CORONET 440, FOR truck camper, value $1400. 479-7293.

'62 GALAXIE CONVERTIBLE IN good shape, swap for car with hardtop to carry boat. 384-2440.

117 ANTIQUES

EARLY CANADIANA
A pair of most interesting water colour by P. H. DeRinzy, an excellent investment in these times of inflation, at the Antique Shop, 1032 Fort St.

COLONIAL WORKS OF VICTORIA
2620 Rock Bay Phone 384-3344

WESTMINSTER CHIME CLOCK, aphroximately 6' high. Offers. 478-1130.

CASH FOR ANTIQUES AND OLD things. Bygones, 1034 Fort, 383-8025

117 ANTIQUES

SEEKING AMERICAN PAINTings, especially Reminton and Russell. Victoria Press, Box 270.

120 GARDEN SUPPLIES

Fertilizer

PANAMA FLATS FARM, OLD cow manure, 7 yds. $34, bag $1.50. 385-4356.

SIDNEY DUCK FARM, 656-4412 Duck manure, 60c bag, delivered.

Plowing, Rotovating and Cultivating

CENTRAL SAANICH TRACTOR Service Ltd. Custom Haying. 652-3306.

C. STARCK, ROTOVATING, brush and grass cut, post holes etc., loading and hauling. 479-3157.

DON'S TRACTOR SERVICE
Rotovale, plow, grass cutting, Loading and hauling. 477-3913

ED'S TRACTOR SERVICE. LEvelling, rotovating, loader, brush cut, post holes. 479-2204.

Seeds, Bulbs, Plants Trees, Shrubs

SPECIAL!
African violets, 25c to $2.50. 6 to 9 p.m. 592-2231.

Top Soil, Rocks and Fill

SCREENED TOPSOIL WITH MAnure and sand added. $8.00 per yard delivered, minimum 6 yards. Garden sand $3.00 per yard. Road gravel. E. Nixon Ltd. Phone 385-2333 or 385-5642.

PENINSULA BULLDOZING
Special 1 week only for Gordon Head Area, topsoil, $3 a yard, minimum 10 yards. 479-1884.

SPECIAL. ONE WEEK ONLY. Clean topsoil. Ten yards minimum, $4 yard. C.O.D. only. 384-9624.

TOP QUALITY PEAT SOIL. MInimum order 3 yards, $17.50. Full loads, $5 yard. 656-1211.

CLEAN FILL, SAND, GRAVEL, and used bricks, O.K. Trucking Co. Ltd. 386-3414.

SPECIAL 3 DAYS, CLEAN sandy loam, ideal for lawn, 7 yds $30. 385-7220.

U HAUL TOP SOIL, $2 PER yard. 1100 block Bay St. 8-5 only.

125 PETS AND SUPPLIES

ENGLISH POINTERS
For show and hunting. Terms available. 8 months old. Shots, tatooed, etc. Please contact Mr. Young, 383-2848 after 5 p.m.

REGISTERED POODLES
Puppies $100 - Terms $25 monthly — stud services — pet supplies. Maydon Kennels, 743-2493. Cobble Hill.

10-MONTH-OLD REGISTERED male Corgi pup of show quality, 9 champions on sires' side, 3 champions on dam's side, $100. 382-9834, 10 a.m.-1 p.m. or 7-9 p.m.

WANTED — AUSTRALIAN CATtle Dog; also called Blue Heeler or Australian Kelpie — female puppy. 592-2351.

2-YEAR-OLD REGISTERED male German Shepherd, for breeding. Phone 12:30-3 p.m. or after 6, anytime weekends. 477-1007.

DOGS BOARDED — AL-AN KENnels Reg'd. Second best only to the dog's own home. A. V. Andersen. Munn Road. 479-5510.

BOARDING
Dogs, $1.25 up. Cats, $1. Trimmings and groomings, $6.50 up, complete. 478-6511.

GREATER VICTORIA DOG OBEdience Trajning Club will take registrations for a course starting September 11th. 592-7310.

KIND HOME FOR 2-YEAR-OLD neutered Cat, used to children. Temporary or permanent arrangement. 477-3144.

REGISTERED CAIRN TERRIER. Lovely female, 13 weeks, had shots, $75. Neweden Kennel, 478-2179.

KITTENS FREE TO PET lovers, tortoiseshell, black and white, grey, all female, 6 weeks, 385-0847.

PUREBRED CHESAPEAKE BAY retriever pups, 9 weeks old, male and female. Cash. 246-4010.

WANTED: FEMALE PUP, black lab and shepherd or other short hair cross. 383-2925.

SIBERIAN HUSKIES, UNUSUAL markings, excellent family dogs, champion stock, $150. 479-6379.

FEMALE AFGHAN. REASONable to good home only. 383-5407, 385-9696.

HOME OF WHITE TOY POOdles, beautiful small female puppy. Registered. 652-1980.

SHEPHERD-HUSKIE CROSS pups, $10. To good homes. 382-1545, after 5 p.m.

ROYAL OAK HOBBIES
TRY US—YOU'LL SAVE
479-7814

CUTE HOUSEBROKEN KITTENS, 8 weeks old, free to good home. 386-9137.

ADORABLE GOLDEN ENGLISH cocker spaniels. Registered, ideal pets or sports dogs. 383-9667.

FREE, 1 SMALL DOG, 2½ years old, owners moving, good with children. 478-1875.

MALE GREAT DANE, 2 YEARS, to country home, $75 or best offer. 478-3373.

SIAMESE MALE FROST POINT, 4 months, shots, by breeder, $40. 479-4545.

TOY AND MINIATURE CROSS Poodle, silver, male, 11 weeks, $75. Has shots. 478-5231.

PUREBRED SETTER-LAB CROSS pups, healthy, 8 weeks, $10. 479-6303.

LUFHAN KENNELS, BOARDING for cats and dogs. Mrs. C. Spence, 478-5431.

2-YEAR-OLD MALE COCKERpoo, needs new home with children, free to right people. 592-0061.

BEAUTIFUL SAMOYED PUPpies, 6 weeks old, no papers. 656-4359.

MALE GERMAN SHEPHERD, $10. 2542 Graham St.

AQUARIUMS, TROPICAL FISH and accessories. 592-2231, 6-9 p.m.

LAB-COLLIE CROSS PUPPIES for sale, $10 each. 385-4086.

MALE SHELTIE, MINIATURE of Lassie, 2 years old. 478-7461.

LAB PUPPIES, $10 EACH. Phone 385-2166.

LAB CROSS, 1 YEAR, NEEDS good home in country. 382-2096.

REGISTERED DACHSHUND puppies, 592-4455.

WELSH CORGI PUPPIES. ROBerts, Cobble Hill, 743-5009.

SEALPOINT SIAMESE KITTENS for sale, $20 and $25. 652-1875.

3 AQUARIUMS 100, 75, AND 15 gal. 1512 Brooke St. after 5 p.m.

128 LIVESTOCK SUPPLIES AND EVENTS

KING HORSE TRAILERS
Available for immediate delivery. McCallum Motors, 1101 Yates—Colwood Corner. Dealer No. D2129.

YEARLING HEREFORD BULLS, $375. Holstein bull calf, $65. Welsh pony gelding $125. Happy Trails Ranch 478-5730.

2-YEAR-OLD QUARTER HORSE, well built, good breeding, quiet temperment. Basic training. $400. 598-3246.

GENTLE BUT SPIRITED YOUNG gelding, 15.2, good trail horse, schooled. $300 or best offer. 478-8659.

THE TACK SHOP
AT BUCKERFIELD'S
506 Pandora 384-7181

STRONG LARGE WELSH, $150; 11 h.h. Welsh, $125. Both English. 478-5730.

HORSES BOARDED, FULL FAcilities, riding ring, box stalls. 652-1777.

ENGLISH SADDLE, ALSO RIDing hard hat. Both in good condition. 652-3016 before 3:30 p.m.

5-YEAR SORREL MARE, schooled Western, $400 or best offer. 592-1367.

4-YEAR-OLD CHESTNUT GELDing, 14 hands high, for experienced rider. 382-4624.

PUREBRED HIGHLAND RAM, 3 years old, $30. 479-5359.

WESTERN SADDLE, GOOD CONdition, $65. 382-0347.

GENTLE AYRSHIRE WITH 3RD calf newly born, offers. 384-4442.

200 POUND MILK QUOTA AND or cows for sale. 652-1875.

MOVING, MUST SELL: SPIRITed mare, $220 or offers. 478-5407.

1 FRESH HOLSTEIN COW AND weaner pigs. After 6 p.m., 478-7971.

128 LIVESTOCK SUPPLIES AND EVENTS

REG. ARABIAN FILLY AND colt. Filly—Bay weanling in September. Maaliba 022838 x Sir Drift (Silver Drift son) $900. Colt 15 months drk. Bay, also Maaliba x Sir Drift $900. Both foals excellent show or breeding prospects. For photographs and further information—phone collect 758-9293 or write K. Ozero, Rosstown Rd., R.R. No. 3, Nanaimo, B.C.

HORSE AUCTION
At Fraser Valley Auction Ltd., Langley, B.C., Saturday, August 11, 7 p.m. Registered and grade horses, ponies and tack.
Sound well trained horses preferred. To consign horses to this sale, contact Glenn Mowat, auctioneer, at 856-7457, 534-3241.

W

150 CARS FOR SALE

SUBURBAN

LINCOLN MERCURY

STOP AND SHOP at 'The Sign of the Cat' for Quality Used Cars.

1973 MODEL CARS

73 CORTINA 4-door, radio blue $2587
73 CORTINA 4-door, brown $2695
73 ASTRE 2-door Hatchback, brown $2850
73 COMET 4-door, V-8, automatic transmission, power steering, air conditioning. Gold $3995
73 METEOR V-8, automatic transmission, radio, power steering, power brakes, radio. Brown $4265
73 MARQUIS Brougham 4-door, loaded. Gold $6850

1972 MODEL CARS

72 MONTEGO 4-door, V-8 automatic transmission, radio, power steering, power brakes. Green $3445
72 CAPRI 2000, 4-speed, radio. Green $2995
72 CORTINA 2-door, radio. Green $2195

1971 MODEL CARS

71 MARQUIS de luxe 4-door, V-8, automatic transmission, radio, power steering, power brakes. Green $3895
71 MARQUIS Brougham 4-door, V-8, automatic transmission, power steering, power brakes, radio, tape. White $4095
71 METEOR 4-door, V-8 automatic transmission, power steering, power brakes, radio. Brown $2695

1969 AND OLDER CARS

69 PLYMOUTH 4-door, V-8, automatic transmission, power steering, radio. Green $1995
68 BUICK 2-door hardtop, V-8, automatic transmission, power steering, power brakes, radio. White $2095
67 OLDS 98, loaded. Green $2095
66 RAMBLER 2-door hardtop V-8, automatic transmission, power steering, power brakes, radio. White $550
62 RAMBLER 4-door, 6, automatic transmission $195

STATION WAGONS

69 CORTINA station wagon, 4, automatic transmission, radio. Green $1395
68 PONTIAC station wagon, V-8, automatic transmission, power steering, power brakes, radio. White $1995
64 COMET station wagon, V-8, automatic transmission, radio, power steering. Yellow $1095
64 PLYMOUTH station wagon V-8, automatic, radio. Brown $695

Complete Financing available at BANK RATES!

SUBURBAN MOTORS
Dealer Licence D3360
3377 Douglas
Wide open 'til 10 p.m.
386-6131

150 CARS FOR SALE

PLIMLEY
SINCE 1893

BRAND NEW 1973 Austin Mini $2105
FULLY EQUIPPED

1972 DATSUN 510 station wagon, automatic. $2995
1972 CORTINA G.T. overhead cam, 4-cylinder engine, floor shift, bucket seats $2495
1972 DATSUN 1200 hardtop, low mileage, one owner $2395
1972 AUSTIN MARINA G.T. 1800 cc power unit, bucket seats, radial tires $2795
1970 DATSUN 1600 $1495
1969 VAUXHALL VIVA, new tires, excellent mechanical condition, clean, low mileage $1095
1966 SUNBEAM $795
1965 OLDSMOBILE $1295
1965 VAUXHALL station wagon $895
1964 OLDSMOBILE $695
1964 RAMBLER $595
1964 FALCON $395
1964 FORD hardtop $295
1963 FORD 4-door $500
1963 FORD wagon $695
1963 AUSTIN $545
1962 PONTIAC $545
1962 PLYMOUTH automatic transmission $495
961 PONTIAC wagon $295

Your British Car Centre
1010 YATES ST.
382-9121
OPEN TILL 9 P.M.
THOMAS PLIMLEY LTD.
DEALER LICENCE D1324

HORWOOD MAZDA

MAZDA Pickups ONLY $2795

73 DODGE Window van.
72 TOYOTA 1600 cpe.
72 MAZDA pickup
72 MAZDA rotary 100
71 FORD ranchwagon
71 PINTO 4-spd.
71 MAZDA pickup
71 TOYOTA Crown, auto.
71 TOYOTA 1600, auto.
70 TOYOTA MK IV Wgn. auto.
70 VALIANT, auto.
70 VICTOR S.L. 2000
69 MUSTANG, V-8
69 CAPRICE P.S., P.B.,
68 RIVIERA, loaded
68 BEAUMONT Convert.
68 CORTINA 4-spd.
68 CAMARO, loaded
67 CAPRICE 4-dr. Ht.
66 AMBASSADOR A.T.
66 ACADIAN 4-DR.
64 VALIANT Wgn., auto.
63 PONTIAC, auto.
61 VOLKSWAGEN

HORWOOD MAZDA
385-1451
Johnson and Blanshard
DEALERS LIC. D-1207

$175—'58 CHEV STATION WAGON, 6, city tested, new battery, new tires, 2 spares apply after 4, suite G-352 Gorge Rd.

1967 RANCHERO, 289, CAM, solid, American slot mags, automatic transmission. 658-8717, between 5:30 p.m.-7:30 p.m.

1962 MERCURY COMET, 4-DOOR, 6 cylinder, automatic, radio, excellent condition, low mileage. Asking $495. 384-2260.

1965 4-DOOR HARD TOP Pontiac, power steering, power brakes, V-8 automatic, 58,000 miles and tested, $995. 478-5351.

1970 2-DOOR 510 DATSUN. Excellent condition. 32,000 miles. Radio, $1800 or offers. 386-9076 or 385-7223 after 5 p.m.

1973 TYOTA CELICA, TRANS-Am radials, mags, 8,000 miles. Best offer. 477-6154.

1967 CORTINA 4-DOOR, RADIO, new tires, $650 or best offer. Phone 477-9709 after 6.

1962 PONTIAC LAURENTIAN, good clean car, tested '74, $200. 592-4816.

'64 CHEV $595 66 AUSTIN $595, Dir. licence No. D-3550, Victoria Jeep, Hillside at Rock Bay.

1963 PONTIAC LAURENTIAN, A-1 condition. For further information call 383-3579.

1962 VAUXHALL VICTOR S-W, (needs starter) $130, 656-1581.

150 CARS FOR SALE

METRO TOYOTA

NEW TOYOTAS
1200 – SEDAN $2325
1600 – SEDAN
CORONA
MK II SEDAN
HILUX P.U.
CELICA

"ESSO CAR" CLINIC
DIAGNOSTIC REPORT AVAILABLE ON ALL UNITS

73 Vega GT
73 Nova
73 Duster 340
73 XR7 Convert
73 Courier and camper
73 Vega wgn, A.T.
72 Le Mans Wgn.
72 Pinto A.T.
71 XR7 factory air
72 Mustang Convert
72 Dodge Demon
72 Cougar
71 Mustang Fastback
71 M.G.B.
71 Torino Wgn.
71 Pontiac Wgn.
71 Tempest Ht.
71 Torino Ht.
71 Mustang
70 Roadrunner
70 Mazda
70 Duster
69 Austin, Auto.
69 G.T.O.
69 Dart Swinger
69 Charger
69 Nova
69 Valiant A.T.
69 Nova sdn.
68 Olds. Htp.
68 Buick G. Sport
68 Chevelle
67 Cutlass Htp.
67 VW.
67 Mustang, 4-spd.
67 Comet
67 Impala S.S.
66 Galaxie Convt.
66 Rambler A.T.

OVER 200 Units To Choose From
CHECKED BY
IMPERIAL ESSO CAR CLINIC

REMEMBER AT METRO ALL REASONABLE OFFERS WILL BE ACCEPTED.
100% FINANCING AVAILABLE.
OPEN 9 AM - 10 PM
Metro Toyota Ltd.
624 Finlayson
Dealer Licence D3515
386-3516
386-3517

METRO TOYOTA

150 CARS FOR SALE

McCALLUM DATSUN VOLVO
McCALLUM
1101 Yates at Cook
386-6168

NEW 73 DATSUN 1200 SDN.
From $2475

DATSUN 610 SEDANS HARDTOPS WAGONS

72 Ford XLT Ranger V-8, loaded
72 Super Beetle
72 Toyota Cpe., 4-spd., loaded
69 Montego Convert. V8, automatic, P.S., radio
69 Valiant Signet 4-dr., 6 cylinder, automatic, radio.
69 Beaumont 4-dr. A.T.
68 Firebird
68 Beaumont wgn., V8, A.T., P.S., P.B., radio.
68 Ford Falcon Futura wgn V-8, A.T., radio
68 Olds Delta 88, 2-dr. Ht.
70 Cortina 2-dr.

McCALLUM MOTORS LTD.
1836 Island Highway
Colwood Corners
478-5622

73 VOLVO STATION WAGON, 4 SPEED, RADIO. ONLY 1,800 MILES
'69 TOYOTA CROWN $1,695
'72 DATSUN WGN. $2,795
'71 FORD ¾ TON $3,595
'69 VW AUTO. $1,695
'68 FALCON V-8 AUTO. $1,895
'69 GALAXIE $1,895
'66 TRAVEL TRAILER $1,095
'72 RIDEAU 500 WGN. 6,500 MILES $4,495
69 CHEV. IMPALA, V-8, A.T., P.S., P.B. $1795
71 DODGE COLT, 2 DOOR HARDTOP, 4 SPEED, RADIO.
67 CHEVROLET WGN. $695
71 VW FASTBACK FUEL-INJ. $2,495
'72 FORD XLT RANGER AND CANOPY $4,495
'67 INTERNATIONAL ¾ TON $1,895

PLUS Many More to Choose From

Bank Rate Finance
All Cars Tested
It Only Takes One Minute To Make A Good Deal At
McCallum Motors Ltd.
Dealer Licence D2129

1973 CAPRICE Townsman Wgn.
Fully equipped with V-8, power steering, and brakes; radio. This luxury wagon has only 5,000 miles.
Remember at METRO, all reasonable offers will be accepted.
METRO TOYOTA LTD.
624 Finlayson
386-3516 386-3517

HALF PRICE
1969 Pontiac Grand Prix 2-door hardtop, V-8, automatic, radio, power steering, power brakes, power windows, cost new $7,000, buy now $3,295. Trade accepted. Joe Fletcher Car Sales, 1640 Cedar Hill Cross Rd., 477-9166, res. 479-6427, D-3642.

PRIVATE, ORIGINAL OWNER 1970 Mercury Marquis Brougham, 4 door hardtop, mileage 15,400. Automatic, power steering and brakes. Radio, rear window defogger, deluxe upholstery. Can be seen at 2112 Pentland Rd., corner of Falkland, south Oak Bay, anytime. Open for offers.

1959 RAMBLER STATION wagon, body good, rebuilt engine, $225. 383-7476.

1964 FORD ECONOLINE, TESTED, $775. 477-4097.

CONVERTIBLE, 1969 COUGAR XR7, $2200, Phone 382-6070.

1962 FORD FAIRLANE, $200. Phone 478-1130.

150 CARS FOR SALE

METRO
ALFA ROMEO
SIDNEY

73 Nova 4-door Sdn. V-8, auto., full power
72 Mustang Mach 1 full power
72 Cortina 4 dr., 4 spd. Only 3,000 miles.
72 Toyota 1600 Sp. cpe., 4 spd. radio
72 Alfa Romeo Berlina
72 Chevelle Malibu, 4 dr. sdn., V-8, auto, full power, like new
72 Toyota Corona 4-dr., auto., radio. Two to choose from
71 Pinto 3 dr. Runabout, 4-spd.
71 Comet Coupe. V-8, P.S., heavy duty 3 spd.
68 Chev Bel Air 4 dr. sdn., V-8, auto., full power. Excellent family sdn.
68 Buick Wildcat 2 dr. Ht., Full power
67 Cougar, V-8 auto. Full power. Yellow with black vinyl roof
67 Impala 4 dr. Ht., V-8, auto. Full power
67 Ford Galaxie 500 Full power, buckets, console, 428 V-8.
66 Chevelle Malibu. 327 V-8, auto. full power.

AND Many more premium units to choose from

TRUCKS

The best selection of late model ½ and ¾-ton trucks on the island.

"CHECK AND COMPARE"

72 Ford ¾ ton XLT. Full power and air.
73 Chev Sierra ¾ ton Custom Camper. V-8, auto. Full power, like new.
72 Ford F250 Explorer. V-8, auto., full power
72 Ford F250. 360 V-8, 4 spd.
72 Courier pickup and camper.
71 GMC ¾-ton, full power
70 Ford Ranchero Squire. V-8 auto., full power.
69 Ford F100. Big "6", 4-Spd.
69 Ford F250 Cab and chassis. V-8, auto., full power.
68 Fargo ¾-ton. V-8, auto and custom camper. Must be seen.

METRO'S Super Lot
2360 Beacon Ave.
Open Mon.-Fri. 'til 9 p.m.
Drive to Sidney AND SAVE!
656-4311
656-2821
METROCHAN HOLDINGS LTD.
Dealer Licence D4140

57 BUICK SPECIAL, NEEDS cross over pipe, $300 or offers. 479-3952.

1968 VOLVO 144-S EXCELLENT condition, radials, tach., Evenings 388-5306, Ken.

1970 TOYOTA MARK II, HARD top, 4 speed, $1800. 382-2479.

150 CARS FOR SALE

EMPRESS

PONTIAC BUICK LTD.

WE RUN A VERY SIMPLE BUSINESS

We Are Short Of Used Cars

You will benefit by trading now and get top allowance for your good clean trade.

Phone any of our courteous sales staff for more information!

72 Buick Estate Wgn. V-8 At., PS., PB., P. windows, radio, air conditioning, wood side panelling, roof rack. Like new condition. $8,000 new. Selling price $5995

69 Buick Wildcat 4-Dr. Sdn. Fully equipped plus power seats. This unit is in immaculate condition and real value for $2895

Air Conditioning Special!
Stock 199-1
72 CATALINA
Fully equipped. Must be seen to be appreciated. Was listed for $4595. Will sell for $3995

1969 Chevelle 2 Dr. Sdn. 6 cyl. At., Radio. New paint and in excellent condition. A fine family vehicle for $2195

SPECIAL OF THE WEEK
71 FIRENZA
4 Spd. Radio. Stock No. 50047-1
$1295

Customer Satisfaction is a Must in Our Business!

382-7121
2867 DOUGLAS AT TOPAZ
Open 9 'til 9
Sat. 9 'til 6
Dealer Licence D 3482

Sale Priced

57 ZEPHYR $99
59 FORD At. $99
61 PONTIAC Conv't $99
58 CHEV. $149
63 RAMBLER $181
61 CORVAIR At. $189
63 PONTIAC $197
63 PONTIAC At. $273
64 ACADIAN At. $279
61 INTERNATIONAL $309
67 AUSTIN $444
65 PONTIAC $518
67 FAIRLANE At. $818
70 CORTINA $1302

Palm Motors
2936 DOUGLAS AT BURNSIDE
386-8385
PALM MOTORS LTD.
Dealers Licence No. D-2605

1968 GTX, 37,000 MILES EDELbrock and Holley or 6-pak, Crower cam and kit. 4:30 rear end — Hooker headers. Hi staff converter, manual shift body. New radials. 385-0566 after 5 weekdays. $2,900.

MUST SELL, GOING AWAY, 1964 Pontiac Parisienne, excellent condition, low mileage, power steering and brakes, radio, tested for May '74. 382-1173.

1970 LOTUS ELAN, BEAUTIFUL condition, $2995, but needs water pump, (ordered). 384-7063 before 12.

1970 FORD CUSTOM 4-DOOR, Automatic, power steering, low mileage, excellent shape. Best offer. 479-1333 or 386-9939.

67 CAMARO 350, 4-SPEED. BEST offer takes. 386-9060.

150 CARS FOR SALE

DOUGLAS
VOLKSWAGEN
PORSCHE
AUDI

YOUR LARGEST VOLKSWAGEN DEALER ON THE ISLAND

PREMIUM USED UNITS

72 GRAN TORINO 2-door Hardtop, Full power, low miles. $3995
72 DATSUN 240-Z, automatic transmission, radio $4595
72 V.W. SUPER BEETLE Baja Special. Chrome mags, radio, low mileage $2795
72 V.W. SUPER BEETLE, twin carbs, Mallory ignition, extractor, radio. 13,000 miles $2795
71 DATSUN 1600 pickup and canopy $2495
71 VW Bus, camper conversion $3895
69 MGB Roadster, 4-speed, radio $2095
68 VW DORPER Camper $3495

Bank Finance
Up to 60 months on approved credit.

DOUGLAS VOLKSWAGEN LTD.
DEALER LICENCE D-1595
3329 DOUGLAS ST.
Open 9 'til 9
388-5466

PHIL MERRETT MOTORS
9732 Fifth St.
'Sidney'
Next to Stegg Lumber

68 LAND ROVER
68 CHEV. Super Sport
65 CHEV. Nova
73 CHEV. CAPRICE, full power
72 VEGA GT Hatchback
69 MUSTANG GRANDE
67 VW BEETLE
71 DODGE Dart custom
72 DATSUN 1200 Fastback
656-5551
Dealer Licence No. D-4040

Wille Motors

71 PLYMOUTH 9-Pass. wgn. $3995
70 FORD ½-ton Canopy $2795
70 CHARGER, full power $3195
70 MONACO Hardtop $2595
69 'CUDA Fastback $2495
69 MUSTANG Cobra Jet $2895
68 GTX 440 auto. $2395
68 GTX 440 auto. $1895
68 MUSTANG Convertible $2195
68 DART GT 4 speed $1695
68 OLDS "88" 2-dr. HT. $2195
68 CHRYSLER New Yorker $2395
66 IMPALA SS 396 $995

Motor Dealers Licence No. D-3309
3240 DOUGLAS 382-2313

TOPS USED CARS

1963 CADILLAC Convertible SPECIAL $975
1964 CHEVELLE 4-door Six standard $495
1963 PONTIAC 4-door Hardtop, V-8 auto. $495
1965 PONTIAC 4-door Hardtop, V-8 auto. $695

Motor Dealer Licence No. D-2063
1513 QUADRA 385-3721

CASH, TRADE, TERMS. 1962 Caddy 2-door hardtop, trade for small car equal value. Also real good 1958 Edsel Pacer, power steering, tested, $200 down, 10 payments $30, no interest to reliable party, total price, $500. 1963 Corvair hardtop, nice condition, $350. 1966 Ford 2-door, V-8, 289, excellent condition, special $795. 1965 Hillman station wagon, $295. Cash for good small cars. Why not see us? Haldin Motors, D-3043, 1500 Blanshard. 384-6713.

'65 PONTIAC, 6, AUTOMATIC, tested, '66 Meteor Montcalm 2-door hardtop, tested. Phone after 3, 383-3672.

'64 RAMBLER CLASSIC 770. Phone 658-5909.

'55 FORD FOR SALE. Phone 384-7744.

150 CARS FOR SALE

THREE POINT MOTORS

'65 KARMAN GHIA COUPE $1495
'68 KARMAN GHIA CONVERTIBLE $1895
'69 VIVA, AUTOMATIC. ONLY 26,000 MILES $1495
'69 SUNBEAM WAGON, AUTOMATIC $1695
'69 SIMCA SEDAN $995
'70 TOYOTA CORONA AUTOMATIC $2295

FREE AUTOMATIC
Buy a Datsun '1200' Fastback and get the automatic free!
SAVE $230

'71 VEGA HATCHBACK AUTOMATIC $2495
'71 PINTO AUTOMATIC $2295
'71 DATSUN 510 STATION WAGON $2795
'72 CHRYSLER NEWPORT ROYALE. FULLY EQUIPPED INCLUDING AIR CONDITIONING AND STEREO TAPE DECK. REDUCED TO $4495

When You Get Around To QUALITY
Come Around To
THREE POINT MOTORS LTD.
2620 Government at Hillside
385-6737
Dealer Licence D3075

CORTINA CAR CENTRE
Yates at Quadra

69 Triumph Spitfire $1995
72 Volkswagen $2295
72 Cortina G.T. $2595
72 Pinto 3-Dr. $2595
70 Viva wgn. $1395
67 Viva $895
68 Vaux. Victor $995
71 V.W. $2095
71 Toyota Wgn. $1895

All Sold With 7-DAY MONEY-BACK GUARANTEE

DIVISION OF PETER POLLEN FORD SALES
1060 Yates
384-5555
DEALER LICENCE D1188

LOTS OF ROOM FOR CAMPING gear, '65 Dodge station wagon, V-8 automatic, power steering and brakes, roof rack, just tested, $600, 386-1037.

CUSTOMIZED DUNE BUGGY for sale. Orange metal-flake, detachable hardtop roof! Phone 328-0533 or see at 525 Head St., Esquimalt.

ARDUN POWERED '27 MODEL T roadster pickup, immaculate condition. Must be seen. No trifters. 384-8670.

1967 CHEV-BELAIR, 283 V-8, exceptionally clean family car, 1829 Penshurst Road (Gordon Head area.)

1970 2-DOOR 510 DATSUN, EXcellent condition, 32,000 miles, radio, $1800 or offers. 386-9076 or 385-7223.

68 MGB, WIRES, RADIO, GOOD condition, $1450 or highest bid. 386-8088.

1964 ACADIAN SEDAN 6 AUTOMATIC, Tested. Excellent condition. $550. 382-8670.

'66 FORD GALAXIE CONVERTIBLE, $650 or nearest offer. Phone 384-0659.

1963 FORD FAIRLANE, 4-DOOR, V-8, automatic, radio, white, excellent condition. 384-2484.

TRANSFERED 1963 RAMBLER Classic 550 automatic, radio, good condition, best offer, 384-2166.

1966 RAMBLER CLASSIC 550 STATION wagon. $1000. Good shape. 592-7656 evenings.

1965 CORVAIR 2-DOOR HARDTOP, in A-1 condition, $650 or best offer. 383-7638.

'65 CHEV IMPALA, POWER brakes, power steering, convertible, 327, $850. 598-3980.

150 CARS FOR SALE

CORNELL

O. K. USED CARS

DOMESTICS

72 NOVA 4-DR. 6, A.T.
72 CHEV. 4-DR. HT.
72 VEGA HATCHBACK
72 FORD GRAN TORINO
72 PONTIAC VENTURA
71 CHEVELLE 4-DR.
71 CAMARO
71 PINTO
71 MERC MONTEGO
71 VEGA STN. WGN.
70 CHEVELLE 9-PASS. WGN.
70 MAVERICK
70 CHEVELLE WGN.
70 CHEV. BISCAYNE
69 PLYMOUTH CONVERT.
69 FORD XL
69 BEAUMONT WGN.
69 CAMARO S.S.
68 RAMBLER AMBASSADOR
68 CHRYSLER NEW YORKER
68 FORD GALAXIE
68 VALIANT 4-DR.
68 FORD STN. WGN.
68 NOVA 4-DR.
68 CHEVELLE 4-DR.
68 CHEVELLE HT.
67 RAMBLER 770
67 FORD WGN.
67 FORD 4-DR. HT.
67 METEOR WGN.
67 OLDS CUTLASS HT.
66 CHEV WGN.
66 CAD. COUPE DE VILLE
66 CHEVELLE HT.
65 PONTIAC HT.
65 CHRYSLER 4-DR.
65 OLDS HT.
65 ACADIAN 4-DR.

LUXURY

71 OLDS TORONADO
70 BUICK RIVIERA
69 CAD. EL DORADO
69 CAD. SEDAN DE VILLE

IMPORTS

72 CORTINA A.T
72 TOYOTA COROLLA
72 TOYOTA CORONA
71 VW
71 TOYOTA CORONA 4-DR.
71 TOYOTA 4-DR. A.T.
70 VW WGN.
68 CORTINA G.T.

TRUCKS

73 CHEV. ¾-TON VAN. V-8, A.T.
70 CHEV ½-TON
73 CHEV 1-TON VAN
70 FORD ECONOLINE 1-TON
72 FORD 1-TON VAN
60 CHEV STEPVAN
69 DATSUN P.U. AND CANOPY
71 DATSUN P.U.
72 TOYOTA P.U.
71 IHC P.U. AND CANOPY

CORNELL
CHEV-OLDS
3050 DOUGLAS
Opp. Mayfair
385-5777 'til 9 p.m.
DEALER LICENCE D3497

'65 VAUXHALL VICTOR, 4-DOOR sedan, good condition, 53,500 original miles, $475. 478-6036.

COLLECTORS, 1955 OLDS, AS new, 24,000 miles, $1,500 or best offer. 658-5935.

1930 MODEL A COUPE, PARtially restore, What offers? 479-1471 after 10 a.m.

66 CADILLAC FLEETWOOD, mint condition, $2500 or best offer. A must to see. 388-6162 or 748-9916.

1963 PONTIAC PARISIENNE convertible. Good mechanical shape. 598-1307 anytime.

'57 PLYMOUTH, V-8, AUTOMATIC, radio, good condition. Best offer. 383-8462.

61 PONTIAC WAGON, 9 PASSENger, power steering, brakes, radio, 283, reliable. $325. 479-4649.

1965 CHRYSLER NEW YORKER, automatic, tested. $965. 383-1492 after 5.

1967 PLYMOUTH FURY, AUTOMATIC, V-8, needs some work. $850. 383-1492 after 5.

1963 KAISER WILLIS 2-WHEEL drive Jeep. $800. 478-2315 after 5.

1969 DATSUN NEEDS SOME work, radio, $650. 383-1492 after 5.

1973—VOLVO 144S, 3,500, MILES, must sell, $4,500. 385-8814.

1970 GTO, 400 CU. IN., A-1 CONDITION, 382-0881 after 5 p.m.

150 CARS FOR SALE

INVEST
Your Transportation
DOLLARS
Wisely
AT
GARDEN CITY AUTO
All
Cars and Trucks
Retailed over $500
Carry a
7-DAY
Written
"MONEY-BACK"
GUARANTEE

73 Buick Le Sabre
72 Olds Toronado
67 Cadillac Convert.
71 Ambassador
65 Impala
73 Plymouth Scamp
71 Plymouth Satellite
71 Mach 1
71 Olds 442 Convt.
69 Dodge GT
69 Malibu SS
68 Cougar XR7
71 Charger
67 Camaro SS 396
67 Cougar
67 Olds Cutlass
67 Camaro
72 M.G.B.
73 Toyota
72 Celica
72 Karmann Ghia
69 Cortina A.T.
72 Vette
71 Roadrunner
70 Vette
70 Pontiac G.T.O.
66 Dodge Charger
73 LTD Squire Wagon
72 Olds Wagon
2—71 LTD Squire Wagons
71 Olds Vista Cruiser
70 Chrysler S.W.
67 Pontiac S.W.
66 Falcon S.W.
72 VW Camper
72 Chevy Van
71 VW Bus
69 Ford Ranchero
66 Jeep
63 Falcon Camper

ALL CARS
CHECKED BY
Licensed Mechanics
WORK ORDERS UPON REQUEST
GARDEN CITY AUTO
PHONE 382-9111
2978 DOUGLAS
OPEN 9-10
Dir. Licence No. D-3688

150 CARS FOR SALE

Speedway
VOLKSWAGEN
PORSCHE • AUDI

This is the Place
to see and Drive
the New
Audi Fox

LOOK

CAMPERS
AND
TRUCKS

73 GMC VANDURA window van 350, V-8, power steering, power brakes, radio. 44 miles. "THAT'S RIGHT, 44 MILES!

73 CHEV ¾-ton 4-wheel drive campers special. V-8, automatic transmission, power steering, power brakes, radio, auxiliary gas tank. Equipped with special OKANAGAN 8' camper with stove, fridge and propane heater.

72 VW 7-passenger bus. Still under factory warranty, radio.

71 WESTFALIA camper, only 16,000 miles.

71 VW DOLPHIN camper with 'pop-top' propane stove and only 4,333 miles!

69 GMC ¾-ton pickup.

67 VW flatdeck pickup.

Speedway Motors Ltd.
911 Yates at Vancouver
Dealer Licence D-2188
385-2415

Brian Holley MOTORS LTD.
FIAT
VOLVO
Why Buy Used?
73 FIAT 128
$2514 FULL PRICE WITH YOUR TRADE WORTH $700 OR DOWN PAYMENT OF $700
$1914
48 PAYMENTS OF
$51 Month
Plus tax and licence
AUG. MOTOR TREND Tested 15 of the most economical cars sold in North America.
FIAT 128 Is No. 1
1.17c Per Mile
FUEL ECONOMY
34.821 M.P.G.
85,029 MILES ON A DOLLARS WORTH OF GAS!
Note: These test figures were using U.S. Gallon. Canadian gallon better mileage.

VEE DUB CLEARANCE
We've taken so many trades to new FIATS we're overstocked in Volkswagens. Substantial savings, priced to clear.
72 SUPER BEETLE
70 DELUXE BEETLE
70 VW CAMPER
69 BEETLE AUTOSTIK
68 VW FASTBACK
67 SQUAREBACK VW
67 VW BEETLE

All Used Cars
Price Tagged
3319 Douglas
384-1161
DEALER LICENCE D2785

SEE OUR AD?
GARDEN CITY AUTO
WE ALSO TAKE MOTORCYCLES IN TRADE
382-9111

1970 DUSTER 340, AUTOMATIC. Mechanically sound. 383-2001. 868 Phoenix.

1966 VAUXHALL STATION wagon, radio. Phone 382-6575 after 6 p.m.

1961 VALIANT 4-DOOR, STANDARD, first $200 takes. 383-7638.

62 CHEVY STATION WAGON, $150. 386-1747, after 5.

1964 VW DUNE BUGGY. BEST offer. 384-5074 anytime.

150 CARS FOR SALE

NATIONAL
CHRYSLER
Dodge
Dodge Trucks
DEPENDABLE
USED CARS

NEW
73
DODGE COLT
2-door coupe with Chrysler's famous Mini-Hemi engine. Stock No. 3167.
$2389
NOT A RED CENT DOWN. $63 per month, tax and licence extra. Based on 48 months on approved credit.

BRAND NEW
73
DODGE DART
Swinger Special
2-door hardtop. Stock No. 3430. Chrysler's famous slant 6, electronic voltage regulator, 3-speed transmission, torsion air suspension, Dodge exclusive electronic ignition. Cloth and vinyl interior.
$2917
NOT A RED CENT DOWN. $78 per month. Tax and licence extra. Based on 48 months on approved credit.

BRAND NEW
73
DODGE
Polara Special
2-dr. hardtop. Roman red, luxurious cloth and vinyl interior, 318 V-8, automatic transmission, (reg. fuel). Power steering, power disc brakes, electronic ignition and 15" safety rim wheels.
$3769
NOT A RED CENT DOWN. $99 per month. Tax and licence extra. Based on 48 months on approved credit.

BRAND NEW
73
D100 ½-Ton
DODGE PICKUP
Stock No. 3365, long wheel base — 131", Dodge's famous slant 6 engine, electronic ignition, heavy-duty 10" clutch, spare tire and wheel, etc.
$3169
NOT A RED CENT DOWN. $84 per month. Tax and licence extra. Based on 48 months on approval of credit.

NO RED TAPE
100% FINANCING
NO PAYMENT 'TIL AUGUST '73
NATIONAL MOTORS
(Victoria Ltd.)
Victoria's Most Trusted Name for 69 Years
819 Yates
384-8174
Dealer's License D2995

CAMEROS
3 to choose from, one '69 SS, '70 and '71. All of these in top condition, best reasonable offer accepted. Call Steve at Cornell, 385-5777. Hurry on these.

COMPACT AUTOMATIC STATION WAGON
1964 Ford Falcon, completely rebuilt engine, clean as a pin. 382-9091.

TOYOTAS
4 to choose from, two 1971 and two '72. All in good condition, best reasonable offer, call Steve at Cornell. 385-5777.

1970 BUICK RIVIERA 455, BUCKETS and full power with only 16,000 miles. Best reasonable offer, call Steve at Cornell, 385-5777.

'69 FIREBIRD 350, RADIAL tires, tape deck, new clutch, first offer of $2100 takes. 592-0883, after 5 p.m.

HOLIDAY SPECIAL
1969 Olds Station Wagon and/or 1965 Falcon 17½' Trailer. Must sell. 592-4961 or 592-2183.

1972 DATSUN 1200 AUTOMATIC. Radio. 12,500 miles. $2100. Also 2 new 10" Radials and chrome rims for Chev. 656-2736 evenings.

1954 METEOR 4-DOOR, 1 owner, 50,000 miles, all offers considered 382-1921 or after 5, 592-2217.

1967 CORTINA SUPER, VERY good condition, $900. Phone 477-8436.

1964 VOLKSWAGEN BUS, GAS heater, radio, good condition, best offer over $700. 385-0271.

62 FORD FALCON STATION wagon, fair condition, $200. 383-4553.

1961 AUSTIN WESTMINSTER. Tested. $450. 386-0150 between 12 and 7.

1967 BEAUMONT WAGON, V-8, power steering, power brakes, immaculate. 478-7329.

'68 TOYOTA COROLLA WITH '71 transmission. $1195 or best offer. 479-3638, after 6:30 p.m.

VOLKSWAGEN DUNE BUGGY, 390 cu. in. Automatic, power steering, 479-1583.

'57 CHEV, TESTED, 327 4 BARREL, 3-speed floor shift. $250. 1831 Oak Bay Ave.

1968 DODGE CORONET 440, priced for quick sale, $1300. 479-7293.

'68 VW, EXCELLENT CONDITION, $1500 or closest offer. 385-2307.

1960 CADILLAC HARDTOP, GOOD running order, needs a little body work. $250 firm. 386-8436.

1970 TRIUMPH SPITFIRE, 28,000 miles, Mags, radials. Asking $2000. 383-9909.

VW BEETLE 1965, GOOD CONDITION, ski tires, $700. 383-0041.

'58 CHEV. STICK SHIFT, 2 CHROMIES, needs clutch, $50, 383-2804 between 5-7.

1955 OLDSMOBILE, OFFERS. 656-3725.

150 CARS FOR SALE

AMC
Reg. Midgley's
AMERICAN MOTORS JEEP
736 CLOVERDALE AVE. 385-8756

COUNT DOWN!
1973 CLEANOUT!
Only a few 1973 models left!

1—Only, BRAND NEW '73 GREMLIN FULL PRICE $2473

1—only DEMO, '73 HORNET 2-door with factory air conditioning! FULL PRICE $2973

1—only, brand new '73 HORNET hatchback FULL PRICE $3073

17 NEW CARS LEFT!
73 CLEARANCE!
All covered by the exclusive "Buyer Protection Plan"
REG MIDGLEY
MOTORS LTD.
736 Cloverdale Ave.
385-8756
D. Lic. 1132

1968 VOLKSWAGEN GOOD CONDITION. RADIO. $1,050. 479-6243.

1966 CHEVY IMPALA 2-DOOR hardtop, very good condition, $800 or nearest offer. 386-2591 or 384-6717, Steve.

1964 VW BEETLE WITH '66 1300 motor. One-year-old paint job. Excellent condition. After 4 p.m., 477-5975.

'66 FAIRLANE 500, 2-DOOR hardtop, power steering and power brakes, bucket seats, 4 speed, radio, after 6. 479-3644.

1962 VW BEETLE, EXCELLENT condition, $500. Ask for Peter, 386-1612.

1959 FORD RANCH WAGON, lady owner. Excellent mechanical order. $300. 386-1629.

'64 VALIANT, NEEDS SOME work. $150. Call anytime 3983 Wolf St.

GOING TO AUSTRALIA
Must sell — 1970 Mach 1. $2995. Phone after 6, 479-4354.

QUICK, ONE ONLY, 66 VW, DELUXE 1300. Immaculate condition. Only $1,495. 478-4558.

GETTING MARRIED, MUST sell immaculate '67 Cortina GT, 36,000 miles, asking $850. 479-1077.

'66 BEAUMONT, 4-SPEED, 327 cubic inch, 2-door hardtop, $1,375. 592-0453 after 5.

'65 CORVAIR 2-DOOR HARDTOP, 140 h.p., 4-speed. Best offer by Saturday. 478-2725.

MOVING, '63 COMET, COMPLETE, asking $100. See Cheryl Etter, 3435 Seymour, after 5 p.m.

151 FOREIGN IMPORT AND SPORTS CARS

1971 JAGUAR XKE ROADSTER. 13,000 miles, 4 speed, AM-FM 8 track, in mint condition. Best offer. 479-4296.

1961 AUSTIN HEALEY, REBUILT engine, transmission, interior. Excellent throughout. $1700. 386-7188.

'69 TRIUMPH GT 6 PLUS, NEW radials. Fully equipped. Offers. Evenings: 598-2921.

69 TRIUMPH GT6 PLUS, 28,000 miles, value $2,400, just married, offers. 382-7760.

1972 FIAT SPYDER CONVERTIBLE, radio, mag wheels, 13,500 miles. 652-1571.

1969 TRIUMPH SPITFIRE, GOOD condition, safety inspected, $1100. 592-4397, 6-9 p.m.

1957 AUSTIN HEALY, WIRE wheels, good body, new tires, $600 firm. 384-7468, after 5.

'72 DATSUN 240 Z
13,000 miles, excellent condition, offers on $4200. 592-7047, 477-3997.

'69 TRIUMPH SPITFIRE, $600. Phone 642-3727 between 7-9 p.m. and ask for Bob.

'65 MGB PIRELLI'S, NEW TOP, excellent condition, $1,450. 384-7280, after 5 p.m.

1967 PORSHE 912, EXCELLENT condition, $3,850. Phone 246-9163 Chemainus.

1965 DATSUN 1600 SPORTS, $1000 or offers. 592-3621 after 5.

'63 AUSTIN HEALEY 3000, GOOD condition, offers. 592-4370.

1972 FIAT, CONVERTIBLE, LOW mileage, $2,500. 477-5546.

'67 TRIUMPH 2000, OFFERS. 592-9051.

'60 TR3, SUPERB CONDITION. Phone between 5-7 p.m. 384-1240.

154 TRUCKS AND BUSES

'68 DODGE CREW CAB, 318 V-8, 4-speed, 16" rims, heavy duty suspension, box lined with steel plate, custom front and rear bumpers. Tested till '74. $1775. 478-4655.

TRUCKTOWN 386-1711
Everything In Trucks
On Bay St. below Government St.
2525 Bridge St.

'61 DODGE PANEL, TESTED, new clutch, valve job, brakes, etc. Excellent condition. Best offer over $600. 385-0983.

1967 RANCHERO, 289, CAM, solid, American slot mags, automatic transmission. 658-8717, between 5:30 p.m.-7:30 p.m.

1968 HEAVY DUTY GMC PICKup, automatic, with well equipped 8' telescoping camper. Asking $3,100. 479-3741.

'69 INTERNATIONAL 2050 12-yard diesel dump truck with work. 477-4142.

1959 THAMES VAN, GOOD ENGINE, sound body, best offer over $150. 478-4291.

'67 FORD ECONOLINE VAN, used as camper. Best offer. 383-5948.

'59 CHEV ¾ TON VAN, GOOD running condition. Make an ideal camper. Best offer. 479-7470.

1970 CHEV PICKUP, LONG wheel base, step side, 6 cylinder, 4 speed transmission $2200. 656-1033.

1970 FORD ECONOLINE WINDOW van, 6 cyl. auto. $1995. 386-3841, 9:30-5:00.

61 FORD ECONOLINE, GOOD running order, panelled, $900 or offers. 479-1104.

1965 INTERNATIONAL TRAVELall. 6-cylinder. Needs work. 382-5748, before 4.

1965 FORD ECONOLINE HEAVY duty, good mechanical shape, $900 or closest offer. 383-6494.

'62 CHEV. ½-TON PICKUP, good condition. $600 firm. 479-4508.

1972 FARGO MAXI-VAN. 479-3231 before 7 p.m.

1960 CHEV. 5-TON, 23' CHASSIS, $900. 656-3725.

1968 GMC ¾-TON, POWER brakes, V-8, $1,750. 658-5913.

1946 FARGO, NOT RUNNING, $200. 479-5054.

154 TRUCKS AND BUSES

ENSIGN
Dodge TRUCKS
AND
RECREATION VEHICLE CENTRE
CALEDONIA
at
QUADRA

JUST ARRIVED
The Ultimate
in Motorhome
Living
The
ROUTEMASTER
One piece fibreglass body, soundproof Aero dynamic, underfloor heaters, H.D. Dodge Chassis.

IMMEDIATE DELIVERY
19, 20, 22 and 24'
TRIPLE E
And
ESCAPADE
Motor Homes

1973
DODGE TRUCKS
½-Ton Club Cab
Tradesman Vans
½-Ton P.U.
¾-Ton P.U.
¾-Ton Crew Cabs
Medium and Heavy Duty Trucks

USED TRUCKS
72 Courier and O.K. camper
71 Ford with 72 Caveman Camper
71 Dodge ½-Ton
70 Ford ½-Ton
69 Ford Van
68 Dodge Crew Cab
70 Triple E Trailer
68 Triple E Trailer

ENSIGN
Chrysler Plymouth
Ltd.
Dealer Lic. D3013
TRUCK DIVISION
QUADRA
at
CALEDONIA
386-2411
ASK FOR
AL HINDSON
JOHN SCULLION
FRANK MARCHANT
JIM BUNCE
ED. JOHNSON, Sales Mgr.

YOUR TRUCK SPECIALISTS!

68 FORD P.U., V-8, At.	$1795
68 CHEV. Sedan, V-8, At.	$1095
67 G.M. P.U., 6 cyl.	$1495
69 FARGO ½-Ton PU	$1795
65 FORD Sedan, V-8, A.T.	$ 695
67 DODGE Sedan V-8, P.S.	$1295

LEN BARKLEY
INTERNATIONAL LTD.
Dealer's Licence 3992
517 Herald St. 388-5508

1965 4X4 LANDROVER, NEW transmission, new front and rear ends, 10,000 lb. King winch, new paint. This unit in real good shape. 383-0541 days; 477-4377 evenings.

TWO ¾-TON PICKUPS, 1-TON ON duals, two vans, 2 panels, Wagoneer, BN tractor. Dlr. Licence No. D-3550. Victoria Jeep, Hillside at Rock Bay.

VERY DEPENDABLE 1959 INTERNATIONAL heavy duty ½-ton truck, tested, $400. 656-4298.

'65 CHEV HANDI-VAN, NEWER motor, rebuilt Trans. Offers. 386-1988.

67 MERCURY 352, V-8, 6 PLY tires, in good shape $1750. Duncan 748-9430.

'69 FARGO ½-TON VAN, 225 — slant 6, standard, $1750. 384-0134.

V-8, 1970 GREEN FORD ½ TON, custom, 37,000 miles, 385-3166.

'73 FORD COURIER, BEST offer. After 5 p.m., 478-3269.

73 JIMMY GMC. OFFERS. Call 592-0296

158 TIRES

RADIAL TIRES
MICHELIN
DAYTON
REMINGTON
PIRELLI
FIRESTONE
SEMPERIT
The Widest Range
OF RADIAL TIRES
is at
D. & D.
TIRE TOWN
1620 BLANSHARD
Victoria 382-7283
Duncan 746-7191

160 PARTS, ACCESSORIES

Competition West
Grand Opening Sale
EFFECTIVE AUG. 1-11
Gabriel Hijacker air shocks complete $49.95.
Casler Headers complete, $89.95.
Hemi Mufflers for above, $8.95
All Firestone Grand Nationals and Sportsmans, $69.95 exchange.
New stainless steel Flexalite fans, $14.95.
All other stock at reduced prices.
6-10 weekdays, 10-6 Sat. at our new location, 3260 Douglas, beside Willie Motors.
Come in this Sat. for all the hot dogs and pop you can put away.
FREE
Competition West, 382-2234

OUR NEW LOCATION
2150 Blanshard Street
Your Car's "Heart" is the BATTERY
For a Strong, Sure Start Every Time GET an "ACME"
LOWEST PRICES IN TOWN
Delivered and Installed
FRANCIS BATTERY and TIRES LTD.

CAR STEREO
FROM $49.95
B.C. SOUND and RADIO SERVICE
931 Fort 383-4731

'67 VETT, 327 WITH BELLHOUSing and clutch assembly, 3,000 miles. Aluminum hi-rise, new parts. Accett distributor and coil, 650 double pumper, headers, spiral polished valve 194 cc. 382-3177 after 6.

MARK TEN CDI SYSTEM REALly saves gas, easier on plugs and points, better performance. Kits or assembled. Trans-World Enterprises, 1817 Douglas. 385-1941.

VOLKSWAGEN AUTO WRECKING
507 Ellice St. 388-6461
Old or wrecked Volkswagens wanted

'72 FIRENZA, $1,000 DAMAGE TO motor. All else in perfect condition. Selling for parts. $300 or best offer. 386-8849 between 8-4, ask for Mrs. Wright.

RADIATOR REPAIRS, FAST TOP quality repairs at Maurice's Auto Body, 427 Bata St., phone 384-3121. Located behind the Burnside Pay and Save Gas Station.

CAR RADIO SALES, ALL MAKES and models. Clearance prices. Burnsie Car Radio. 350 Burnside Road East, 385-7379.

'59 VW, BODY ENGINE AND transmission, needs new front end, will sell parts or all for $150, call 592-0359.

352 FORD ENGINE, COMPLETEly rebuilt, runs perfect, $175. Ask for Dave, 478-6879.

352 AUTOMATIC TRANSMISSION, $20. Chrome 3-speed stick shift, $25. 478-6879.

WANTED: '47-'49 3 OR 4-SPEED transmission for Ford or Mercury ½-Ton. 479-4240.

TWO '59 BUICKS, ONE REPAIRable, one for parts, 4-door hardtop, 2-door convertible. 642-5501.

DUAL FOUR MANIFOLD AND carbs for small block Ford. $100 firm. After 4, 382-5914.

'51 JEEP PICKUP, AS IS. PHONE between 4:30 and 6 p.m. 384-4264.

VW FOREIGN STOCK, NEEDS motor, $100. 478-1516.

WANTED — PARTS FOR 1947 Dodge car. 598-1494.

'61 MERCURY, RUNNING, $50. 478-5730.

WHOLE OR PARTS, '69 FIAT 124 Spyder. 592-9051.

1964 CHEV CONVERTIBLE parts. 383-4448 after 4 p.m.

WANTED: FRONT HOOD FOR '65 Comet. 592-0027.

162 AUTO REPAIRS, SERVICE AND TOWING

TRANSWILL AUTOMATIC TRANSmission specialists, 384-2851. Rebuilt auto transmission from $69.95. Tune-up from $11.95.

SCRAP CARS HAULED, $15 PER car maximum charge, 478-6212.

166 CARS AND TRUCKS WANTED

WANTED
FOR CASH
$ $ $ $
Sport Cars
Luxury Cars
Muscle Cars
Import Cars
Compact Cars
Motorhomes
Trucks
Motorcycles
ABSOLUTE
HIGHEST CASH PRICES PAID FOR LOCAL PREMIUM AUTOMOBILES PAID FOR OR NOT!
Payments too High?
WE WILL REFINANCE YOUR PRESENT CAR TO LOWER PAYMENTS
WE TRADE
UP OR DOWN
FREE APPRAISALS
DePAPE
847 YATES
384-8035
DEPAPE MOTORS LTD.

Top prices paid for your car or truck, paid for or not.
SPEEDWAY
VOLKSWAGEN
PORSCHE — AUDI.
Both sides of Yates
385-2415

McCALLUM MOTORS WILL PAY top dollar for any make or model car or light duty truck — call today, it pays to look at Yates and Cook.
McCALLUM MOTORS LTD.
386-6168
ALSO
McCALLUM MOTORS
COLWOOD CAR LOT
478-5622

WE NEED CARS
—DESPARATELY—
WILL PAY CASH OR WILL CONSIGN
HIGHEST PRICES PAID
NATIONAL MOTORS
819 Yates
Victoria's most trusted name for 69 years!

V.M. AUTO REPAIRS
Specializing in VW repairs, low labour rates. All jobs guaranteed. 3226 Maple Street. 383-1212.

FEMALE UNIVERSITY STUdent desperately needs clean economical trouble free car under $600. Honesty appreciated. 388-5342.

CARS AND TRUCKS
Top dollar at Gem Motor Sales
480 Esquimalt 385-4311

VOLKSWAGENS WANTED, '62 models and up, running or not. 598-3525 or 479-1094.

CASH FOR OLDER SMALL cars, trucks. Haidin Motors, 384-6713.

166 CARS AND TRUCKS WANTED

NEED CASH?
Highest Prices Paid
FOR YOUR
CAR OR TRUCK
Paid for or Not
DRIVE IN TODAY
2978 Douglas St.
OR CALL
382-9111
GARDEN CITY AUTO
OPEN 9-10

WANTED
LATE MODEL IMPORT AND DOMESTIC CARS. TOP PRICES FOR YOUR CLEAN USED UNITS. TRADE UP OR DOWN.
DOUGLAS VOLKSWAGEN PORSCHE-AUDI
388-5466

C—A—S—H
FOR YOUR CAR
AT
SUBURBAN
PHONE GERRY
386-6131

Good, Clean
CARS AND TRUCKS
WANTED
Cash in 5 Minutes
— PLIMLEY —
1010 Yates St.

WANTED: MINT 1963 PONTIAC Parisienne for cash. Must be mint, not altered. 385-3028.

CASH OR CONSIGN
ART'S CAR SALES

WANTED '68-'69 FORD ¾-TON V-8, 4 speed, 652-1483.

168 CAMPERS, TRAILERS AND MOTOR HOMES

S. J. PEDEN LTD.
ANNOUNCES THE ARRIVAL OF
OPEN ROAD
Motor Homes
See the economy priced 20 and 24 Americana Series
NOW ON DISPLAY
VANGUARD
Good stocks of all Vanguard Products to choose from and all ready for immediate delivery.
Trade Clearance

8'6" Randell	$995
8'6" Husky with oven	$1095
25' '73 Vanguard tandem	$4995
11' '72 Vanguard	$2195
10' '72 Vanguard, loaded	$2795
8' Security	$1295

CAMPER RENTALS
PARTS — ACCESSORIES
BUILDING?
A camper or trailer—Plans, parts, appliances, accessories and all materials in stock at reasonable prices.
OPEN 'TIL 9 THURS. AND FRI.
S. J. PEDEN LTD.
D.L. 1054
2855 Quesnel St.
386-3464

THE CHINOOK
"18 PLUS"
Now Here!
TRULY LUXURIOUS!
THE MOTOR HOME DESIGNED WITH BOTH MEN AND WOMEN IN MIND
BODY, ALL-FIBREGLASS CONSTRUCTION
Come in and Look it over
EXCLUSIVELY AT NATIONAL
MOTORS (VICTORIA) LTD.
819 YATES
384-8174
DEALER LICENCE 567-73

Summer Sale!
OKANAGAN CAMPERS
SAVE
Up To
$400
PETER POLLEN FORD SALES LTD.
1060 YATES
384-1144
Dealer Licence D1188

1971 FORD ¾TON EXPLORER. 360 V-8, automatic transmission, power steering, power brakes, heavy duty springs, winter tires, summer tires, transmission cooler; camper package, 1972 10½' camper, stove and oven, 3-way fridge, toilet, sink, sleeps 8, fully insulated, jacks and shocks included. 383-0541 days; 477-4377 evenings.

DOGWOOD TRAILER SALES
PARTS — PROPANE
RENTALS
RANDELL TRAILERS AND CAMPERS. 478-6841
2630 Deville Road
Dealer Licence D-2257
Highway 1 and Millstream Rd.

McCALLUM MOTORS LTD.
Buccaneer campers for Datsun, Toyota, and Mazda trucks. Priced from only $1,195. It pays to look at Yates and Cook. McCALLUM MOTORS LTD., 296-6168.

TRAILER AWNINGS
Sizes to fit all trailers
$29.95 to $199.00
JEUNE BROS. OF VICTORIA
570 JOHNSON ST. 385-7751

TRAVEL TRAILER, 20 FT. scamper, toilet, shower, wash sink, full cabinet, sleeps 6, tandem wheels, 1969, $3,200. Can be seen at 1099 Stobo.

COMPACT EUROPEAN TENT trailer, sleeps 4, plus add-a-room, excellent for family. Small car can haul easily. $400. 386-2808 after 4.

ILLNESS FORCES SALE OF 1971 Volkswagen Dorper-top camper. Excellent condition. New tires. $4,000. Mrs. Barwell, 656-2514, after 6 p.m.

1,000 - LB. TILT-BOOM BOAT trailer, complete with 14" wheels and winch. $135 firm. 477-4054.

1972 VANGUARD 9½', CHEMICAL toilet, fridge, oven. 383-3050.

168 CAMPERS, TRAILERS AND MOTOR HOMES

Jump ahead of the inevitable price jump
PURVIS FLACK

SPOTLIGHTS
The great SCAMPER family of Recreation vehicles at reasonable prices.

25' SCAMPER motor home with air conditioner. It has everything at only $16,100.

28' SCAMPER fifth wheeler. Inspect this magnificent unit and you'll be amazed that it sells for only $8937.

SCAMPER trailers in sizes 14' to 22' with a variety of floor plans. Priced from $2395 to $4995. Take the time to look them over at your leisure or with a member of our RV experienced and friendly staff.

BOLERS
There has to be a reason why those looking for a lightweight unit, and appreciate quality, are selecting BOLER. You're invited to compare.

SPORTSCRAFT
Still a few of these top quality hard tops in stock at $895.

TERRYS
In sizes 19' to 27'. Some with storm windows.

THIS WEEK'S SPECIAL
1972 SCAMPER 19½'. New. Stove, oven, furnace, toilet, shower, H.W. heater. Sleeps 6. Full warranty.
$3850
A saving of $645

PURVIS FLACK
Trailer Sales Ltd.
Dealer Lic. D 3587
SALES
and
SERVICE
1080 Goldstream
478-8377

CLEARANCE ON 1973 FLEETCRAFT TRAILERS
1 only 16'—sleeps 8
Reg. $2495. Now $2245
1 only 18' self-contained unit on tandem
Reg. $4250. Now $3775
1 only 22' self-contained,
Reg. $4695. Now $4100
1 only PARKLANE hardtop tent trailer with swing-out kitchen
Reg. $1395. Now $1295
1 only 8' PARKLANE Camper with furnace.
Reg. $1795. Now $1595

INTRODUCTORY OFFER
2 only, FLEETCRAFT CAMPERS for import trucks
Reg. $1549. Now $1425

FENNELL'S TRAILER SUPPLIES
Parts — Propane — Repairs
Profiled Aluminum
GALAXIE CAMPERS
SPORTSMAN CANOPIES
Summer Schedule
Open 7 days a week
6459 Pat Bay Hwy. 652-2511

impala CAMPING WORLD SIDNEY
Presents
"TENT TRAILERS"
Apache, Lionel, Otto, Steury, Venture, Leisurecraft $890
Not Many Left
Prices Reduced
"FIFTH WHEELS"
Olympus, Spitfiner, Skippy $7995
"MOTORHOMES"
Champion, Cabana, Olympus (Test drive? Yes)
20' CHAMPION $9980 Base
21 Ft. OLYMPUS $11,495 Complete
OPEN IN SIDNEY
Good Selection
Low Prices
Tent Trailer Rentals
10077 GALARAN RD., SIDNEY on Pat Bay Hwy. 656-5504
Dealer No. 2456
Open every day except Monday

Week'nder Campers
Caveman Campers
Layton Trailers
SAVE! SAVE! SAVE!
'73—26' LAYTON Tandem Trailer shower, toilet, double sink, demand pump, 7 ft. fridge 3-way, 23,000 B.T.U. air furnace, twin 8 gallon propene tanks, 4-burner stove with oven, blower fan, battery, break away switch and sewer hose.
The TRAILER will be Full of PROPANE with ALL APPLIANCES and READY TO GO.
Was $5995 REDUCED TO $5495
PARTS—SERVICE—REPAIRS
—RENTALS—
Dominion Motors
Motor Dealers Licence No. D-2946
Victoria, B.C. 1703 Blanshard
Across from the Hudson's Bay Parking Lot 385-5012

TRAILER SPACES MONTHLY
Self-contained, spaces, will be available by the month beginning October 1, 1973, at the Inn-City Victoria Camper Trailer Park. Centrally located between Mayfair and Town and Country Shopping Centre. Please call in at 3430 Seymour or phone 382-4322 for surprisingly low rates.

73 CUSTOM INTERIOR CHEV Van camper, 350 automatic, power steering, power brakes, radio, stereo tape deck, propane stove, sink, ice box, bunk, table, cupboards, drawers, etc. $5300. 592-0621.

IMPORT TRUCK CAMPERETTE
From $785
TIMBERLAND TRAVELLER
Built at 3857 Duke Rd. (off Metchosin Rd.). 478-2597.

1971 24' BOISE CASCADE CITAtion travel trailer. Fully self-contained, like new, $4995. Cornell Chev. Olds. 385-5777, Dealer Licence D-3497.

CORDALANE CAMPERS
Profiled Aluminum
PARTS AND ACCESSORIES
439-A Burnside, 384-6333

1971 BOLER TRAILER. SLEEPS 3 comfortably. $1600. Phone 382-6616.

$8400. AIRSTREAM TRAILER, 383-0545.

168 CAMPERS, TRAILERS AND MOTOR HOMES

COASTLINE
Wants You
To See The
24' PROWLER
A REAL BEAUTY. A FULL REAR BATHROOM w-tub and shower, big 7 cu. ft. fridge. Double bed, and loads of storage. Ducted furnace, stove-oven w-power fan. The best part is the low price.

22' INTRUDER
THIS FANTASTIC TRAILER is made by PROWLER to compete with the high priced models. Just one look at her and you'll see why we think she's tops. All the luxury you'll ever want. Tub-shower, forced air furnace, all new interior design. Tinted radius windows plus a lot more. See this unit before you buy.

TRADES?
WE HAVE A TERRIFIC STOCK OF TRADE-INS, from 13' to 22' all sizes and all prices. Every unit is a real good buy for someone. Vanguards, Terrys, Shastas, Travelaire just to name a few. Hurry and get the size you want.

DON'T FORGET
We still have a good stock of LIONEL TENT TRAILERS. Plus a full range of sizes in the KUSTOM KOACH, PROWLER, TRAVELAIRE, SKYLARK.

TRILLIUM "13"
FOR SMALL CAR OWNERS
Everyone loves them. THEY'RE TERRIFIC TO LOOK AT, and a joy to tow, all fibreglass, she weighs only 925 lbs. The standard equipment includes: ice box, two-burner stove, 12-gal. water tank, rock guard for front window, bumper, w-w tires, propane bottle. Sleeps 4. Drop in and see why more Canadians are buying TRILLIUM.

REMEMBER THIS
COASTLINE CAN MEET OR BEAT ANY DEAL IN BRITISH COLUMBIA, ON ANY Skylark, Prowler, Kustom Koach, Travelaire Trillium, or Lionel Tent Trailers. SO IF YOU WANT THE BEST FOR LESS, DON'T FORGET

COASTLINE
Trailer Centre
1915 Quadra
388-6021
NOW OPEN
10 A.M. TILL 9 P.M. WEEKDAYS
SUNDAYS 1 P.M. - 5 P.M.
"TRY US
YOU'LL LIKE US"
Motor Dealer Licence No. D-3579

HORWOOD MAZDA
TRAV-L-MATE
Campers
for all import trucks
CENTURION 19'
MINI LINER
On both DODGE and CHEVROLET chassis with duals, V-8, A.T., P.S., P.B., Radio, luggage rack and ladder, deluxe bucket seats, 4½ cu. ft. fridge. 4 burner stove with oven and power range hood. Forced air furnace, toilet, shower and demand water system. Completely self-contained. Accommodates 6.
HORWOOD
MAZDA
Exclusive Dealers
JOHNSON AT BLANSHARD
385-1451
DEALER LICENCE D 1207

WINNEBAGO
FOR IMMEDIATE DELIVERY
—18' BRAVES
—20' BRAVES
—22' INDIANS
—24' INDIANS
—24' CHIEFTAIN
—19' MINI-WINNIES
—5th WHEELERS

CORNELL
3050 DOUGLAS
385-5777
DEALER LICENCE D 3497

OKANAGAN CAMPERS
SALES—RENTALS
Peter Pollen
FORD
1060 YATES
384-1144
Dealer Licence D1188

1973 KUSTOM KOACH 25½', only 2 months old, cost $6500, will sacrifice for $5200 or best offer. For information, call 383-7638.

1970 VOLKSWAGEN WINDOW van, completely camper equipped, roof extension. 16,000 miles, as new. 652-2459.

DE LUXE 30" CANOPY, INSULated, windows and lights, 4001 Carey Rd.

8'3" VANGUARD CAMPER, CAB over bunk, stove, furnace, ice box. 598-1926.

FOR RENT: 13' TRAVEL TRAILer, self-contained, sleeps 4, 478-5829.

WOOD'S TENT TRAILER, 3 DOUble beds, plus storage, $565. 380 Margaret Street.

1971 VOLKSWAGEN WESTFALIA complete camper, sleeps 4 or 5. 385-8496.

1970 15' TRAVELAIRE TRAILER, Immaculate. Tested. Sleeps 6 Electric brakes. $1900. 478-5351

'59 VOLKSWAGEN CAMPER, new brakes, clutch, tested. Asking $800. 388-4559.

USED AND NEW — MOTORhomes, trailers, and mobile homes. Jackson's, 974 Goldstream, D-1389.

9' TOTEM CAMPER, STOVE, fringe, sink, furnace, offers. 478-7204.

HERTZ RENTS TRUCK AND camper units. 388-4411.

168 CAMPERS, TRAILERS AND MOTOR HOMES

EMPRESS
Leisureland
2524 Douglas St.
382-7121
After 6
382-5331

Your headquarters for
SOUTH PARK
SECURITY
AQUARIUS
CITATION
PARKLAND
CURTIS
and
The Ultimate Quality Motorhome the
BARTH

RECREATION VEHICLES ARE OUR BUSINESS
It's that simple at
Leisureland
WE RUN A VERY SIMPLE BUSINESS
(A Division of Empress Pontiac Buick Ltd.)
D.L. 3482

FENNELL'S TRAILER SUPPLIES
Parts — Propane — Repairs
Profiled Aluminum
We are pleased to announce that we are now dealers for FLEETCRAFT Trailers and Campers.
GALAXIE CAMPERS
SPORTSMAN CANOPIES
Summer Schedule
Open 7 days a week
6459 Pat Bay Hwy. 652-2511

'62 CAMPER BUS, COMPLETELY overhauled, 8x35 ft. house trailer with or without 12x12 addition. No reasonable offer refused. Will sell or trade. Phone 478-6680 after 10 a.m.

SOFT TOP TENT TRAILER, $200, or nearest offer. Can be seen anytime at 463 Tribune Cres., Belmont Park.

WANTED TO RENT: CAMperized van, August 10-20, responsible lady, will exchange car. 383-3628.

14' TRAVEL TRAILER, ELECtric brakes, furnace, stove with oven, ice box, sleeps six. Good condition. $1150. 384-6734.

1968 ¾-TON FARGO, 8' CAMPER 17' Vanguard trailer fully equipped, complete package, only $5600. 652-3121.

14' 1967 GLENDETTE TRAILER with equalizer hitch. Spotless. Sleeps 6. $1200. 479-5392.

14' ARISTOCRAT, OVEN, SHAG carpet, clean attractive interior, $795. 477-2987.

18' 1971 TRAVELAIRE TRAILER. Fridge, toilet, stove, heater, bicycle rack. Like new. $2900. 477-8008.

1966 11' ALASKAN TYPE camper, sleeps 2 adults, 1 child. $950 cash or best offer. 478-8262.

FOR RENT 14' TRAVEL TRAILER, full self-contained. Available August 11. 382-7006.

14' TRAVEL TRAILER, SLEEPS 5-6. Icebox, stove, etc. Electric brakes. Phone 478-5426 after 5.

PARTIALLY COMPLETED 18' motor home, closest offer to $425, 478-7617.

FOR RENT — HOME-MADE tent trailer, sleeps 4, 2-way wiring, $20 weekly, 478-7617.

4-WHEEL TENT TRAILER IN real good condition, $225. 478-1254.

RENT NOW, 14' AND 17' TRAVEL trailers, self-contained. 478-1592.

169 MOBILE HOMES AND PARKS

SPACES NOW
FAMILY PARK
Large single and double wide spaces. 100 amp service, cablevision, close to ferry, beach, fishing, free boat launch ramp. Single and double wide units for sale. Low down payment. Lease to purchase.
KAL-AK-WAHTIE MOBILE HOME PARK
CECIL ST. 246-9937 CROFTON

GOLDSTREAM MOBILE HOMES LTD.
PARAMOUNT PREMIER
MONARCH AND FLEETWOOD
Modern park space available with all purchases
2885 Trans-Canada 478-1715
2994 Jacklin 478-8391
Dealer Licence No. D-2328
OPEN 9-9

SAVE SAVE
New 12 wide, 2 large bedrooms, furnished, only $8950
SHILLINGTON'S MOBILE HOME SALES
1261 Goldstream 478-1509
D3577

ON WATERFRONT, 1973 12'X68', 3 bedroom, full appliances, patio, tool shed. $3,500 down. Landscaped lot. Viewing 9-1 p.m., after 7 p.m. and weekends. Located lot 28 Shore Acres Marina, Mill Bay. 743-5461.

2 BEDROOMS, 12X48 FURnished or unfurnished, or $35 month. Asking $9,500. Phone Sue 479-7725 or Larry 479-6609.

20' MOTOR HOME, COMPLETEly selfcontained, accommodates 6, used just 3 weeks, must sell. $11,000 or nearest offer. 479-4877.

3 BEDROOM, GLENDALE Trailer, $12,000, on mobile park, 10 minutes from Victoria City Centre, Victoria Press Box 260.

12X60 COUNTRY ESTATE, 3 bedrooms, in well kept park. 478-6718.

WANTED: SPACE FOR 10' BY 50' mobile home. 20 mile radius. 388-5654.

12X56 PARKWOOD, 2-BEDROOM, in Terrace Trailer Park. $8,500. Adults. No pets. 478-4562.

TRADE YOUR HOME OR PROPERTY for Canadian-built mobile home, 12x60, 3-bedroom, 478-4865.

BOB'S MOBILE HOMES LTD.
D 1478 3657 Harriet
MOVING SPECIALS on all NEW AND USED TRAVEL UNITS
Save up to $500 on new HOLIDAIRES
HERE NOW — 18 ft. Mini Liner $12,250
ALSO — The very smart 19' motorhome — $12,950
NEW MODEL MARLETTE HERE NOW!
12x68 of quality-designed with you in mind
A few spaces left for our homes
386-3623 478-4979

2-BR. HOME FURNISHED $9450?
3-BR. HOME FURNISHED $13,500?
IT'S A FACT
See the Display at Cedar Creek
Mobile Home Park
Shawnigan Lake-Mill Bay Road. A beautiful setting of trees, creeks, golf course, recreation buildings — large "pads", brand new — We accept children over 15 and pets. All underground services, TV cable — Open for your inspection now. Call 743-9711 for information.

WAGON TRAIN
VICTORIA'S LARGEST DEALER
2515 Government St. 386-3291
731 Goldstream Ave. 478-7311
974 Goldstream Ave. 478-5812
6647 Sooke Rd. 642-5533
Mill Bay 743-5571
OPEN 9 A.M. TO 9 P.M.
More than 30 homes to choose from. Spaces available at Florence Lake, Spectacle Lake and Mill Bay.
Dealers Licence No. D4-148
WAGON TRAIN HOMES LTD.

Happy Valley HOMES LIMITED
Dealers Licence No. D-1837
—CUSTOM ORDER A HOME EXACTLY THE WAY YOU WANT IT.
—RETIREMENT PARK SPECIALISTS.
YES—WE HAVE LOCAL PARK SPACES
2681 Sooke Road
478-8303

TRIANGLE HOMES LTD.
GENERAL, LEADER, PYRAMID, MARINER
17 Years Serving Vancouver Island
TRIANGLE HOMES LTD.
2435 Trans-Canada Hwy.
Victoria. 478-1774
Dealer Licence D-2360

12x60 "PRINCESS"
2-bedroom Mobile Home. Front kitchen, 1½ bathrooms, wall-to-wall carpet throughout, fully skirted and patio cover included. Situated on a landscaped lot in TRI-WAY MOBILE HOME PARK. For information to view phone 384-8791.
TOTE-EM TRAILER SALES, Dealers License No. D-3884.

12X52 'MUST BE MOVED. BEST offer. 388-6524.

178 SUMMER RESORTS

COTTAGE OR 2-BEDROOM UNIT on beach at Cowichan Lake. All facilities including boat. Available from August 18 on. 385-7337 or 112-745-6223.

VACATION COUNTRY STYLE ON 36 acres, 2 new fully furnished cabins, $50 and $45 per week, private trout pond, near Parksville Beaches, 248-6732.

FOR RENT: 2-BEDROOM, fully furnished cabin on Cowichan Lake, summer rates until Sept. 745-3489.

181 TOURIST ACCOMMODATION

MOOSE HUNTING
Cabins and horses furnished. 936-9624.

185 CONVALESCENT AND REST HOMES

FAIRFIELD, LOVELY REST home, 1 semi-private room on main floor for lady or couple, non-smoker, need attention. Reasonable rate, excellent meal, tray service in room, laundry, hair set, welcome to visit. 384-1750.

DE LUXE HOME, 24 HOUR care, nutritious meals. Single or double. Must be seen to be appreciated. Reasonable. 3580 Cedar Hill Rd. 385-2398.

SUNNY GROUND FLOOR ROOM in new home, complete care with family atmosphere. 478-8258. Reasonable rates.

CHARMING ACCOMMODATION Ladies. No stairs. Nutritious meals. Kindly attention. 384-0693.

LOVING CARE FOR MOTHER or father. Call Mrs. Mack, 383-9315. Fairfield Rest Home.

190 ROOM AND BOARD

BRIGHT, SUNNY ROOM AVAILable for senior citizen. Excellent meals, reasonable rates, home care. Phone 383-1352, Sheffield Manor.

GRANT PLACE — RETIREMENT LODGE
998 Humboldt 384-8631
Where good food and care is of the utmost importance. 24 hr. staff.

CRAIGMYLE. EXCELLENT food and accommodation. TV lounge, friendly atmosphere. 386-6903.

GOOD ROOM AND BOARD — working men and pensioners only. 592-4150.

$30. MT. DOUGLAS. PEACEFUL luxury. Suit business or professional person. Excellent cuisine. 477-2351.

ROOM AND BOARD, MEN ONLY. 386-8520.

193 ROOMS TO RENT

TOURIST ROOMS
Single $4 and up daily
Also weekly prices
In Beautiful historic Rocabella
777 Blanshard 385-9030
Sorry, no reservations

RESIDENTIAL HOTEL, DOWNtown. $25 week, up. Kitchen facilities. Laundry. Parking. 921 Pandora.

CLEAN ROOMS $65, KITCHEN facilities, linen supplied. 1010 Linden Ave. Caretaker 382-2351.

DOWNTOWN HOUSEKEEPING rooms, weekly or monthly, Oxford Hotel 777 Fort St. 384-5751.

NEW FURNISHED SLEEPING rooms, separate entrance, students, or men, $60 month. 479-4561.

SLEEPING ROOM. KITCHEN privileges. James Bay, working person, female. 384-0859.

LADY COMPANION, PRIVATE room, cook own food, will discuss remuneration. 383-8406.

SLEEPING ROOM, ESQUIMALT male only. 382-5272.

197 HOUSEKEEPING ROOMS TO RENT

FERNWOOD-PEMBROKE. TWO rooms. Quiet gent, $70, utilities included. 382-0729.

FORT NEAR LINDEN, FURnished, with fireplace and veranda. $65. 383-6926.

RITZ HOTEL
710 Fort St. 383-1021

JAMES BAY WORKING PERSON, $55. 385-1080.

197 HOUSEKEEPING ROOMS TO RENT

CLEAN BED-SITTING ROOM, community kitchen, near Jubilee, $55 includes utilities. Lady only. Immediate occupancy. Kasapi Construction, 386-6191.

2 LARGE ROOMS WITH KITCHen, fully furnished, all utilities included. Available immediately. Near Vic Press, $95. 386-1940.

UNIVERSITY AREA, PRIVATE entrance with kitchen. For lady, $60 month. 477-8854.

HOUSEKEEPING ROOM, OLDER pensioner or working lady or man. 383-6675.

OLDER GENTLEMAN. LARGE room, $60; small, $40. 521 Simcoe. 384-3466.

CLEAN FURNISHED ROOM, fridge, $60. Quiet gentleman, 127 Menzies. 598-5386.

$60. PRIVATE ENTRANCE. Walk downtown. Lovely room for lady. 479-4353 after 5.

GORGE DISTRICT, QUIET, clean, fridge, hot plate, all found. Middle-aged businessman only. No retired. $65. 388-9490.

COMFORTABLE BACHELOR room for young lady. Close to park and Vic General Hospital. $75. Rithet Agencies Ltd., 382-4251.

ONE MONTH ONLY. FOR GIRL. $58. Furnished. Fridge. Rangette. 383-0724, 1413 Fernwood Road.

JAMES BAY-FERNWOOD. 1 AND 2 room, $60 up. 386-0042.

LARGE, BRIGHT HOUSEKEEPing room. 382-7634.

200 APARTMENTS TO RENT UNFURNISHED

North West Trust COMPANY
CHARTER HOUSE
435 Michigan
384-8923

REGENT TOWERS
415 Michigan
383-6216

All rental Enquiries WELCOME
386-3534

BROWN BROS. ON BLANSHARD
385-8771 ANYTIME

CASA VELDEZ
WATER FRONT
1540 DALLAS ROAD
$285
DELUXE 2-Bedroom Suite, Ground Floor, W-W Carpet, Range, Fridge, Washer and Dryer included.
Call BROWN BROS. ON BLANSHARD To View 385-8771 ANYTIME.

NEW
Continental House
464 LAMPSON ESQUIMALT
1-BEDROOM, 2-BEDROOM
QUIET ATMOSPHERE
Choice suites with view desirable location.
2 blocks from sea, major shopping bus at door, controlled entrance wall-to-wall carpets, drapes hydro pool, large balconies, cablevision — parking
Sorry, no children as quota already filled
383-2625 anytime
No pets, please

FOUR SEASONS
SEE THIS TO APPRECIATE
1 and 2-bedroom, some with den
On quiet cul-de-sac
Controlled entrance and elevator
Very spacious luxurious suites
Coloured appliances
Wall-to-wall carepting
Individual heat control
Private balconies
Free cablevision and parking
Sauna
Walking distance to park
Adults only
Resident Manager, 383-2219
954 DINGLEY DELL

GRANADA COURT
1233 Fairfield Road
One-bedroom Suite from $150.00
One only, Two-bedroom Suite $200.00
Luxury Block With All Amenities
RESIDENT MANAGER 382-9064
KER AND STEPHENSON LIMITED 385-3411

ST. MARGARETS
1830 FERN ST.
We have 1-bedrm apts. available immediately, renting from $153. Rent includes carpeting, drapes, cable, indoor pool, etc.
For appointment to view call Res. Mgr. 385-0201.
TUDOR ESTATES
2030 DOUGLAS
382-2721

KIRKCALDY APTS.
575 Marifield off Government, Close to Parliament Buildings and park.
Includes w-w carpet, drapes, cablevision and controlled entrance.
Available September 1
Bachelor $117
1 bedroom from $135
2 bedroom from $170
Resident Manager 382-6447
Barrington Enterprises Ltd.

PEARSON APTS. — 1327 Fort St. — 1 BR apt. avail. Sept. 1. Sorry, no chdn. and no pets. $125 per mo.
COOK NEAR BAY — 1 BR apt. avail. Aug. 1. $115 per mo.
COOK NEAR NORTH PARK — Batchelor ste. avail. immed., $90 per mo.
BOORMAN INVESTMENT CO. LTD.
1111 Government St.

GORDON HEAD TOWNHOUSES
Blair and Larchwood
Perfect for family living 2 and 3 bedroom units. Spacious living room and dining room. Wall-to-wall carpets, including all appliances, rumpus room, full basement, separate courtyard, beautiful playground. No dogs or cats. Within just 3 blocks of all schools.
477-5422
Phone between 4 p.m. - 8 p.m.

BICKERTON COURT
Extra large deluxe apartments featuring 2 bedrooms, W-W carpeting throughout, 2 blocks from ocean, 3 blocks to shopping district. Immediately across from Beacon Hill Park. Panoramic view of ocean and city. $265 per month. Phone 592-3931 or 386-7545 for information.
Island Homes Ltd.
2504 Douglas

ROYAL REEF APTS.
640 DALLAS RD.
Sea-view bachelor suite, cablevision, sauna, Sept. 1. $120, 385-3839.

COACH HOUSE APTS. 1255 Grant St., bachelor suite, with balcony, $100 per month. Available Sept. 1, heat, cable, parking, included. 598-3110 or after 5 p.m. 382-8536.

RIDGE APTS. 2120 RIDGE ROAD. Very attractive 1-bedroom suite with carpets, drapes, cablevision, etc. $130. Babies welcome. To view call Mr. Kreiger, 388-4068.

PRINCESS LOUISE APTS.
310 Roberts Street. 1 and 2-bedroom suites. Available immediately. 386-7455.
Utah Apartment Enterprises Ltd.

MACAULAY MANOR
1007 Esquimalt
Sorry no vacancy. Res. Mgr. 384-0877.

FABULOUS VIEW, SECLUSION, 5 minutes to town, modern, 1-bedroom apartment-duplex, September 1, adults, $145. 383-2938, 479-5392.

RICHARDSON (Nr. COOK)
Comfortable Bachelor Suite for mature lady. $90. Rithet Agencies Limited, 382-4251.

BRIGHT, VERY CLEAN 1-BEDroom, city centre, stove and fridge, $125. 386-3928 or 477-2106.

200 APARTMENTS TO RENT UNFURNISHED

SEAGATE
707 ESQUIMALT ROAD
ALL PARKING IS ON VICTORIA'S HARBOR WATERFRONT WITH VIEWS OF HARBOR, OCEAN AND OLYMPIC MOUNTAINS
WITH VERY LARGE INDOOR HEATED SWIMMING POOL AND HYDROTHERAPY POOL
INDOORS AND OUT OF SIGHT
ALL SUITES HAVE LUXURIOUS LONG SHAG CARPETING THROUGHOUT
MATURE ADULTS ONLY NO PETS
ONE-BEDROOM SUITES $149 - $158
CHOICE 2-BEDROOM SUITES FROM $185
RESIDENT MANAGER 383-1731
DIAMOND DEVELOPMENTS

1939 LEE
JUST OPENED
ELEVATOR NOW INSTALLED
One block from Jubilee Hospital, behind Safeway. Large 1 and 2-bedroom suites. Therapy pool and sauna. Adults only, no pets (except caged birds). Ideally located for apartment dwellers. Hatley Holdings Ltd. View, 2-9 p.m.

Craig House
885 Craigflower Road
One Bedroom from $145.00
Two Bedroom from $175.00
Spacious Suites
2-Door Refrigerators
Quiet Area
Good Parking
2 Elevators
Controlled Entrances
Close to Bus Route
RESIDENT MANAGER 382-7493
Ker and Stephenson Ltd.
385-3411

1791 ROCKLAND AVE.
ROCKLAND HEIGHTS
On transportation. Balconies
Washing facilities each floor.
2 Bedroom $155
Resident Caretaker, 388-6349

KING ARTHUR APTS.
1660 FORT ST.
AVAILABLE SEPT. 1st.
Near Jubilee. Spacious well maintained suites.
1 Bedroom
Resident Caretaker, 384-8544

705 PANDORA
ASCOT APTS.
Comfortable older style 1-bedroom apts. Downtown. Suitable for older couple; Rent $100. Call 384-9335.

2150 CADBORO BAY RD.
DAYMER APTS
Close to shops, Jubilee Hospital. On bus line. Heat and cablevision included.
1-Bedroom, $120
Contact Ste. 36, 592-1105

A. BERNARD and CO. LTD.
655 Fort 384-9335

DANE DEVELOPMENTS 383-6222
1215 JOHNSON
15 DE LUXE BACHELOR SUITES
Separate kitchen plus eating area. Walk-in closets, wall-to-wall carpeting, spacious bed-sitting rooms, 10 min. walk from centre of town, controlled entry. RENTS FROM $129. FOR FURTHER INFORMATION CALL 383-6222.

LORD AND LADY ESSEX
240 - 270 Simcoe Street
Some choice suites still available in new apartment block facing McDonald Park.
—Bachelor $126
—1 bedroom and den $156
—2 bedroom $175 - $192
Sorry no pets or children. For information phone 388-6920 or 382-2984.

NELSON HOUSE
408 MICHIGAN
(JAMES BAY)
We have 2 bed apts available Aug. 1, renting from $185. A bachelor Apt is also available renting for $130. CALL 384-9672 FOR APPOINTMENT TO VIEW.
TUDOR ESTATES
2030 DOUGLAS
382-2721

ENJOY VICTORIA
In Cool Quiet
DUNSMUIR HOUSE
(Off Esquimalt Road)
Terrace Garden Setting
Ocean View from large patio
1 and 2 bedroom suites
Adults only
831 Dunsmuir Road 388-4943
Utah Apartment Enterprises

CAIRN VILLA
Beautiful parklike setting, all modern conveniences. 1 and 2-bedroom suites situated at Lampson and Old Esquimalt Road at Highrock Cairn Park. Mature child welcome. For further information, call managerss, Mrs. Wood, 383-3239 or 598-2764.

GOODACRE TOWERS
360 Douglas
ACROSS FROM BEACON HILL PARK
360 DOUGLAS
1 bedroom suites
385-8111

MADRONA MANOR
1955 Ashgrove Street
Near Jubilee Hospital, quiet side street. Close to bus, shopping. Spacious modern suites. All amenities, W-W carpet, elevator. 1-bedroom from $135. 2-bedroom $170. September 1st. No pets. Residen Manager, 385-2601.

1-BEDRM., SEPT. 1
Wall-to-wall carpets, cablevision, drapes, heat, hot water, $130. 904 Hillside. 386-3048.

1-BEDROOM APARTMENT, available August 15. Stove and fridge included. Couple with child. 382-3469. 1033 Esquimalt Rd.

VIC WEST. $115. COMFORTABLE, quiet 3-room suite with dining area. On bus. Mature adults. 592-2038.

OLYMPIC VIEW
1160 ESQUIMALT RD.
SORRY, NO VACANCY
Resident Manager, 384-9121

YVONNE MANOR
2630 Cook Street. 1 bachelor, 4 1-bedroom apartments. For information call 385-5101.

BACHELOR SUITE, PREFER young working person, high Tattersal, utilities included. $125. 383-1856.

ABSENTEE OWNER WISHES TO rent luxury condominium at Spencer Castle, $325. 383-8593.

BRIGHT MODERN 3 ROOMS, Sept. 1, heated, mature adults, no pets, $120. 1010 Pembroke, 382-6055.

BACHELOR APT. $80, INCLUDES utilities, 2122 Cook St, between 5-8 p.m.

ORCHARD HOUSE
647 Michigan
388-4659

200 APARTMENTS TO RENT UNFURNISHED

Montreal Trust
1065 FORT 386-2111
THE WESTBAY
531 Westbay
NEW LUXURY WATERFRONT APARTMENTS
NOW RENTING FOR AUGUST AND SEPTEMBER OCCUPANCY
Quiet waterfront location. Large spacious apartments with sweeping views of the harbour area, swimming pool, sauna, ample parking, sorry no children or pets.
1 BR. from $150
2 BR. from $190
3 BR. from $215
Resident Manager 385-5229

ROYAL ARCADIA
866 Craigflower
Now Renting for September and October Occupancy
An Indoor Swimming pool is the feature of this new building conveniently situated for transportation and shopping. Large, well appointed suites. Sorry, no children or pets.
1 BR from $145
2 BR from $185

THE PRINCESS PATRICIA
701-703 Esquimalt Rd.
View the Blue Pacific and Inner Harbor From Our Spacious Suites
—Cablevision
—Lounge
—Sauna
—Controlled Entrances
—Sound Proofing
—Recreation Room
—Child 2 and under welcome
Inquiries 9 a.m. to 8 p.m.
Phone 382-2223
Amon Investments

QUINTRO MANOR
3810 QUADRA
NOW RENTING
—CHILDREN UP TO 6 WELCOME
—ACROSS FROM PARK
—EXTRA LARGE UNITS
—NO TWO UNITS ON EVERY FLOOR THE SAME
—LATEST MODERN CONVENIENCES
—NICE VIEWS
—2-BEDROOM FROM $178 PER MO.
FOR VIEWING CALL 386-2437 ANYTIME
PACIFIC STRATA SERVICES LIMITED

THE SHALAMAR
2644 PRIOR ST.
(Just off Hillside)
We have only a few 1-beds. left in this new block, renting from $137. Call res. Mgr. at 388-6930.
Adults only, no pets
TUDOR ESTATES
2030 DOUGLAS
382-2721

VILLAGE MANOR
2056 OAK BAY AVENUE
Bachelor Suite, $125
2-bedroom, $185, Oct. 1.
Resident Manager—592-3398

BOWKER MANOR
2233 Bowker Avenue
Bachelor Suite, $130
1-bedroom, $155
Resident Manager—592-1167
Situated on quiet street in Oak Bay, near bus, shops, and beach. Lovely wall-to-wall carpets, colored appliances. Controlled entrance. Adults only. No pets. 384-2426 or 382-0356.

THE SHALAMAR
2644 PRIOR ST.
Available Sept. 1, a bachelor apt., renting for $120. Call 388-6930 for appointment to view.
TUDOR ESTATES
2030 DOUGLAS
382-2721

Nottingham Court
1635 Cook Street
NEW DELUXE APARTMENT
Now renting — 1- and 2-bedroom suites. Constructed to C.M.H.C. standards. Includes recreation room and workshop areas. Adults only. Resident Manager, 388-9251.

NOW RENTING
Lady Catherine Apts.
420 Catherine St.
bedroom and bachelor units from $115. Rec. room and sauna. 386-2763.

MONTE CARLO
1030 Pendergast 386-7193
Modern block, quiet Fairfield location, near Beacon Hill park, sea, shopping and bus.
1 bedroom suite $138-$145
Call G. and O. Holdings 598-1624

MODERN BACHELOR SUITE, private home, private entrance, bedsitting room, kitchen, bathroom. Quiet middle-aged business person only. Esquimalt. Close to shopping and transportation, $70. 384-2034.

SIR JOHN FRANKLIN APTS.
3287 Quadra St.
1 bedroom deluxe suite in new building, third floor $155. September first. Adults only. Bus at door. For viewing phone 385-1985 or 658-5132.

YATES ST. NEAR COOK, 2 1-bedroom suites. $140 and $125, both with dining rooms, in private house, middleaged or elderly persons preferred. 382-8947.

HILLSIDE AND GRAHAM 1-bedroom suite, wall-wall, colored appliances, heat, cable, water included. No pets or children. $142. 382-9995.

2 BEDROOM SUITE WITH UTILIties. Elizabeth Apts. 463 Chester. Available immediately. Congenial older people desired. $139.50. Phone 385-5385.

SRING APTS.
1260 PEMBROKE ST.
1-bedroom suite available now. Another Sept. 1. $120. RITHET AGENCIES LIMITED, 382-4251.

2 BEDROOMS
End unit of side-by-side triplex located on 2 acres West Saanich Rd. Generous garden privileges. $140 P.M. No children. 479-6938.

AVAILABLE SEPTEMBER 1ST, Gorge area, 1-bedroom front suite on ground floor, hot water, heat, cablevision included. Adults only. 479-7760.

FAIRFIELD $118
1 BR. Ste. available in quiet apt. Controlled entrance. Western Homes Ltd. 386-3498.

TIDELINE APTS.
1470 Dallas Rd.
SORRY NO VACANCIES
Resident Manager, 382-5851

2-BEDROOM BASEMENT SUITE, stove, fridge included, close to schools, bus, shopping. $130. 385-0595.

BACHELOR APT. MEN ONLY. Fridge, stove, $60. 1116 North Park, 383-1995.

ONE BEDROOM. HEAT AND parking included. Phone after 5. 386-1082.

200 APARTMENTS TO RENT UNFURNISHED

Park Pacific
WATERFRONT NOW RENTING BRAND NEW THE SEAPORT APARTMENTS 200 DALLAS RD.
156 LARGE, FINELY APPOINTED SUITES LOCATED ON THE WATERFRONT AT VICTORIA'S GATEWAY TO THE PACIFIC ACROSS FROM THE BREAKWATER.
—ALL SUITES IN WALL-TO-WALL SHAG.
—CHINA SHELVES — LUXURY APPOINTMENTS.
—LARGE ENCLOSED SWIMMING POOL.
—TWO BILLIARD TABLES, WORKSHOP.
—HYDROTHERAPY POOL AND SAUNA.
—BEST SOUNDPROOFING IN VICTORIA.
—FROST FREE FRIDGES IN 2 BRS.
—30" FRIDGES IN ALL SUITES.
—CLEAN REFRESHING OCEAN AIR.
DON'T BE SATISFIED WITH ONLY VIEWS. LIVE WHERE IT'S HAPPENING; BE PART OF THE SCENE AT "THE SEAPORT".
ONE BACHELOR $130
ONE BEDROOM from $144
TWO BEDROOMS from $195
TWO COURTEOUS RESIDENT MANAGERS AND WIVES TO ASSIST WITH YOUR MOVE IN AND CARE FOR YOUR EVERY NEED.
NO CHILDREN OR PETS PLEASE
FOR FURTHER INFORMATION CALL:
MR. R. BOWLBY
383-2225

BROOKSIDE MANOR
Park outlook, quiet location close to Jubilee area. Large de luxe suites.
—Hydrotherapy pool and sauna.
—Exercise room.
—Billiard room, games room.
—Hobby room, workshop.
—Covered parking, 2 elevators.
—Excellent soundproofing.
All suites contain shag carpeting and luxury appointments.
2 bedroom, 1½ bath, Sept. 1 $200
Mr. and Mrs. J. T. Harper, 592-1112. 2623 Richmond.

AQUARIUS APARTMENTS
Park, Ocean and Mountain Views. Close to waterfront and town. Large deluxe suites.
—Hydrotherapy pool and sauna.
—Billiard and games room.
—Hobby room, workshop.
—Covered parking, 2 elevators.
—Excellent sound proofing, double wall insulating, concrete floors.
1 Bedroom, Den, Sept. 1st $159
2 Bedroom, Immed. $190
2 Bedroom, Sept. 1st. $190
—Courteous resident manager.
All suites contain shag carpeting and luxury appointments.
Call Mr. and Mrs. G. Page, 384-1316, No. 415-215 Oswego.

MT. TOLMIE RIDGE APTS.
Panoramic views, outstanding large suites on a six-acre private park.
—Heated indoor swimming pool.
—Hydrotherapy pool and sauna.
—Billiard room — View lounge.
—Hobby room — Workshop.
—3 elevators — Concrete floors.
—Excellent soundproofing.
—Enclosed parking included.
—Many suites contain two bathrooms and shag carpets.
2 bedroom, Sept. 1st. $210
1 bedroom, den, Sept. 1st. $220
3-Bedroom, 1½ bath, Sept. 1st $310
MR. and MRS. McINDOE
No. 221—1900 Mayfair Dr.
598-3821

OAK BAY
WINCHESTER COURT
CLOSE TO UNIVERSITY BUS ROUTES, SHOPPING AND RECREATION AREAS.
"Beautiful Courtyard entrance"
—92 de luxe extra spacious suites
—Concrete floors, double walls
—Quality wall-to-wall carpeting
—Rec Room with Billiard and Bridge Tables
—Sauna Room — Workshop
—Walnut Kitchen cabinets
—Feature wall, china shelves
—Colored appliances
—Cushion floor kitchen and bath
—Generous living areas
—All suites include heat, cablevision, drapes, storage, parking
—Courteous resident managers
Bachelor, Sept. 1st. From $122
Call Mr. and Mrs. N. Demmons
120-1063 Foul Bay Rd.—592-4653

For details and transportation to view all above suites, call Mr. R. Bowlby, Prop. Mgr.
383-2225

BROWN BROS. ON BLANSHARD
385-8771 ANYTIME

"BACHELOR SUITES"
$113—GRAHAM HOUSE, 1110 Queens Avenue, W.W. Carpets, September 1st.
$110—GROTON MANOR, 550 Rupert Street, W.W. Carpets, September 1st.
$150—YORK MANOR, 121 Rendall Street, W.W. Carpets, August 17th.

"ONE BEDROOM SUITES"
$130—LOUISE APTS., 1143 Pandora Avenue., H.W. Floors, Vacant.
$125—LORD NELSON APTS., 1615 Belmont Avenue., H.W. Floors, Vacant.
$130—NELSON LODGE, 1337 Saunders Street, W.W. Carpets, Vacant.
$110—RUSSELL APTS., 1517 Coldharbour Road, Lino Floors. Vacant.
$125—GREENLEAVES APTS., 2523 Wark Street, W.W. Carpets. August 15th.
$140—MAYDORF APTS., 3905 Quadra Street, W.W. Carpets, September 1st.
$105—AILSA MANSIONS, 520 Cook Street. Vacant.
$145—GREEN ADIER MANOR, 1537 Belcher Avenue, W.W. Carpets. September 1st.
$120—WALLMERE APTS., 2180 Haultain Street, H.W. Floors. September 1st.
$140—HARBOUR VIEW, 925 Esquimalt Road, W.W. Carpets, September 1st.
$120—2622 Quadra Street, H.W. Floors. September 1st.
$130—ROYAL COMMODORE, 715 Vancouver Street, H.W. Floors. Vacant.
$130—SKYLINE GORGE, 2925 Qu'Appelle Street, W.W. Carpets. September 1st.
$125—933 St. Charles Street. One Child Welcome. Vacant.
$132—YORK MANOR, 121 Rendall Street, W.W. Carpets. August 17th.

"TWO BEDROOM SUITES"
$175—HARO APTS., 1400 Beach Drive., H.W. Floors. Vacant.
$165—DON QUADRA APTS., 3244 Quadra Street, W.W. Carpets. September 1st.
$155—GRENADIER MANOR, 1537 Belcher Avegue, W.W. Carpets. September 1st.
$185—ROCKMEARE MANOR, 1144 Rockland Avenue., W.W. Carpets. August 15th.
$175—BARRINGTON MANOR, 2174 Cadboro Bay Road, W.W. Carpets. September 1st.
$185—CARRIAGE HOUSE, 1020 Burdett Street, W.W. Carpets, Sanna and Whirlpool. September 1st.
$150—LUXOR MANOR, 1050 Richardson Street., H.W. Floors. September 1st.
$155—GREENLEAVES APT., 2523 Wark Street, W.W. Carpets. September 1st.

"Sorry no children or pets"
Free transportation available 9 to 4 Monday to Friday only!
BROWN BROS. ON BLANSHARD
385-8771 ANYTIME!

COOK STREET
Spacious, 2-BR suite in comfortable, older block. Resident caretaker. $125. Royal Trust Co., 388-4311.

LOVELY NEW APARTMENT
45 BOYD, ½ block to Dallas Rd. WATERFRONT, 912 SELKIRK
Spacious 1 and 2 bedrooms
383-8746 Abaco Realty 384-0428

1-BEDROOM SUITE, CLOSE TO town, fridge and stove. $100 per month. Available Sept. 1. 382-2792, 382-4842.

LARGE 1-BEDROOM, SECOND floor 10 suite building, close courthouse area, $135. 385-5380 days only.

1 BEDROOM, HILLSIDE-QUADRA area, $100 month. 386-9373.

200 APARTMENTS TO RENT UNFURNISHED

BROWN BROS. ON BLANSHARD
385-8771 ANYTIME
ANTRIM COURT
2310 QUADRA STREET
One-bedroom, from $140 Vacant
Two-bedroom, at $155 Sept. 1st
September 1st
Close to Transportation and Shopping
Call BROWN BROS. ON BLANSHARD To View 385-8771 ANYTIME.

NOW RENTING
LORD STANLEY MANOR
1350 STANLEY
DELUXE SUITES QUIETLY LOCATED AMONGST THE OAKS BETWEEN FORT AND PANDORA FEATURING:
—W.W. carpeting
—Colored appliances
—Cablevision
—Views
—Sauna — recreation room
—Large patios and sundecks
—Superior soundproofing
—A step to buses and parks
—1-bedroom from $145
—Adults only, No pets.
FOR INFORMATION CALL
384-8264

ESQUIMALT. AVAILABLE SEPtember 1. 1-bedroom suite. Wall-to-wall carpet. Elevator, heat and cablevision included $145. 388-6474, 9-5, Monday through Friday.

GORGE VALE APTS.
1180 Colville, 383-3139, 385-2058, deluxe 2-bedroom suite on main floor. Intercom, cable, parking, adults. $160.

WARM, COMFORTABLE, 1-BR suite, centrally located. $95. Royal Trust Co., 388-4311.

FORT ST., BACHELOR SUITE, available Immediately, $110. 598-5367.

BRIGHT, MODERN, BASEMENT bachelor, $95. Quiet Esquimalt block, vacant. 382-5612.

OAK BAY BORDER
2-bedroom suite, stove fridge, $150. 592-3167.

1 BEDROOM, CITY CENTRE, $65. Available August 15, 386-3949.

201 APARTMENTS TO RENT FURNISHED

THE ROYAL SCOT
425 QUEBEC ST 385-3543
This new apartment bldg. offers: Fully furnished 1-BR suites — Color TV, shag carpets, linen, dishes, laundry facilities, indoor pool, whirlpool, sauna, games room, underground parking.
OCEAN PROP. MANAGEMENT

KENT APARTMENTS
1322 Blanshard, near library, self-contained studio suite, elevator, cablevision, heat, $130. Mature adults only. Inquire suite No. 16, main floor.

GARDEN PARK COURT
Lovat Ave—Nicely furnished 1-bedroom suite at $120. Close to Mayfair and Town and Country. Cablevision. 384-5059.

BEDSITTING ROOM WITH FIREplace. Kitchen, dining room, bathroom. TV. 10 minute walk to town. $150. Phone 382-5248.

MODERN STUDIO-TYPE UNITS, everything supplied. Close in, covered parking. Michelangelo. 1158 Yates, 386-0112.

IMMEDIATE POSSESSION. 2-bedroom apartment in Esquimalt, $150 month. Adults only. No pets. 385-6398.

UPSTAIRS, LARGE BEDSITTING room, kitchen and bathroom, utility included near University, Sept. 1st. $120. 592-6811.

FULLY FURNISHED BACHELOR suite, downtown, $115 month. Please apply 1120 Blanshard St., before 6 p.m.

CLEAN BRIGHT ATTRACTIVE room, 1 block from YMCA. 1003 Vancouver Street. $72 per month. See caretaker No. 8.

BACHELOR APARTMENT, NEAR Craigdarroch castle, suitable for a lady or single girl. $70. 592-2265.

1-BEDROOM APARTMENT, $100 per month. Modern near Naden. 383-9857.

NICELY FURNISHED 1-BEDroom suite, $155. Available August 15. 477-2101.

$130 IMMEDIATE. CENTRAL. 1-bedroom. Working adults. Carport, cablevision. 479-6936.

FURNISHED 1-BEDROOM, $155. Colwood-Langford. One child. 477-2548.

GIRL TO SHARE 2-BEDROOM apartment. $78 per month. 384-2878 or 386-0758.

SELF-CONTAINED SMALL 1-bedroom suite. To over 40's. $110. 1425 Fernwood.

2 BACHELOR SUITES, $85 PER month. 385-0769.

LANGFORD, 1 BEDROOM, $120. Phone 478-8481.

VACANT, 2-ROOM BACHELOR suite, main floor, $90. 384-9085.

1-BEDROOM, SELF-CONTAINED suite on Selkirk Ave.

240 BUSINESS OPPORTUNITIES

RESTAURANTS
Good family business — 60 seats. High walk traffic area near the Empress $12,000.
Excellent Restaurant—ALL NEW equipment—in a shopping plaza—shows a good return. $21,900.
Dining Lounge—interesting decor, very good clientele—fantastic potential. For information please call:
THE ZIEGLER'S
388-4271 592-1768
J. H. Whittome and Co. Ltd.

VICTORIA MOTEL
A profitable, modern, well built and located motel with nice large living quarters for owner. 24 units total with the majority having roomy kitchen units to capture the off-season trade. Move in now for maximum summer profits. Very good terms. Only $240,000. Ken Walters—eves.—385-7820.
Swinerton, Stewart Clark, Ltd.
1318 Blanshard St. 385-2481

SERVICE STATION FOR SALE
Nanaimo, B.C.
Privately owned station with Shell Franchise, located on important intersection 1 block from District Shopping Centre and 1 mile from downtown Nanaimo. Proposed Regional College to increase traffic by station. 132'x132' commercially zoned property contains 1-bay station plus 4-bay garage. Annual sales of $125,000 could be increased with extended hours. Full price $43,000 includes equipment and service truck. Owner must sell for health reasons. For appointment phone H. Long, Victoria, 384-0742 before 4 p.m.

BUSINESS OPPORTUNITY HUSBAND AND WIFE TEAM
for a
This is an excellent opportunity; a licensed, well established, fully equipped rest home located in THE HEART OF THE ROCKLAND AREA. USE THE EQUITY IN YOUR PRESENT HOME.
Full Price $87,500
384-6126 R. MURPHY 592-7250
PEMBERTON, HOLMES LTD.

UNIQUE GIFT BUSINESS
Well established in prime city location, proven ability to exceed $30,000 net annually, 1500 sq. ft. with 60' street frontage, expensive well appointed interior, guaranteed customer traffic feature, long term lease, very reasonable rent, adaptable to other merchandising operations, growth development in area shows excellent potential for increased trade. Price $32,500 excluding stock. G. Devlin — 385-2725 or 384-4960.

OFFICE BUILDING TERRIFIC VALUE
Near new quality constructed 3-storey office building fully rented and leased with a predominantly professional clientele. Showing excellent returns now with minimum management required. Moderate present rental enhance much greater returns in the future. Present net over $22,000 before existing mortgage. Full price only $225,000. For details call STAN JAMES, 386-2955 or res. 592-3740, Mayfair Realty.

Year-Round Resort
Growing Island tourist area — unlimited potential for future development — 18.9 acre resort featuring 2-pump gas station — gen. store — river front cabins — coffee shop and trailer court. Showing good return on asking price of $189,000. Further information call:
GARRY MENZEL.
477-8494, 388-4271
SHIRLEY WILDE
478-2459, 388-4271
J. H. Whittome and Co. Ltd.

FIRST CLASS MEN'S CLOTHING BUSINESS
Excellent location in the heart of Victoria. Terrific opportunity for going into business for yourself. For further information phone J. A. PITT, 477-4935 or 386-3231 — Block Bros. Realty Ltd.

Downtown Restaurant $39,900
Excellent location in the heart of Victoria. Seating for 60. This is an excellent opportunity for a family restaurant. Closed Sunday and holidays but present work hrs. should be extended. No liquor.
388-4271 JOE MANTON 382-5211
J. H. Whittome and Co. Ltd.

RADIO SHACK
Is expanding throughout B.C. and wants ambitious managers to operate stores under its Joint Venture Program. If you have sales and management experience and are interested in operating your own store, write Phil Smith, district manager, Radio Shack, P.O. Box 1027 Victoria.

CHARTER BOAT
46' Luxury Houseboat; 13' beam and 24" walkways. Perkins diesel 160 H.P. Custom built and marine survey approved. Must sell due to study pressures at the university. For more information and to view please call 384-6773. Will consider all reasonable offers.

REST HOME
Located in one of the most convenient areas of James Bay. Licensed for 12 and full at present. This has to be one of the best operated Rest Homes plus it is spotlessly clean. Try your down payment, $60,000. VICTOR M. SMITH 383-8593, LEN DREGER 479-5764 or 382-9191, MLS 3892.

SUCCESS FORCES SALE
This custom Tractor service does mostly rototilling, commercial loading and rough landscaping. The equipment includes 1969 Ford diesel tractor, 1967 Ford 1-ton truck and all necessary equipment to operate. For further information contact Central Saanich Tractor Service Ltd., 652-3306.

TRADESMEN
Workshop, storeroom and office. 1,300 sq. ft. plus two 2-bedroom apartments. 70 ft. frontage. Ample parking. Growing community Langford-Colwood. $35,000. Victoria Press Box 244.

GROCERY
By owner, $10,500 or offer considered. $15,000 in stock and fixtures. High traffic area with real potential. Must be sold immediately. Call after 6; 385-7997.

FOR SALE BY OWNER, SMALL construction firm, ideal 1 and 2-man operation, limited company. Good contracts available with sale. Specializing in renovations and new construction. Asking $12,000. 383-7736 evenings.

INDEPENDENT 3-BAY GARAGE and service station, specializing in auto electric parts and repairs. A real opportunity for a qualified operator. Could be handled with $40,000 down. Phone 656-3426 before 10 a.m. or after 6 p.m.

BY OWNER
Sandblasting and Spray Painting business. Registered as a company limited. Equipment includes 2 trucks, 315 Diesel Compressor and all other parts pertaining to this business. $15,000. 383-9169.

SPECIALTY SHOP
$2500 or offer. Apply THE BROKERAGE, 615 Courtney St., between 10 a.m.-5 p.m

ILLNESS FORCES SALE OF profitable equipment rental business, $20,000 net sales per year, selling for $23,000. Can be financed, 383-1971 or 382-7013.

MARINA, COWICHAN BAY, ramp, fuel, four homes, three lots, $174,000. H. MacKenzie 746-5171 or 746-4260. H. W. Dickie Limited, Duncan.

MOVING BUSINESS. 1 TRUCK with hydraulic lift, 16 ft. aluminum box. In business 1½ years. $1600. 386-2397, 386-8132.

240 BUSINESS OPPORTUNITIES

24 ACRES WATERFRONT TRAILER PARK and MOBILE HOMES
12 mobile and over 60 trailer parks already in, and in operation. Concrete block laundry and toilet facilities. Most beautiful area on the Island. Call Len LeDoux for further information at 385-9765.

MOTEL—8 UNITS
200 ft. on Island Highway frontage, and across the road from one of the most beautiful sandy beaches on the Island, and in the heart of the summer resort area. Lots of room for expansion. Open year round. Six 2-bedroom cottages, 2 night units. Price for quick sale $110,000. Call Len LeDoux at 385-9765.
CHARMAN PACIFIC REALTY LTD.
608 Broughton Street

HARDWARE
JUST LISTED — THIS THRIVING, LONG ESTABLISHED BUSINESS IN UNIQUE CITY LOCATION. OWNER RETIRING, WILL ALSO SELL THE BUILDING WHICH BRINGS OTHER REVENUE. EXCELLENT INVESTMENT. FOR MORE INFORMATION CALL:
MRS. L. PAGE
M. P. TELLIER
SECURITIES LTD.
912 DOUGLAS STREET
386-7551

NEEDED
Someone willing and able to finance extreme and wonderful enterprise. 382-2219.

TOY STORE, NEWLY OPENED, good location, great potential; owner must sell. 383-0443, 10 a.m.-5.

COLWOOD—LANGFORD
Public accounting practice available. Excellent potential. Victoria Press Box 258.

GEORGE DEVLIN
Real Estate Consultant
635 Humboldt 385-2725

11 STES. CLOSE IN JUST $42,500. Call G. Ireland at 658-8408 (res.) or 384-9318. Montague Realty.

241 BUSINESS OPPORTUNITIES WANTED

DUPLEX — UP AND DOWN
$29,500
Good revenue, attractively decorated, self-contained suites. To view, call Eleanor Bray, 386-8321 or 592-1130. Homefinders, Wall and Redekop.

ACREAGE METCHOSIN
2.01 acres in Metchosin, near Witty's Beach, 4 bedrooms and one in basement, 1,500 sq. ft. of living area, creek on property, excellent buy at $54,500. To view call Eleanor Bray 386-8321 or 592-1130. Homefinders, Wall and Redekop.

FIVE PLEX
$53,000
GOOD REVENUE
NEW M. LISTING
Elsie O'Brien
386-8321 anytime, Homefinders, Wall and Redekop

244 REVENUE PROPERTY

SIX SUITES
$68,900
Good income earner that can be purchased with approx. 15 per cent down. There are 5 one-bedrooms, 1 two-bedroom and one studio suites. Try your offer! MLS 4790.
AND
ELEVEN SUITES
$77,500
This older building, not a conversion, has 11 one-bedroom suites. Wiring and plumbing is good and has a solid foundation. This building shows an excellent return on investment. For the above two properties call:
388-4271 RICK KINNIS 477-9394
J. H. Whittome and Co. Ltd.

UP AND DOWN DUPLEX
BEGBIE — PANDORA AREA
$30,000
Furnished, large 2 Bdm suite down, 1 Bdm suite up. Separate entrances and meters — full Bsmt. This is a very clean and fully renovated duplex — zoned multiple dwelling.
Hugh Yerex 385-2471, 479-8169
Johnston and Co. Ltd.

1. REST HOME
Fully occupied now for 9 guests. Showing a good return. Good older home with good wiring and plumbing. 4 room modern suite for owner and also has an extra lot. Home is on a 60'x132' lot and the extra lot is 60'x132'. Real price reduction, was $59,000, now only $49,500 for home and extra lot.
2. GORGE ROAD MOTEL
4-Year-old motel in immaculate condition. 35 units, showing a good return. Close to all facilities. Full price $380,000.
Call Harold Ware of Gardner Realty Ltd., 385-7721 or 598-4358 (Res.)

12 PERCENT RETURN
Almost new warehouses and office space. Really excellent return on your investment and in an excellent rental area. Flexible terms, $165,000. Try your down payment. BEN GREIG, 388-6231 or 382-1757. Island Pacific Realty.

TOP VALUE ARENA AREA
Attractive stucco and granite exterior. Seven units comprising a 1-bedroom apartment, 2 bachelor suites and 4 H.K. units. Full basement. All in excellent condition. Shows better than 12%. Price $47,000. Don Bacon, Byron Price and Associates Ltd., 385-2458.

UP AND DOWN DUPLEX
ESQUIMALT — $27,500
3 bdrms on main, 2 down, separate furnaces and hot water tanks, corner fireplace in upper suite, monthly revenue $250. MLS 4042. Call Margaret Bridger, 386-8321 or 592-4778. Homefinders, Wall and Redekop Ltd.

ORIGINAL 4 PLEX
1 bedroom with 4-piece bath each. 4 stoves, 4 fridges, laundry, lockers, caports, bus at door, shopping 1 block. Excellent condition. Asking price $52,500. Cash needed, approximately $20,000. Low interest rate. For full income and expense information call 386-7147, owner.

TRIPLEX
NEWTON-RICHMOND
$33,600
Gross Income $360 a month. 385-5213, 386-1874. R. Matthews or leave name and number.

12-SUITE APARTMENT. DIRECT from builder, all units 2 bedrooms, approximately 1000 sq. ft., completely self-contained. Good mortgaging can be arranged. Prime rental area. No agents please. 382-9252 between 8:30-4:30.

THIS ONE RETURNS 10%. SALT Spring Island offers you a retirement with income in the peaceful Gulf Islands.
Jake Javorski, City Trust, Victoria, 477-9551 or Res. 537-2832.

HAVE SEVERAL MOTELS FOR sale in the Victoria area. Serious purchasers only please. Call BERNIE LEDUC, Island Pacific Realty, 388-6231.

2 APARTMENTS AND COMMERCIAL Building on 6300' lot suitable for Pet Hospital or Tradesmen. $35,000. Half down. Private Sale. Victoria Press Box 244.

OAK BAY 16-SUITE APARTment block. 592-6329, owner.

244 REVENUE PROPERTY

4 SUITES BEAUTIFUL LOCATION
Large dwelling has been converted into 4 suites. Situated between 2 new apartment blocks. Close to city. Fully rented on monthly basis. Lot size is approx. 100'x138'. 4 separate garages. Rented at $10 monthly. Price $62,500. Please call TED GRAVES at BROWN BROS. ON BLANSHARD, 385-8771 (anytime).

OLYMPIC VIEW
For sale by owner, older duplex in Cook-Hillside area. Main floor suite has 2 bedrooms, living room with fireplace, large kitchen, 3-piece bath. Extra bedroom in full basement. Upstairs suite has 1 bedroom, large living room, kitchen, 3-piece bath. Private entrance. Large fully fenced backyard. Garage and off street parking, for 3 cars. Oil heat, separate hot water tank and hydro meters, 2 electric stoves, and 1 fridge included. Asking price $28,900. Phone 386-6624.

TRILEX — $32,900
½ BLK TO JUBILEE
HANDYMAN'S SPECIAL
This is easy to rent. Gross rents are $5700 year with about $4200 net. A good investment. Owner will deliver clear title. If owner occupied it will net $4400. Can be easily financed. This a good buy. MLS. F. WILLS.
JACK MEARS OAK BAY REALTY LTD.
3618 Shelbourne

FIVE PLEX!!
In Lovely Fairfield
Excellent Revenue!
New exclusive listing
IRENE VAN
386-2911 384-9191
Homefinders, Wall and Redekop

DUPLEX
SIDE BY SIDE
1842 BRIGHTON and 1010 CLARE ST.
Consists of good sized living room, bedroom and kitchen. Stucco. New roof, oil furnace only 4 years old. Drive by but do not disturb tenants. Full price $37,500. Call Harold Ware of Gardner Realty Ltd. 385-7721 or 598-4358 (Res.).

TRADE YOUR VICTORIA APARTMENT BLOCK
OR
SMALL MOTEL
for a good eleven suite block in Edmonton. The Edmonton block is in a good location and in excellent condition. For particulars call Dave Taylor or Bill Sidhu at City Trust, 477-9551.

REVENUE
INCOME $6,300 YEAR
Excellent well-kept revenue property. Eight light house-keeping units, furnished. Choice Fairfield location, close to town. Price $35,000, terms. Phone:
C. H. HOLLAND REAL ESTATE
620 VIEW ST. 592-9784

SIDE BY SIDE DUPLEX
This is your chance to make a buy, 1 BR each side with full basement, large yard only $32,500. KEN WRIGHT 598-2183 or CANADA PERMANENT 382-9191.

245 REVENUE PROPERTIES WANTED

WANTED
Modern 4 to 8-Plex wanted in good condition, good area — Purchaser willing to spend $50,000 to $80,000, please call Margaret Bridger, 386-8321 or 592-4778, Homefinders, Wall and Redekop.

APARTMENT, UP TO 20 SUITES, good area. Write 45 Boyd, No. 117, Victoria, B.C.

247 COMMERCIAL OR INDUSTRIAL PROPERTIES

OPPORTUNITY IN GLEN LAKE
Soon to be the centre of the population core of Metchosin and Colwood. Approximately 11,500 sq. ft. lot in the heart of the Village. Now is the time to purchase before this area catches up with the market. Ideal site for commercial enterprise. $24,900. New MLS.

WILF COTTON
388-6424 (Res. 479-3876)
BAYSHORE REALTY LTD.
512 Fort St.

Modern Club Hall
With up-to-date kitchen facilities. Ample floor, bar, and stage. Exceptionally tasteful and clean. Could easily convert to other uses. The asking price of $138,000 includes a small house for caretaker. The rest of the land is fenced and paved for parking. In all approx. 22,000 ft. Additional 14,000 sq. ft. of vacant land is available if required. For more information call Bill Weiss of Gardner Realty Ltd., 385-7721 or 385-5894 (Res.).

LANGFORD AREA-COMMERCIAL PROPERTIES
1. 25,000 sq. ft. of undeveloped commercial property adjacent to new shopping center and across from new hotel complex. Suit service station, office building or what have you. First time ever offered for sale.
2. 3200 sq. ft. concrete block building on main thoroughfare. Can be purchased with or without additional 24,000 sq. ft. of undeveloped commercial property. FRANK ALLEN 478-4807 or CANADA PERMANENT 382-9191.

NEW WAREHOUSE 3500 SQ. FT. HEAVY INDUSTRY ZONED
Situated on John St. this concrete block building is now leased at $635 P.M. Great future possibilities. MLS.
$76,900 (Good Financing)
Call Jim Ranson, Charman Pacific Realty, 385-9765 or 479-5910.

What Offers
Commercial building — 880 sq. ft. on 40 by 132 lot. House attached to rear of building destroyed by fire! Located on Yates St., close to town centre. Asking $2,500. Offers.
PETER MASON 382-8111
Canada Trust Realtor
650 VIEW ST.

PRIME CORNER
Zoned Commercial
17,000 sq. ft. of land. Well const. building — 2,500 sq. ft. of selling area and 500 storage.
2-Bdrm. home with basement. Excellent terms.
$119,000
388-4271 SHIRLEY WILDE 478-2459
J. H. WHITTOME AND CO. LTD.

RE DEVELOPMENT LAND
14 CITY LOTS
Over 86,000 sq. feet of prime land on one of the highest traffic counts. Fronting on 3 streets in the city of Victoria. Very unique and the largest offering on today's market, at surprisingly reasonable asking price. All or part of parcel available. Listed by Mr. Cohen, Homefinders, Wall and Redekop Realty Ltd. 386-8321 or 592-7733.

APARTMENT LAND
47 SUITES
The best offering to my knowledge, strategic location in the city, zoned and ready to build as soon as your plans are approved. Asking market value of $135,000 with redemption value of approx. $20,000. Confidential inquiries only through A. M. Cohen, Homefinders Wall and Redekop Realty 386-8321 or 592-7733.

NEEDED IMMEDIATELY, STANdard building lots on or off sewer. Commercial and multiple dwelling sites. For immediate appraisal direct calls to Jensen and Lund Realty, 388-6407. Evenings 592-9079 479-6688.

ASKE HOLDINGS LTD. Company requires commercial lots big or small, with or without buildings. Please call 656-1162.

COMMERCIAL LIGHT INDUSTRIAL, lot and house. For sale by owner. 5600 sq. ft. $25,500. 384-7290.

247 COMMERCIAL OR INDUSTRIAL PROPERTIES

HEAVY EQUIPMENT
2.44 AC.
WAREHOUSE and SERVICE
500 ft. Island Highway frontage, 2.44 acres fenced. 4-yr.-old shop, 1,200 sq. ft., well lighted, steel reinforced concrete foundation to 40-ton test, 2 bays each with 12-wide by 14' high sliding door, 200 amp service, water. Adjoining identical 1,200 sq. ft. floor and foundation only which includes 32'x3'8" drained repair service pit. 10,000 sq. ft. hard-packed, well drained parking. 1,200 sq. ft. home, full basement, 4 bedrms., living, dining, kitchen, rec. room and 1½ bathrms., good condition. Price $39,900.
GRAY LORENZEN
652-1038 Anytime
MALAHAT REALTY LTD. 743-5525
Box 40 Mill Bay

250 HOUSES FOR SALE

WHITTOME'S
706 FORT ST. 388-4271

Open To View Waterfront
1175 Munro St.
Today Thru Sat.
1 to 4 P.M.
LUXURIOUS, BEAUTIFUL, UNIQUE — A ONE-OF-A-KIND WATERFRONT PROPERTY — on a quiet cove with private beach — close to Saxe Pt. Park — 2 RESIDENCES FOR THE PRICE OF ONE! OWNER'S RESIDENCE faces the water with 9 beautiful rooms. Very posh interior — Superb kitchen complete with colored appliances — separate dining room — gorgeous living room — 3 bedrooms — 2 full color-toned baths (5-pce. ensuite to Master Bedrm.). Huge Rec. Rm. — billiard room — extra bedrm. or study on lower level. Thermopane windows — beautiful broadloom and draperies — 2 flr.-to-ceil. stone fireplaces — 2 balconies — 2 patios — 4 sets thermo sliding doors — wired for inter-com and stereo — double attached garage — PLUS — immaculate 3-bedroom rental residence — deluxe kitchen — 5-pce. colored bath — attached carport with separate driveway. Very quiet area — on bus line — walking distance to shops and schools. Inspect this lovely property and you'll agree it's the waterfront buy of the year for $97,500.
Gerrie Hutton
388-4271 or 386-3927 (Res.)

Central Saanich
2 yrs. old, 1st time offered for sale — 4 bedrms., 3 up and 1 down. 1½ bathrms. up. Bathrm. roughed in down. Fireplace in living rm. Wall-to-wall carpet. Sundeck with fabulous views off the dining rm. Rec. rm. and utility down. To view:
388-4271 THE ZIEGLERS 592-1768

HIGH QUADRA
3 bedrooms, 2 bathrooms, living room with floor to ceiling fireplace — quiet cul-de-sac. 20x30 ft. area for rec. room. Sundeck, carport. Possession Aug. 15, 1973. To view call:
388-4271 THE ZIEGLERS 592-1768

GLEN LAKE
Quick Possession
Lovely 3 bedroom, no bsmt home on 70x150 ft. lot. F.P. in living rm, 12x16 dining rm. W-W carpet in most rooms. Private patio with B-B-Q. Good garden. Playhouse. Close to public and high schools. Near 2 lakes. Asking $33,600. MLS 5013.
388-4271 SHIRLEY WILDE 478-2459
388-4271 RUTH LUKAITIS 477-5306

2 ACRES
Metchosin Rancher
The design and quality of this ranch style home and its location combine to make it one of the outstanding homes in Metchosin. Almost new. Over 2,600 sq. ft. on main floor, 4 or 5 bedrooms. Master, ensuite with sauna. 2 more bathrooms. Beautiful onyx fireplace. Office or den, sitting room or pool room all on main flr. Part basement has double garage. 5th bedroom or rumous room. Many additional features such as 2 hot water tanks, electrical system, intercom, flood lights, patio, hidden steel truses, 2 stall barn and workshop with underground water and wiring, ample parking for 5 or 6 vehicles or more. Creek thru property. City water plus a well. Terms on $97,000.
388-4271 SHIRLEY WILDE 478-2459
J. H. WHITTOME and CO. LTD.

BICO
BOORMAN INVESTMENT Co. Ltd. — 386-7521

UNDER CONSTRUCTION
CHOOSE YOUR OWN COLORS
3 bedrooms, en suite plumbing. Full basement with 2nd fireplace. To be landscaped. $35,500. Good financing. To view call
386-7521 Del Hoegi 383-1640

NEW ON THE MARKET
MAPLEWOOD AREA
One-owner home in immaculate condition on dead-end street. Living room with fireplace, dining room, 3 bedrooms, full basement with room for development. $33,900. View by appointment only. Call
386-7521 Del Hoegi Res: 383-1640

VIEW THE HILLS
Well-built 3-bedroom home, one year old — master bedroom en suite — basement with roughed-in family room (fireplace) and large rumpus room — located in an attractive community of new homes. MLS 4883. To see this home, please call
386-7521 Jim Davies 598-4728

NEAR UPLANDS
GOLF COURSE
15-year-old, very solidly built ranch style family home with over 2800 sq. ft. of living space. 4 bedrooms, 2½ baths, dream kitchen with many built-ins, beautiful new wall-to-wall over hardwood in most rooms. Well developed full basement and the enormous backyard boasts a 24x15 filtered pool. (MLS 3073). Now reduced to $69,500 with flexible financing available. For appointment to view, please call
386-7521 Gisele Samec 382-8743

SHELBOURNE AREA
$31,900
Lovely 3-bdrm. stucco home close to all services. Full bsmt. With extra bath. Living room, dining room and family kitchen. A good family home on nice lot. (MLS 5091)
386-7521 Audrey Crothers 385-4645
1111 Government St.

NEW HOME
GORDON HEAD!
New 2-bedroom home now under construction in choice location, close to schools and university. Priced at $32,900 direct from the builder. Act now, call Dab Penman for appointment today.
KASAPI CONST. CO. LTD.
386-6191 Evenings, 479-7382

NEW HOME
Large 1300 sq. ft. 3 bedroom home. Extra large kitchen and master bedroom with en suite, floor to ceiling rock fireplace, full basement. Outside is finished with aluminum siding, soffits and gutters. 70x140 ft. lot. 4135 Carey Rd. $39,450. 479-3341.

250 HOUSES FOR SALE

BLOCK BROS.
3 OFFICES TO SERVE YOU
MON.-FRI., 9 a.m.-8 p.m.
SAT., 9 a.m.-5 p.m.

1800 Blanshard
3636 Shelbourne
1949 Sooke Rd.

FOR SALE
1 Fairfield, 1 bdrm. condominium suite located in Fairfield in park-like surroundings, complete with — would you believe — 1 complete galley kitchen, with a dishwasher, 1 dining area, 1 living rm. and a bathroom. 9 per cent mortgage available. Roger Lucas, 592-2159.

BETTER THAN NEW — SIDNEY
Three bdr-LR with RH FP-no with sliding glass door leading into large sun deck. Large clear basement area for rec. room. Ideal location in built up area. Owner transferred — house available August 31. I have house key. Call JOHN A. JOHN, 386-3231 or 477-8096.

BUILD TO SUIT
Builder lots now available in Sidney and Victoria. Contractor will build to suit purchaser. For details call JOHN A. JOHN, Bus. 386-3231, Res. 477-8096.

UPLANDS 2 BR.
$49,800
Just inside the Uplands overlooking Uplands Park. This full basement home is 23 yrs old and a very solid 1530 sq. ft. Many quality features, to name just one, a 10-ft. mirror behind the B1 sideboard. Some seclusion in a lovely garden with fruit trees. D. B. TAYLOR, 386-3231 or 477-9179.

NORTHRIDGE
For your living pleasure, an executive, 3-bedroom home featuring a rec. room with fireplace, workshop and a self-contained one-bedroom suite that Mum and Dad would love. From the spacious entrance one ascends to a gracious living room just made for your color set and stereo unit. The unique dining room features a built-in planter and is ideally adjacent to the space-saver kitchen. Price $41,750. To view call JACK COOKE, 386-3231 or 477-4842.

FAIRFIELD
Large CHARACTER home in close-in choice location. Presently operated as a rest home. Suitable for LARGE family, boarding house or carry on as is now. In excellent shape. A BARGAIN at todays PRICES. $59,000 (trim). Fully equipped if you like.
GERRIT KLOOTWYCK
386-3231 384-2581

SHELBOURNE SHOPPING PLAZA
Hard to beat this for convenience. Only ½ block to Plaza on a quiet short street. Tw bedroom, no-step home with carport and storage area. Only 9 yr. old. And as a plus — the likelihood of the street eventually being incorporated in a major commercial development on the corner. Priced at $28,000.
FRANK OLIVER
386-3291 383-6904

WALNUT ST.
ASKING $22,500
4 BR. bungalow — full high bsmt — 2 BR also in bsmt. Plus one pce. plumbing. Paved driveway and detached garage. A bit of decorating to be done — Call
386-3231 OLIVE L. MARTIN

LOVELY OLDER HOME
Living room, dining room, kitchen, 3 BRs, den could be 4th BR. All large rooms. Full bsmt with workshop and cooler room — $29,500
ROROTHEA ZERKEE
386-3231 385-7297

LIKE NEW
In-line living room, dining room, 3 BRs, 1½ baths. Sufficient cupboards, good storage, utility room and built-in bar. Condominium. $25,900.
DOROTHEA ZERKEE
386-3231 385-7297

QUALITY GORGE W.
Well maintained, three BR, full bsmt home. Complete with a large attractive recreation room. A red brick FP invites you into a hospitable LR. The kitchen is large and has an eating area. Price of $31,950 includes stove, fridge and W-D. To view call
386-3231 JACK COOKE 477-4842

MOVE-IN-ABLE
2 BR, LR, DR, gold W-W carpet, McLahy range and fridge, under cover parking. Established condominium. Asking $19,900. View anytime with
RUSS McDOWELL
386-3231 477-4842

THIS IS IT
Built in 1967 on approx. ½ acre nicely landscaped and fenced this 10 room contemporary designed home features partially covered sundeck, covered patio, huge walk-in closet plus en-suite in master BR, laundry room on main floor — 2 floor to ceiling FPs, large LR and DR. Good buy at $55,000. Call
RUSS McDOWELL
386-3231 477-4842

2 BEDROOM CLOSE-IN
$21,900
Beautifully renovated, close to parks, schools, stores and bus. This sturdy little home has really had a going-over. Reinforced foundation, new wiring, W-W carpets in Living room and a cozy cedar panelled, sunlit dining area off LR. To view call Gary Whiteley, 478-5561, 478-4264.

LOOKING FOR A NEW HOME
Let me do the leg work. Simply give me the particulars of what your requirements are, then sit back and relax while I find you that HOME. Call me now.
GARY WHITELEY
478-5561 478-4264

ESQUIMALT LAGOON
In purchasing a home the number one requirement is location and the second is location . . . The Lagoon we sincerely believe will be one of the prestige areas of Victoria simply because it has beach nearby, seaviews to Victoria, quiet area, schools within walking distance, nearby shopping centres and taxes about 60 per cent of those in Saanich. A year from now when landscaping is complete on these new homes watch prices rise. Right now we are offering this cathedral entrance home above average floor space, three BRs, W-W carpets, two FPs, en suite bath at $38,700. It will be completed in about a month so you can have it finished the way you like it.
383-1671 F. CRAIG 478-5561

BRAND NEW MODERN COLONIAL GOLDSTREAM PARK
This beautiful 3-bedroom, 1½ bathroom home is located on a QUIET CUL-DE-SAC just past Langford Lake. Plush WALL-TO-WALL SHAG Carpeting throughout. Living room with FLOOR-TO-CEILING stone fireplace. Bright cabinet electric kitchen with BUILT-IN DISHWASHER. High cement basement. Priced to sell now at $33,900 with exceptional terms—LARGE ASSUMABLE NINE PER CENT MORTGAGE. That's right—9 per cent! For appointment to view call ROBERT YOUNG 477-8749 or J. B. YOUNG 598-1818 or 383-4124 anytime. Park Pacific Investments Ltd.

5 BEDROOM HOME. Excellent school area. Large treed garden, separate garage. Spacious sitting room and kitchen. Two bedrooms unfinished. 2345 ESTEVAN AVE/OAK BAY.

250 HOUSES FOR SALE

HOMEFINDERS
WALL & REDEKOP Realty Ltd.
BLANSHARD ST. 386-8321

ATTENTION
New on the market SXS Duplex centrally located, good income or holding property. No problem with full tenancy as it is close to all amenities. Reduced to sell quickly. MLS 4920. For further information call Gene Lack 382-3410, Eleanor Sturmey 479-4573.
Ask about our guaranteed listings.

1½ YRS. NEW
VICTORIA $27,900
2 bedroom, den, carpeted throughout. Well constructed, many many lovely features. No basement. For further information and viewing please call MLS 4961 J. H. Whalen 386-8321 or Res: 382-7975.
Ask about our guaranteed listings

ESQUIMALT—$26,500
2 BDRM'S ON MAIN
See this attractive stucco home with 2 bdrm's on main floor, with room for extra bedrooms, plus rec. room in full high cement basement. Low taxes—Call Margaret Bridger 386-8321 or 592-4778 MLS 4830.
Ask about our guaranteed listings.

4 BDRMS—GORGE AREA
$25,300
Why pay rent when you can own this 4 bdrm. home in popular Gorge area? MLS 5033. Call Margaret Bridger 386-8321 or 592-4778 to view.
Ask about our guaranteed listings.

SIDNEY — NEW
$29,500 — QUALITY
Top quality construction, wall to wall, dining room, 2 bedrooms, full basement, 18'x13' master bedroom. Unique design. Call today . . . Curt Shubrook at 386-8321 anytime, or 382-6961.
Ask about our guaranteed listings.

1½-YEAR-OLD VICTORIA
$27,900
3-BEDROOM
Phone Margaret Bridger to view at 386-8321 or 592-4778 . . . try your offer.
Ask about our guaranteed listings.

LIVE AND LET LIVE
JAMES BAY — $29,900
Rent from this upper 1-bedroom, self-contained suite, should help toward living in this 2-bedroom, w-w in living room, 1½ baths, home. Room for 2 more bedrooms in basement. Area, close to everything. For further information please call Pam Haere 386-8321; res. 385-0595. MLS.
Ask about our guaranteed listings.

SWEET SUITE!
$17,500 — GROUND LEVEL!!
A honey of a Deal! Delightful 1-bedroom condominium with the "extras," stove, fridge, carpets, washing facilities, close to park, sea, bus and stores. Easy terms, call Gordon B. MacDonald to view 386-8321.
Ask about our guaranteed listings.

OAK BAY
Six months old, 2-bedroom post and beam home. Modern kitchen, spacious living room with fireplace, w-w throughout, utility in part basement. Front sundeck, rear patio, double carport. Fenced and landscaped. $42,500 (MLS 5002). G. P. Philip 386-8321 or 477-3170.
Ask about our guaranteed listings.

HARRIET ROAD — WHY RENT?
$23,500
Great starter home, 2 bedrooms, part basement, good size lot. Vendor will finance. Call me NOW — for information and appointment to view 384-8321. J. H. Whalen, or res. 382-7975.
Ask about our guaranteed listings.

Montreal Trust
$28,500.00
GO SWIMMING!!
NEW TOWNHOUSE
GORDON HEAD AREA
Why rent when you can enjoy the use of a 40x20 enclosed swim pool and the comfort of this NEW 3 bedroom house and saving while your equity grows and the grounds are looked after for you? Great for the working couple or young family and your pet. Stove, fridge, wall to wall carpet and drapes included. One and a half bathrooms, full basement. Call now for viewing and information regarding low down payment, finance and possession. Save thousands of dollars in comparison to single residential home.
386-2111 EMILY MARMO 477-5720

COLWOOD BEAUTY
Owner moving. Lovely tri-level 3 or 4 bedrooms, 1,800 sq. ft. Colored bathrooms, family room, den, basement, stucco and brick, double carport, 6 years old, trees and shrubs, $41,500. 8% mortgage.
ART PEAKER 386-2111 or 477-3957.

NEW LISTING — EXCLUSIVE
SOUTH OAK BAY
Completely renovated and in excellent condition throughout maintaining the warmth and charm of the older type of Tudor decor. Spacious entry to a cosy living room with fireplace. Separate formal size dining room also with fireplace with access to sundeck. Ideal for a family, the home offers 4 bedrooms plus a den or 5 bedrooms. There is one complete bath with three half baths. Property has been completely rewired and replumbed and has oil-fired domestic hot water service. Single garage and work bench plus carport. Much sought-after location close to transportation, shops and schools. Must be seen inside to be appreciated. For further details and viewing this home at an asking price of $47,900 please contact
386-2111 ALAN WESTGATE 656-3423

MAYFAIR REALTY
3153 Douglas St. 386-2955
BOODWARD'S MAYFAIR CENTRE

QUIET WATER VIEW
5 BEDROOMS
Great family home, a 5-pce. and a 4-pce. bathroom for convenience, living room, fireplace, dining room, good kitchen, breakfast room and utility area. Sundeck, patio, triple garage, extra B.T. parking. Offers to $85,000. Please call ROMA NICOLL, 386-2955 or Res. 384-4827.

OAK BAY BORDER AVAIL. END AUG.
Close to school, shops, transportation, and one of Victoria's finest beaches. A well-built 15-year-old home of 1280 sq. ft. Large living room, family kitchen, dining room, three bedrooms. Downstairs is a fourth bedroom, 28x13 rumpus room with bar, 2-pce. bathroom, laundry room. Lot is 50x175 with lawn under fruit trees in park-like backyard. Owners have bought. Make an offer on asking price of $39,900. Terms or trades accepted. GEORGE WALL, 386-2955 or Res. 478-5681.

REDUCED $1400
4 YRS. OLD
Unique semi-open floor plan featuring 3 bedrooms, full basement, sundeck over carport, on sewer. On a high lot with some view. Take over $21,800 NHA mortgage or we can refinance. Trades also accepted. MLS. URGENT SALE — now, $31,500. GEORGE WALL, 386-2955 or res. 478-5681

TO SELL OR TRADE YOUR HOME
Call ROMA NICOLL, 386-2955 or RES. 384-4827. QUICK, COURTEOUS, EFFICIENT.

250 HOUSES FOR SALE

Island Pacific Realty
3200 QUADRA 388-6231

ESQUIMALT
$35,000
4 bedrooms plus in-law suite, hot water heat, 60x161 lot with lane, redecorated, new wall to wall. BOB KEELING 385-3860 or 368-6231.

$18,000
Cosy cottage close to the sea, fruit trees and a garden too, in beautiful Brentwood. Call EARLE TABOR 652-3417 or 388-6231.

UNIVERSITY AREA
No-step cottage, 1 or 2 bedrooms, vacant and as neat as a pin. $19,900. MLS. Call HAZEL CAMPBELL 382-8956 or 388-6231.

GLEN LAKE
A new home in a new subdivision. A spacious living room with fireplace and dining room. Cab. elec. kitchen. 3 bedrooms. Master bedroom ensuite, 4-pce. bath. F. C. basement. OOM heat. $32,900. Mrs. McKeage, 479-5868 or 388-6231.

FOUR BEDROOMS
$22,500
Immediate possession, automatic oil furnace, large kitchen, good size level lot. Close to all services and schools. MLS 4792. Quickly call BEN GREIG 388-6231 or 382-1757.

$19,900
Close to Cedar Hill Golf Course, solid well built stucco bungalow on nice lot, part basement, good roof, plumbing and wiring. Can't beat the price. BEN GREIG 388-6231 or 382-1757.

3 BEDROOM HOME
Completely renovated. Wall-to-wall sliding door to nice patio, located in nice area. Asking $24,500. Call CHRIS GREIG 388-6231 or 382-1130.

UP AND DOWN DUPLEX
Well built spacious 15 year old home. Three bedrooms up and a beautiful 2-bedroom suite down, immaculate throughout. Many, many features in this lovely home. Asking $38,900. Call CHRIS GREIG 388-6231 or 382-1130.

VIEW ROYAL
Spotless home on large treed fenced lot. 2 bedrooms plus den, living room, with fireplace, new kitchen. Workshop in basement, ample concrete parking. Close to shops and schools. Call HAZEL CAMPBELL 388-6231 or 382-8956.

LAKE HILL
Small house on excellent building lot 60x150. Call HAZEL CAMPBELL 382-8956 or 388-6231.

QUADRA AREA
2-bedroom bungalow with privacy and parklike atmosphere behind. Call HAZEL CAMPBELL 388-8956

250 HOUSES FOR SALE

NEWSTEAD • REALTY •
1637 Fort Street 382-8117

CHARACTER AND CHARM
UPLANDS $79,500

Tantalizing glimpses are about all you see of this quality-built 3-bedroom, 25-yr.-old home in a mostly treed, almost .496 acre with just enough gardening to be a pleasure. The house itself, comfortable, warm, inviting, with its air of OLD WORLD CHARM, has an enchanting living room, a delightful dining room and the den, with its well used fireplace opens on to a completely secluded garden and patio area protected from the wind and alive with sunshine and flowers. There is a bedroom and bath on the main floor and upstairs the two bedrooms have their own dressing rooms and there is a 2nd bathroom. F-C basement with hot water heating. Solid brass hinges and locks on doors and many delights for the discriminating. IF YOU ARE HESITATING ABOUT SELLING YOUR OWN LARGE HOME FOR AN APARTMENT THIS IS A DELIGHTFUL ALTERNATIVE. Let me show you today.
PATRICIA SEDGER
382-8117 or 479-3673

SUPER NEW LISTING
TRADE IN
$27,900

Lovely 2-bedroom, no basement (crawl space) located in Gordon Head on lovely treed road. Approx. 10 yrs. old, this gem is ready for immediate occupancy. It has a large living room with fireplace, both bedrooms have W-W shag, large dining room, enclosed sun room, galley kitchen with loads of cupboards, separate garage plus fruit trees in rear garden. Don't miss this buy, it is a beauty.

DANE DEVELOPMENTS 383-6222

HENRY BITTERMAN LTD.
2700 Government 386-2971

SAVE . . . $ $ $ . . . HUNDREDS
Our Commission—only 4%
4% 4% 4% 4% 4% 4% 4% 4%

ESQUIMALT
RETIREMENT
Absolutely spotless, 2 bedrms. — living rm., family kitchen. Garden lovers' paradise.
$20,500
Close to bus and stores.
Eric A. Macfadyen
386-2971, Res. 382-8748

A. BERNARD and CO. LTD.
655 FORT ST. 384-9335

RETIREMENT GEM
JUBILEE AREA
(MLS)

Attractive and compact 2-BEDROOM bungalow in immaculate condition throughout, and close to D.V.A. AND JUBILEE HOSPITALS. Nice living room with fireplace, Pembroke bathroom and bright electric kitchen. Large separate garage with plenty of workshop area and long cement driveway offering plenty of space for boat or trailer. Owners moving into apartment and priced for quick sale at
$26,500
Mr. Belcher, 384-9335, 382-2848 res.

FOR SALE
Royal Trust
"THE SIGN THAT SELLS"
3400 DOUGLAS ST.
384-8001

GORGE AREA
Solid older family home close to schools, shopping and bus, consisting of 3 bedrooms, living room with firplace, den with fireplace, large kitchen and separate dining room. Full basement and separate carport. Asking $28,000. BRUCE McILROY 384-8001.

Since 1904
Ker AND Stephenson LIMITED
385-3411

OAK BAY
OPEN HOUSE
2565 MARGATE AVE.
2-4 P.M.
3-BEDROOM older six-room bungalow of considerable charm. Priced at $37,500. M.L. No. 5113.
385-3411

UNOBSTRUCTED
SEAVIEW
IMMEDIATE
POSSESSION
Here is a home to be proud of! 4 bedrooms or 3 and a den, 2½ bathrooms, one en suite, 32-ft. living room, sep. dining room. The kitchen is a dream with a bright, sunny breakfast area. Wraparound sun deck enclosed over a 3-car garage. Full basement house, 2 bedrooms, 4-pc. bath, also roughed-in rumpus room, 15x32, workshop and laundry room. Almost ½ acre of expertly landscaped gardens. It's a must sell. All offers considered. Asking $68,500 Call Len LeDoux at 385-9765 anytime to view. MLS 4970. Charman Pacific Realty Ltd.

QUALITY
HUCKER-BUILT
HOMES
Homes now under construction from $32,900. Ronald Rd. off Sooke Rd., Colwood.
All homes are 3 BR, wall-to-wall, 1½ baths, full basement, roughed-in plumbing in basement.
Buy now and choose your own colors. Phone H. Blake, 383-4372, 382-9212.

SIDNEY
Private sale. New 2-bedroom home. 2250 Malaview, immediate occupancy. $29,500. 656-3316, evenings.

W. J. LINDSAY LTD.
Royal Oak Shopping Centre
479-7111 658-5040

250 HOUSES FOR SALE

TC TOWN AND COUNTRY REALTY
3579 DOUGLAS STREET
382-7276

WATERVIEW
OLYMPICS
Esquimalt and an in-law suite thrown in. 3 bedrooms, 12-years-old, approximately 1200' of living space plus the basement suite with separate entrance of some 600 sq. ft. Additional feature a $17,000 1st mtge. with 7¼% interest can be assumed. Asking $44,900. To view, appointment only. Exclusive. Doug Dowsley, 382-7276.

VIEW
WATERFRONT
immaculate three bedroom three bathroom home in a very secluded area. Just 25 minute drive to Victoria P.O. Spectacular views, good boating and super fishing. A real paradise. Taxes only $400 GR. Drapes and appliances included. New wall-to-wall. Professional decor. $68,000. Terms: No drive-bys please. A. Klenman, 382-7276 or 592-9771.

National Trust
SINCE 1898

2 OFFICES
HILLSIDE SHOPPING CENTRE
386-2961 or
DOWNTOWN, 1280 DOUGLAS
388-5451

RARER TO FIND:
AT $41,900
Custom-built family home on a large, easy-to-care secluded lot. Three bedrooms, five-piece bath. Entertaining living room with rock fireplace. Dining in line. Well planned kitchen with large breakfast area. 21x14½ rumpus room. Extra storage and cupboard space. Close to schools, shops and transportation. Many extra features. Your own hideaway yet only minutes to city centre. MLS 5098.
CALL SYL SHUMKA
Off: 386-2961 Res: 385-7373

TATTERSALL AREA
3-bedroom home with over 1200 sq. ft. with views of the Olympics and Sooke Hills plus a 166 foot deep lot with a secluded patio and fruit trees. Asking $35,900. all trades considered.
JUNE HOUGHTON
OFF: 386-2961 RES: 477-6185

Bayshore realty ltd.
512 fort st. 388-6424

LUXTON LUXURY
$49,900
(LANGFORD-METCHOSIN AREA)
6-year-old custom built Pan Abode on 3 acre estate. Has excellent private driveway in beautiful treed sloping country only 20 minutes from Victoria. Has many features including 18x18 living room with king sized marble fireplace, double glass windows, electric heat, custom barbecue, heavy duty wiring, custom kitchen, low taxes. Owner will carry financing. Exclusive agent.
A. J. SANDY CRAWFORD
(Res. 477-1561)

OAK BAY
$26,500 buys cute 4½ room bungalow on Cadboro Bay Road. This ideal starter or retirement home has ½ cement basement on secluded good sized lot. Also has large living room with fireplace and pleasant dining room. MLS 4942. Please call
SANDY CRAWFORD
(Res. 477-1561)

FINLAYSON-COOK
$25,000
Older 3-bedroom home with character and appeal. Nice lot, large rooms, rec room. Should qualify CMHC or MICC. Good value at today's prices. Call
BARRY BOWES 388-6424

VR VICTORIA REALTY LTD.
3477 SAANICH RD.
386-3585

COLWOOD
THREE BEDROOM
TREED SETTING
$31,900
Attractive, one-year-old, three-bedroom home with full basement. Cathedral entrance to a good size living room, fireplace, dining room, sundeck off, bright electric kitchen, breakfast area, 4-pce. bath. The high dry basement is excellent for future development, has a 2-pce. bath. Car port. Full price $31,900. EXCLUSIVE with GERRY PORTER, 386-3585. Res. 592-3484.

OAKLANDS
5 BEDRMS, 2 BATHS
$27,900
Older family home features 15x23 living room with fireplace, modern plumbing and wiring. Half block to shops and bus. Unbeatable accommodation at this quick sale price. MLS. Jack Kennish, 386-3585, res. 479-3061.

OAK BAY BORDER
Close to schools, shops, bus, hospital, etc. Very nice district. Solid 3-bedroom home, living room with fireplace, large kitchen with dinette, full high basement with finished rec. room. Drive-in garage. The garden is beautiful!
384-9191 IRENE VAN 386-2911
Homefinders Wall and Redekop

GARDNER REALTY LTD.
899 FORT ST.
385-7721

Byron Price
and Associates Ltd.
804 BROUGHTON ST. 385-2458

RETIREMENT SPECIAL
Where can you get a 20x14 LR with fireplace, 2 BRS., full basement, lge. fenced lot with fruit trees for only $22,500. Call now Kay Davies, 386-7737 or 383-4387.
Tuffrey and Mills Realty Ltd.

2 BEDROOM HOME JUST under 1,000 sq. ft. to be moved on your lot, brick fireplace, 4-piece tile bathroom, double stainless steel sink in kitchen, new automatic oil furnace, only $11,500, by owner. 656-4856.

250 HOUSES FOR SALE

JACK MEARS
OAK BAY REALTY LTD.
"The Professional People"
Coast to Coast
Real Estate Service
2194 OAK BAY 598-3321
201-727 JOHNSON 386-2291
3618 SHELBOURNE 598-3344

GOVERNMENT HOUSE AREA
$52,000 — Aged with the old charm of yesteryear and in excellent condition. Beautiful treed prestigious area. 3 large bedrooms and 4 piece bathroom upstairs. Living room and good sized modern kitchen. Minimal garden care needed!! MLS 4332 — For Appointment to inspect please call DOLLY RENFREE at 598-3321.

INTERIOR DECORATOR'S SPECIAL
3 bedroom family home in the Jubilee district needs only a paint brush and a little imagination. Large fenced yard near playground and school make it an ideal place for children. Minimum down payment and good financing available toward an asking price of $32,900. Make us an offer. CHARRONNE DOUGLAS at 598-3321 or 388-6568.

BAY AND QUADRA AREA
Attractive two bedroom bungalow. Large living room with fireplace, Dining room 13x11, Kitchen large enough for a breakfast area. The attractively landscaped yard is completely fenced. Ample parking off the rear lane. This home is located close to downtown and still in a residential area. Priced to sell at $29,900. Trades considered. Phone JIM AMES at 598-3321 or 385-5088.

SUNKEN LIVING ROOM
FIREPLACE—IN-LAW SUITE
SWIMMING POOL
Now! Here's a house that offers a family everything. Its many features include 3 bedrooms, lge. dining area, big kitchen with built in washer and dryer. Oil hot water heat, drive in garage and workshop. Close to all amenities. Fenced and landscaped. $47,900.00. For more information or better yet to view call W. MICHAELS or B. JOHNSON at 598-3344. 24 hr. service.

DIRECT FROM BUILDER
BRAND SPANKING NEW
CLOSE TO BEAUTIFUL
GOLDSTREAM Park
$33,900 with 9% Mortgage
Just finished this beautiful 3-Bedroom 1½ Bathroom Colonial style home is located in a lovely subdivision within walking distance of the Park. Features in this home include top quality Shag carpets throughout, floor to ceiling stone Fireplace, Built-in Dishwasher, 9% financing, Drive-in Garage and excellent Basement. Call QUICKLY THIS IS THE LAST ONE.

DANE DEVELOPMENTS 383-6222

BROWN BROS. ON BLANSHARD
385-8771 ANYTIME

TOLMIE PARK
Spacious modern 3-bedroom home, in excellent condition throughout. Oak floors, sunken living room with fireplace, separate dinette, 4-piece bathroom with vanity. Full basement, with extra bedroom. Drive-in attached garage. Situated on a quiet cul-de-sac in a good area. Close to all amenities. Priced at $34,900. Contact J. NIXON or J. REYNOLDS for appointment to view. BROWN BROS. ON BLANSHARD, 385-8771 (anytime).

UNIVERSITY AREA
$29,500
A most attractive home in immaculate condition. Brick fireplace in living room, 2-bedrm. on main floor 1 in bsmt. Large bright kitchen with eating area, lots of cupboards — stove and fridge included. Closed in front and back porches. Close to all levels of school, shopping, park. Lot 70'x120' with fruit trees and berries. Call now to view — exclusively listed with GLADYS MILLER, 592-2407 or res. 384-3533 anytime.

WHYTE & GOWER
OAK BAY
PROPERTIES LTD.
2227 OAK BAY AVE

Hi! On a Hilltop!
JUST LISTED IS 2200 SQ. FT. OF GRACIOUS LIVING ON 2 LEVELS. IN THE POPULAR COOK-CEDAR HILL AREA WITH SWEEPING VIEWS OF THE OLYMPICS AND THE CITY. THIS 4 BEDROOM, 5 YR. OLD BEAUTY IS FURTHER ENHANCED BY THE LARGE (151' FRONTAGE) WELL TREED AND SHRUBBED LOT. QUICK POSSESSION AT $54,950. FOR APPOINTMENT CALL ME
Murray Rothschild
477-9393
BRENTWOOD PROPERTIES LTD.
652-1141

ROCKLAND DUPLEX
EXCEPTIONALLY CLEAN AND STRUCTURALLY SOUND DUPLEX CONVERSION ON LINDEN AVE. NEAR ROCKLAND. OPEN BEAM CEILINGS, HARDWOOD FLOORS THROUGHOUT, 3 FIREPLACES. FULL BASEMENT WITH NEW OIL-FIRED HOT WATER HEAT. LOT SIZE 60x165 FULL PRICE $48,900 WITH EXCELLENT FINANCING AVAILABLE.
CALL DON JONES, CITY TRUST, 477-9551 OR RES: 598-1353.

OPEN HOUSE
3040 TILLICUM ROAD
AUG. 8 and 9, 7 p.m.-9 p.m.
Come and see us: BRING your cheque book and make us an offer!!!
Pam Haere Judith Whalen
386-8321 or Res: 382-7975
385-0595
Homefinders, Wall and Redekop.

BEST ACREAGE
BERRY
$42,500 is the asking price for this large, 3-bedroom ranch-type bungalow on 2.87 acres only a few miles from town. Surprise your friends and raise your own garden produce, and beef steers, etc. For immediate inspection call Elsie O'Brien, 386-8321, anytime. Homefinders, Wall and Redekop.

$1000 DOWN
3 bedrooms, living room with fireplace, kitchen with eating area, stove and fridge, valuable apt. zoned property located near city centre selling price $24,500. Call 478-5785. No agents.

PRIVATE SALE
Cozy 2 bedroom, part basement home. Large panelled living room and kitchen. Sundeck off laundry. Large lot. $25,000. No agents. 478-5383.

PRIVATE SALE, 851 CANTERBURY, 2-bedroom, large living room with fireplace, Phone Robin after 6, 479-5920.

3-BEDROOM HOME FOR SALE. Big lot, zoned for high rise. 477-5068 or 385-1008.

250 HOUSES FOR SALE

HENDERSON
REALTY
WE BUY, SELL AND TRADE
385-9741 ANYTIME

OPEN HOUSE
FRI. AND SAT. 1-4
630 SEDGER RD.
AT ADMIRALS
Lovely 13-year-old family home. Living Rm. with FP, large dining RM., kitchen with eating area, 4-pce. bath, 3 bedrms, full bsmt. with rec rm, 1 bdrm, utility and room for shop. Drive-in garage and carport. Large well landscaped lot. Close to forest Res. Lab. Priced at $33,900. For prior viewing call:
KEN MANN
Bus. 385-9741 Res. 592-7443

GORDON HEAD
EXECUTIVE
$54,900
Quality built sea view home planned for a family and formal entertaining. This home is fully developed and features: comfortable living and dining room, bright kitchen with nook, lovely sundeck, 5 bedrooms, 2½ baths. A specially designed large attractive music or entertainment room (a pipe organ may be purchased separately). A garage with radio control door, and a decked floodlite and fenced swimming pool. Best of locations, no drive-bys, must be seen. MLS 5063.
STAN TRONT 477-2829
JACK MOEN 658-5448

GORDON
HEAD
SOMETHING
SPECIAL
3 BDRMS., $35,700
Nestled in a beautifully landscaped garden on a quiet street in Gordon Head, a most attractive bungalow. This charming home is a decorator's dream, from the living room with raised hearth fireplace brick wall and new wall-to-wall carpeting (throughout) to the cool lovely kitchen facing the park-like back garden. This is a must see for the discriminating and hard to please buyer. To view by appointment please call:
LEILA RYAN
Res. 384-3355 Bus. 385-9741

SIDNEY NEW
HOMES
FROM $29,900
Low down payments with 90% 1st mortgage at 9% interest. Saves approx. $20 P.M. over current interest rates. 3 bedrooms, 1½ baths, WW shag carpeting, fully landscaped, much more. Only 7 left. Last chance to buy 1973 homes at reasonable prices. Low taxes.
KEN HENDERSON
385-9741 382-6794

SIDNEY
DRIVE BY
9596 LAPWING PL.
(OFF WEILER AVE.)
Completely redecorated, extremely attractive 1½ year old 3-bedroom split level home. Featuring large living room with granite fireplace and bay window, dining room with crystal chandelier. Ultra modern kitchen with built-in Tappan range and garburator. Family room off kitchen with two-piece bathroom. 3 large bedrooms with bathroom and powder room up. Wall-to-wall carpeting throughout. Full basement, drive-in garage. Situated on an extra large treed lot. Immediate possession. Priced to sell at $32,900 with easy financing.
H. TOMLIN 477-1327
W. ROGERS 652-1891

CANADA
PERMANENT
ON DOUGLAS AT FORT
382-9191
OPEN TILL 6, SAT. TILL 4:30

UPLANDS WATERFRONT
We are proud to present this new exclusive. Fantastic garden acreage possessing a home ideal for family living or entertaining. Over 1700 sq. ft. on main floor of charm, allowing 4 BRs., 2 on each floor, large LR, separate front hall, formal DR, lower level contains recreation room and bar. 4-Pce. bathrm. and other areas for development. Built in 1946 with excellent hot water heating system and all other expected features. This is truly an executive home. $165,000. SID HASLAM 477-1994
GRAY LAITE 656-5267 or 382-9191.

OAK BAY
3 BEDROOMS — $35,000
Neater older semi-bungalow on garden lot with fruit trees. Close to schools, shopping and bus. LR with FP plus DR and full basement. For viewing please call HERB McDANNOLD 598-5558 or 382-9191. MLS No. 5088.

FAMILY HOME — TOP LOCATION OCEAN VIEW — OAK BAY
Quality beyond compare, 3 BRs, den, recreation room, 2½ baths, very private and sunny rear garden. Close to UVic and schools. Double enclosed garage, plus extra parking. SID HASLAM 477-1994, GRAY LAITE 656-5267 or 382-9191. MLS No. 4950.

OAK BAY "ONE ONLY"
IMMEDIATE OCCUPANCY
2 or 3 BR, 2 bathrm, co-operative on Beach Drive with unobstructed view of the ocean front and Marina, large sundeck, partially sheltered. This is one of the nicest areas of Oak Bay. $57,000. VICTOR M. SMITH 383-8593, LEN DREGER 479-5764 or 382-9191.

RETIREMENT JEWEL
FAIRFIELD, NEW LISTING
$26,900.
Perfect 2-BR home spotless in every way. 2 BRs, drive-in garage with work area, large kitchen with eating area and DR off. Covered sun porch and gardens second to none but easy care. GRAY LAITE 656-5267, SID HASLAM 477-1994 or 382-9191.

UP AND
DOWN
DUPLEX
EXCLUSIVE
COBBLE HILL—
$24,500.00
2-year-old duplex. 2 bedrooms, living room, large kitchen, utility room. Approximately 1,000 sq. ft in each unit. Plumbed for washer and dryer; close to school, bus and store. Fantastic value.
Call immediately: F. Beaver-Jones,
M. P. TELLIER SECURITIES LTD.
386-7551 382-5981

CENTRAL PARK
City centre, close to Crystal Pool and curling rink. One of the cutest little bungalows. Ideal for retired or starter. Only 12 years old, and immaculate. 18x15 living room with fireplace, dining room, cab. electric kitchen, range included. 11.6x11.6 bedroom. Has full basement with extra room down, also another small room and laundry facilities. Oil-o-matic heating. A real bargain at $25,000, so better hurry. Call Len LeDoux at 385-9765. Charman Pacific Realty Ltd.

$27,900—NEW
Townhouse in a residential area. Only one left of 4 in the single building. Your own 40 ft. garden. 3 bedrooms, 1½ bathrooms, full basement. Large sundeck off the living room. Choose your colours for two floors of carpeting.
THE RYANS 385-9741, 384-3355
J. A. Henderson Realty Ltd.

SIDNEY
by builder, new bungalow, 2 bedrooms, double windows, electric heat, close in. Full basement. $27,900. 656-5216.

CITY-WIDE APPRAISAL REALTY 383-4614 478-5763

250 HOUSES FOR SALE

WHITTOME'S
4520 West Saanich Rd.
Royal Oak Branch
479-1667

Beautiful Uplands
If you enjoy entertaining — yet value your privacy at times — this beautiful home is certain to please you. 3,000 sq. ft. of ideally planned accommodation. Large, gracious living room with fireplace — Spacious dining room — Delightfully different sun room, you'll absolutely love. Nice sized den has FP. Private relaxing can be yours in the comfy sitting room off the large master bedrm. (both have fireplace). Master bedrm. ensuite. Second bedrm. on main also ensuite. Developed bsmt. has 3rd bedrm. with own bath. Game-sized Rec. room with FP — Lge. laundry room — Storage area. Beautifully treed one-third acre lot offers complete seclusion. Priced to sell at $69,900. To view call LILLIAN HENDY — 479-1667.

New Listing
Family
Accommodation
City - Low Taxes
Only $28,500
Excellent value. 4-BR (one in bsmt.) (Lge BR's). Large family kitchen, Lge plastered rec. room. Lovely back garden. Re-plumbed, re-wired, modern bathrm. High basement. Close to all facilities. Call Quickly. MLS.
386-1234 BRIAN BROWN 479-1667

J. H. Whittome and Co. Ltd.
Royal Oak Branch

PACIFIC
STRATA
SERVICES LTD.
FAIRFIELD
LARGE HOME
SITUATED IN FAIRFIELD ON A BEAUTIFUL LOT AND CLOSE TO EVERYTHING ON A QUIET STREET. FOUR OR FIVE BEDROOMS, LIVING ROOM WITH FIREPLACE, DEN WITH FIREPLACE, DINING ROOM, TWO 3-PCE. BATHROOMS AND KITCHEN COMPLETE WITH RANGE. FULL BASEMENT HAS 2-PCE. BATHROOM LARGE PANELLED RM., UTILITY RM. WITH WASHER AND DRYER PLUS STORAGE SPACE. NEW ROOF AND A COMPLETE EXTERIOR REPAINT WITH KENITEX (15 YR. GUARANTEE), TWO LARGE VERANDAHS AND A SEPARATE GARAGE.
CAM MacLEAN 386-2437

NEARING
COMPLETION
TWO NEW 3-BEDROOM HOMES EACH ON APPROX. 1/3 OF AN ACRE ON A QUIET NO THRU STREET. BOTH HOMES OFFER LIVING ROOM WITH BEAUTIFUL NATURAL STONE FIREPLACE, DINING ROOM, KITCHEN WITH EATING AREA, SUNDECKS AND 4-PCE. VANITY BATH. FULL BASEMENT WITH EXTRA ROOMS AND PLUMBING ROUGHED IN. PAVED DRIVEWAY WITH COVERED CARPORT AND MANY MORE FEATURES. BUY NOW BEFORE PRICES INCREASE AGAIN! $34,500 and $34,900.
CAM MacLEAN 386-2437

FAIRFIELD
BY THE SEA
JUST A FEW STEPS TO THE OCEAN AND 3 BLOCKS TO BEACON HILL PARK. THIS FOUR-BEDROOM HOME OFFERS LIVING ROOM WITH BRICK FIREPLACE, MODERNIZED KITCHEN, SEPARATE DINING ROOM, 4-PIECE BATHROOM. THE BASEMENT CONTAINS AN EXTRA BEDROOM, SPACE FOR A REC. ROOM, 2-PIECE BATHROOM AND STORAGE. THE PROPERTY HAS A VARIETY OF FRUIT TREES AND FLOWERS AND A SEPARATE GARAGE. ALL THIS CAN BE YOURS FOR $37,900.
CAM MacLEAN 386-2437

CITY TRUST
477-9551

NEAR HAMPTON PARK
A very nice 3-bedroom home on a very large level lot. Priced to sell at $22,900. Full basement, good OOM furnace. Trades are accepted. For viewing call Bill Sidhu or Dave Taylor at 383-4141.

GORGE OPPORTUNITY!
No Basement
Beautifully kept 2 bedroom bungalow with attached garage and utility room. OOM heating. Living room and fireplace, large cabinet electric kitchen. Large garden lot with lawns and fruit trees. Low tax area on sewer and bus line. To view call George Thornelow, City Trust 477-9551 or Res: 477-2771.

METCHOSIN
1 acre—160 ft. frontage
Glimpse of the sea from this exceptionally well built A-Frame. Privacy and unique floor plan combine to enhance the value of this attractive property. Shown by appointment through George Thornelow, City Trust 477-9551 or Res: 477-2771.

Seaboard
CONSTRUCTION
18 NEW HOMES
UNDER CONSTRUCTION
TORQUAY AND LONG ACRE
GORDON HEAD
BUY NOW AND PICK
YOUR COLOUR DECOR
652-1526

B.C. LAND
AND INSURANCE
AGENCY LTD.

OAK BAY NORTH
Three bedroom semi-bungalow Spacious living rm. with fireplace. Oak Floors. Full high cement basement. Drive-in Garage. Also separate garage and parking area for trailer or boat. PRICE $35,000. MR. CARPENTER or MR. HOPE, 388-5555 anytime, 530 Broughton St.

Montague
1028 BLANSHARD 384-9318

GLEN LAKE AREA, 2772 SOOKE Road, completely renovated 5-bedroom Tudor style home, with full basement, family room, large lot and pastural view. 478-6268 or 478-1974.

BY OWNER, GORDON HEAD, near schools and university, 5-bedroom, larger type family home, on corner lot, must see to appreciate, $49,750. 477-5734 for appointment to view.

BY OWNER, $25,900, 3 BEDrooms, wall-to-wall carpet, large lot, close to Simpsons-Sears, golf course and schools. 598-2994 or 384-5647.

CADBORO BAY REALTY
Homes in the Carboro Bay, Gordon Head, University area. Phone 477-9511.

ESQUIMALT
3-bedroom home, full basement, stucco, new wall-to-wall. Available now. $23,000. 384-5908.

7-YR.-OLD HOUSE ON 87X100' lot in Sooke. $15,700 cash. 642-3480 after 6 p.m.

250 HOUSES FOR SALE

SINCE 1887
Pemberton Holmes Ltd.
1002 Government St. 384-8126

GORGE AREA
3 BEDROOMS
$32,500
An immaculate home with 2 bedrooms on main and one down. Yard and garden like a park. Auto. washer, stove and fridge included. Drive by 3049 Milgrove and then call
384-8126 JIM WEST 382-1145

NEW EXCLUSIVE
ESQUIMALT
ONLY $21,500
A lot of living accommodation in this 3-bedroom home. A lot of renovating has been done but some finishing touches needed. Price includes good fridge and stove and probably fully furnished. Presently rented at $200 P.M. For further information please call:
384-8126 JIM WEST 382-1145

A HOME
FOR ALL SEASONS
WATERFRONT
$78,000
Truly a verifable fairyland. Seclusion, and unpolluted swimming beach, a boat launching ramp, the best coho and spring fishing just minutes away from your front door. The beach is just loaded with shellfish. There is a greenhouse to ensure an early start for an excellent vegetable garden. The home has three bedrooms with the large master bedroom en suite. If you want usable waterfront, and fishing then be sure and view this.
384-8126 J. F. COLWELL 592-9828

COLWOOD BUNGALOW
PEARKES ROAD
ONLY $33,900
Out of town owner offers this modern 3-year-old, 4-bedroom bungalow, situated on a quiet cul-de-sac in an area of nice trees.
—18x14.6 Living Room with wide rock fireplace.
—10.10x10.2 Dining Room, glass doors to sundeck.
—Modern mahogany kitchen with eating area.
—Large master bedroom with 2-pce ensuite-vanity.
—Full basement includes recreation room, spare bedroom, utility room and workshop area.
Terrific lot for that extra camper, truck, boat or trailer or for out of sight storage. Hurry! For appointments please call
384-8126 C. ANDERSON 477-3994

FEE APPRAISALS
FOR ALL PURPOSES
APPRAISAL DIVISION

Engineered Homes
Canada's Most Honored Builder
NEW HOMES
IN SIDNEY
ON
SIMKIN PLACE
1 BLOCK OFF RESTHAVEN
ON HENRY AVE.
AND IN
NORTHRIDGE TERRACE
On Vanalman Ave.
Call Anytime
Rowan Ragan Harry Atkey
383-3826 Or 598-1737
Engineered Homes
385-6211 19 Cadillac Ave.

HENRY BITTERMAN LTD.
2700 Government 386-2971

SAVE . . . $ $ $ . . . HUNDREDS
Our Commission only 4%
4% 4% 4% 4% 4% 4% 4% 4%

COSY STARTER — 2-BR
Well built — 30 years old. Neat, clean, new roof — garage. Beautiful yard — Fenced lot. $20,500.
BLAIR SCOTT
386-2971 478-5912

WAGON TRAIN
HOMES LTD.
NOW HAS
— Mariner
— Fowler
MODULAR HOMES
THREE HOMES
Now on Display
AT
947 Goldstream Ave.
CMHC AND VLA APPROVED
386-3291 or 478-7333

DOUGLAS
REALTY
385-8784
12 CENTENNIAL SQUARE
$34,200
Family home of 3 bedrooms. Full bsmt. with play room and extra bedroom. Fireplace in living room which looks onto your own backyard. Only 7 years old in area of comparable homes.
Call Donna Prefula, 385-8784, 383-6389.

LOWER SHELBOURNE
NEW LISTING
EXCLUSIVE
$26,900.00
Recently renovated, 3 bedroom family home, large living room with fireplace. Modern, convenient up-to-date kitchen; separate garage. High cement basement. Price to include electric stove, refrigerator, washer, rugs, drapes and curtains. Call now.
Fred Beaver-Jones
M. P. TELLIER SECURITIES LTD.
386-1214 382-5981

Investors
SYNDICATE
REALTY LIMITED
620 Broughton St. 386-7721
For prompt and efficient service, consult our real estate staff. (24 hours)

REESON AND PINCH BUILDERS and Developers have completed and near completion 2 3-br. homes. Fireplace in front room with sliding glass doors leading to large sundeck. W-W carpet including all BRs. Priced from $29,400. Drive by Pollard Place and Piercy Ave. in Sidney. Or for viewing phone Dave Williams at 388-4740.

BY OWNER
Oak Bay Marina, Beach Drive area; attractive 3-bedroom, large living room, separate dining room, $42,500. Beautifully landscaped. 598-4489.

UNIVERSITY
Four-bedroom home on two landscaped lots. $35,000. No agents. 477-2103.

3-BEDROOM HOUSE ON QUIET dead-end street, $23,500. 478-1130.

250 HOUSES FOR SALE

EVERGREEN
HOMES
2811 Douglas St.
Open 'til 7 p.m. 384-9715
THE WARMTH OF WOOD
The excitement of planning your own home.
Why pay rent?
Plan your own home from Evergreen's Award-Winning Designs

CITY — DUPLEX
(Government House Area)
Beautifully maintained, 2 bedrooms, full basements each side, situated on large well landscaped lot. $48,500. LEE FORBES or TOM BREITER, 385-1431, British American Realty Ltd.

BRAND NEW
HOME
Unusual floor plan in this 2-bedroom home gives a feeling of spaciousness. Full basement with finished rec room. Price $32,900. MLS.
NORMA HILL or HAZEL CLARK
386-2911
Homefinders, Wall and Redekop Realty Limited

METCHOSIN—MINI FARM
New 3-bedroom, full basement house, situated on 2 beautiful acres, has wall-to-wall shag throughout, extra large kitchen with built-in dishwasher, family-sized dining room, and double garage. Small barn and corral for horse lovers. Just a couple of blocks from Metchosin Golf Course. $55,000. To view call 478-1127.

UNIVERSITY AREA
BY OWNER
Immaculate split level, 4 bedrooms, 2 baths, L-shaped dining room-living room with fireplace. Sundeck, half basement, garage, fenced back yard. Nicely landscaped on quiet cul de sac, close to schools. Asking $44,500. 477-9167. No agents.

JUBILEE AREA
HANDYMAN'S SPECIAL
3 bedrm. no base. home. Asking $20,900. Tom Breiter or Lee Forbes 385-1431 anytime. British American Realty Ltd.

GORDON HEAD
By owner, lovely 5-year-old, 3-bedroom home in area of beautiful homes. Large landscaped lot, full basement, quiet street. To view call 477-9246 or drive by 1666 Hillview Ave. Asking $39,900. No Agents.

BY OWNER. NICE SPACIOUS 2-bedroom, split level home in Sidney. Only 6 months old. ¾ basement with carport. Wall-to-wall carpeting. Electric heat. $29,000. 656-5313.

WANTED — 5 ACRES PLUS WITH home, to $60,000, anywhere Victoria area. Immediate buyers from Ontario with horses. MARY McGUIRE, 479-7668. Douglas Realty.

ALMOST ½ AN ACRE, 1400 SQ. ft., 3 bedrooms, no basement, $27,900. Low down payment can be arranged. Not VLA. Drive by 2777 Sooke Rd. at Glen Lake.

SIDNEY SEAVIEW. BY OWNER. Brand new 3 bedroom, 1½ baths, stone fireplace, wall-to-wall carpets. $37,900. 652-1852. No agents.

253 COUNTRY HOMES AND PROPERTIES

14.38 ACRES
PROSPECT LAKE
Attractive 3-BR home in a park-like setting provides an LR with fireplace, dining room and full basement. This 7-year-old home is nicely landscaped and fenced. Outbuildings include 2 chicken houses with automatic feeders (110'x30' and 28x150') capable of housing 10,000 fryers, poultry processing building with large walk-in freezer, duck house and large year round barn for cows. A 3-room guest cottage is presently rented. This farm has ample water supply plus 2 spring-fed ponds. Farm machinery is included in the sale price of $92,500. For further information and appointments to view please call June Corby 478-5561, 478-6780. BLOCK BROS. REALTY LTD.

SIDNEY DUPLEX
$41,900
HERE IS A 2-YEAR OLD, ALL ELECTRIC BEAUTY! TWO GOOD SIZED BEDROOMS WITH A DEN (OR NURSERY) EACH SIDE, LARGE MODERN KITCHENS AND OUTSIDE STORAGE SHEDS. WELL RENTED. MOVE IN 1 SIDE AND COLLECT FROM THE OTHER OR RENT BOTH FOR GOOD SECURITY AND INVESTMENT.
JUMP AT
Murray Rothschild
BRENTWOOD PROPERTIES AND INSURANCE AGENCY LTD.
652-1141
With your considered offer
—LET'S DO IT NOW!

2.75 ACRES
MT. NEWTON
AREA
A snug comfortable home, 3 bedrooms, full basement, extra large wrap-a-round sundeck, trees, grass meadow. A peaceful haven only 12 miles from the city and two miles from a major shopping centre. This type of property is in short supply. MLS 5029. Priced at $58,000.
SIDNEY OFFICE 656-3924
OR AFTER HOURS:
JACK NAISMITH 388-7496
STAN MITCHELL 386-2111
MONTREAL TRUST CO.

SIDNEY RANCHER
on 2 lots. Feature living room, cabinet kitchen with eating area. 4 piece bathroom, 3 bedrooms and utility rooms. Large patio — fully landscaped. Drive-in garage plus carport. $35,000. Call Tony Buckle 656-3157 or Brentwood Properties and Insurance Agency Ltd. 652-1141.

CENTRAL SAANICH
4.69 ACRES SECLUSION
Beautiful 3-Bdrm., split-level home. Something nice here. Ideal for horses. Room to grow. Could be excellent investment as sewers are close. Jamie MacGregor. 477-4270 or 477-1841. BLOCK BROTHERS REALTY LTD.

ARDMORE, TREED ACRE, northwest view over Pat Bay, small 2-bedroom, 2-bath basic house. Quick sale. Asking $47,900. Terms. Principals only. Victoria Press Box 252.

SEAVIEW, COWICHAN VALLEY estate, 2 landscaped acres, 12 room residence. $106,500. H. W. Dickie Limited 746-5171.

SIDNEY REALTY LTD.
656-3928
Real Estate — Insurance
Serving with Saanich Peninsula

DEEP COVE, 2½ ACRES MEADOWLAND, 2-bedroom farmhouse stable, riding ring. $47,500. 656-5293.

SAANICH PENINSULA
PROPERTIES LTD.
For all Real estate Requirements
Box 1235, Sidney, B.C., 656-4000

BEAT MEAT AND VEGETABLE prices. Sea view. 15¾ acres. Newer 2-bedroom, 2-bathroom, full basement home. $66,000. 642-5539.

SIDNEY SAANICH PENINSULA
GORDON HULME LTD.
2444 Beacon Ave. 656-1154

256 WATERFRONT PROPERTIES

SALT SPRING ISLAND
$55,000
557 feet of easily accessible sandy beach. 43 wooded acres of moderate southern slope with unsurpassed view into Saanich Inlet, Cowichan Bay and across Satellite Channel to Vancouver Island Mountains. Excellent deer hunting and fishing. Peace, privacy and low taxes. Phone owner, 479-3395 after 8 p.m.

WATERFRONT LOTS
have several waterfront lots for sale $20,000 and up. They won't last long, so call now.
BERNIE LEDUC 388-6231
Island Pacific Realty Ltd.

BROWN'S BAY SEYMOUR NARROWS, 14 acres, 1600 feet, Panabode cottage, $40,000. H. W. Dickie Limited, 746-5171.

SEAFRONT WITH ANCHORAGE — Decouray Island ¾ acre, 279 ft., 7 rooms. H. W. Dickie Limited. 746-5171.

256 WATERFRONT PROPERTIES

FLORENCE LAKE
WATERFRONT PARCEL OF LAND ON FLORENCE LAKE, CLOSE TO CITY. 234 FT. ON SAVORY ROAD, 155 FT. ON LAKEFRONT, AVERAGE 315 FT. IN DEPTH, TREED, $21,000. HALF CASH REQUIRED, BALANCE BY AGREEMENT FOR SALE 9½%. D. DOWNSLEY, EXCLUS

168 LISTINGS WANTED

HENRY BITTERMAN LTD.
2700 Government 386-2971

SAVE ... $$$ ... HUNDREDS
Our Commission Only 4% 4% 4%

4 PER CENT

4% 4% 4% 4% 4% 4% 4% 4% 4%

SELLING YOUR HOME?
Get competent and professional service by calling a professionally designated realtor. For free evaluation of your home without obligation call
Mr. J. CHALK, R.I. (B.C.)
477-8274 386-3231
Block Bros. Realty

SELLING YOUR HOME?
Get competent and professional service by calling a professionally designated realtor. For free evaluation of your home without obligation call
Mr. J. CHALK, R.I. (B.C.)
477-8274 386-3231
Block Bros. Realty

LANGFORD RESIDENTS!
Genuine cash client now living in Colwood wants house in Langford area within walking distance to St. Mary's Priory. Could be possible trade if his house is suitable for you. FRANK ALLEN, 478-4807 or CANADA PERMANENT 382-9191.

CASH BUYERS WAITING FOR older or newer 3-bedroom homes. Any location. Please call TED CHARTRES, 479-1667 or 385-5508.
J. H. Whittome and Co. Ltd.
Royal Oak Branch

LISTINGS WANTED
We have buyers for 2-3 or 4-bedroom homes. Call BOB KEELING 388-6231. Island Pacific Realty.

270 EXCHANGE REAL ESTATE

LEVERTON REALTY,
385-8012—Always has cash buyers for East Side properties. "Service with experience."

271 LOTS FOR SALE

HENRY BITTERMAN LTD.
2700 Government 386-2971

SAVE ... $$$ ... HUNDREDS
Our Commission—only 4%
4% 4% 4% 4% 4% 4% 4% 4% 4%

2 LOTS ON WATERFRONT
¾ acre — perced lot — wooded. 1-3 acre — good building lot. Both facing Mount Baker. $25,000 and $19,000.

BLAIR SCOTT
386-2971 478-5912

TWO 50 FT. BUILDING LOTS plus 1450 sq. ft. home near University. $35,000. No agents. 477-2103.

WATERFRONT LOT, CENTRAL Saanich, ¾ acre, on water, perc tested, $26,500. 479-7572.

LOT: BRENTWOOD 1-3 ACRE, sewer and water, trees. 479-3939.

2 LARGE LOTS, NEW AREA, $10,500 each. 592-6267.

TREED BUILDING LOT 52X109. $12,500. 1304 Palmer St., 383-9458.

HOW TO WRITE

A GOOD

CLASSIFIED ACTION AD

1—IT'S BEST to start your ad with the name of the article or service you have to offer. If you have an apartment, room, etc, for rent, or property for sale; start your ad with the location.

2—BE CLEAR. Readers respond more quickly and favorably when given complete, definite information. Always include the price in your advertisement. Don't allow the reader to speculate.

3—MAKE IT EASY for the reader-prospect to reach you. Always give your telephone number or your name and address. If you do not have regular hours, state a preferred time for the prospect to get in touch with you.

4—PLAY SAFE. You get the greatest reader attention by using consecutive insertions. A six-day order is best and costs less, and you can, of course, stop your ad as soon as you get the results you want. You pay only for the days your ad appeared. Lower yearly rates are available to those who wish to keep their services or products before the public

5—PLACE YOURSELF in the reader's position and ask yourself what you want to know about your offer. The answer you give will make a good Want Ad.

6—GIVE YOUR PROSPECT every inducement you can with good copy. Classified action ad readers have the money and are already interested in buying the merchandise or service you have to offer; the details and information you give are the most important.

7—WANT ADS THAT FAIL TO bring the desired results do so usually, not through a lack of readership, but because they are poorly worded or contain inadequate information.

8—TO PLACE YOUR AD, call 386-2121, your direct line number to fast Want Ad action. A courteous, efficient ad-visor will be glad to help you word and place your order. And remember, Classified Action Ads afford you the most complete coverage. Telephones are open 8:00 a.m. to 8:00 p.m. for you daily, Monday through Saturday call.

386-2121

271 LOTS FOR SALE

WATERVIEW
1—CORDOVA BAY—1.11 Acres with frontage on two streets. Partially treed. Build now and hold for future subdivision. $27,500.
2—CHERRY POINT—1.8 Acres of treed land overlooking beautiful Cowichan Bay. Access from two roads—guaranteed privacy. $15,400.
384-8126 - R. I. MURPHY 592-7250
PEMBERTON, HOLMES LTD.

Broadmead Lot
Carolwood Drive
Treed lot next to 947 Carolwood. Irregular shape average 80x125. Some excavating already done. Power pole on lot for construction purposes. Nice private lot. Full asking price $17,500. Call:
BYRON JEEVES
385-7761
D. F. HANLEY AGENCIES LTD.

BRENTWOOD VIEW
3 ACRES — $16,500
TERMS CAN BE ARRANGED
A. KLENMAN
TOWN AND COUNTRY REALTY LTD.
382-7276

High Tattersal Lots
Beautifully treed with excellent views. All improvements are paid for. Drive up Tattersal Ave. to Kathleen St. and drive Approx. 2 blocks to Duke St., then drive to top of hill. Signs are on lots 1 and 2. $14,900, $15,000.
388-4271 RICK KINNIS 477-9394
J. H. Whittome and Co. Ltd.

SALEM PARK DIVISION
At Swartz Bay, off Landsend Road. Half-Acre Waterfront and View Lots. 3 densely treed building sites ranging from $14,000. Order your
PLAN AT 598-1112

ROTHSTONE DEVELOPMENTS
Now offering serviced lots for sale. Overlooking Shawnigan Lake. Several choice lots left. Follow our signs on Wallbank Road or phone 743-5251 or 743-5265.

FABULOUS VIEW LOTS, $13,000-$16,000. Overlooking Esquimalt Lagoon. 52-160. Offers to
Don Layman 385-0297
Bill Paltrey 598-4210
IslandHomes,386-7545

HUGE VIEW LOT IN ESQUIMALT — nearly 19,000 square feet. Ideal location. $18,000,00 firm. Call Dave Taylor at City Trust 383-4141 for information.

GORDON HEAD, ON SEWER, underground wiring, paved roads. 1400 block Majestic. $13,000 and up. 477-8705, 477-3490.

90X120 LOT, GARDEN APARTment zone, on sewer, storm drain One mile from city hall, 477-5314 fter 6 p.m. By owner.

BROADMEAD
Corner of Kentwood and Amblewood, Ravelle Holdings, 388-7891.

CORNER LOT, BROADMEAD area, excellent building site. $14,500. Phone 388-7891.

273 PROPERTY FOR SALE

LAND! LAND! HAPPY VALLEY!
Loads of room for your family and your livestock! Parcel "B" 10.59 ac., 190' treed road frontage. Build your dream home amid these magnificent park-like surroundings. Gently slopes away to sweeping meadows. Contains concrete building 35'x67', 3-phase wiring and freezing unit. $59,500.
Parcel "D" a beautiful 5.28 acres, similar property 169' rd. frontage Subject to prior sale of parcel "B" $39,500. Both parcels $95,000. For full particulars or to view call Olive Webber 478-5561 or 478-7733.
BLOCK BROS. REALTY LTD.

4.17 ACRES
With approximately 82 ft. frontage on Lochside Drive. SEAVIEW from several level sites. Ideal for homesite now, and investment for the future. Price $39,000. MLS.
E. PARTRIDGE
384-8126 592-3451
PEMBERTON, HOLMES LTD.

1-3 ACRE
NORTH SAANICH
9182 EAST SAANICH
Included on property 2,276 sq. ft. building (church), also house, 1,024 sq. ft. For further information contact Rev. E. C. Harper, 656-2545.

MILL BAY
WATERFRONT ACREAGE
LOTS, FARMS
Call "land specialists," 743-5525
Malahat Realty Ltd.
Mill Bay, B.C.

MOTEL ZONED
Colwood corner, over 3.5 acres, ideal holding property at $2 per sq. ft. Private by owner Victoria Press, Box 196.

274 PROPERTY WANTED

VICKERY AND SONS LTD.
Lots or acreage in any area.
592-6149 592-6622

APPROVED BUILDING LOT ON Saanich Peninsula. 656-2702, 477-3238.

WANTED: 2 ACRES IN METCHOsin area. 478-4571.

274 PROPERTY WANTED

CASH CLIENT
Will buy 1 to 10 acres with or without buildings, cash or cash to mortgage, close to Victoria. Charman Pacific Realty Ltd.
ALF PORCHER
385-9765 384-5823 (res.)

LAND FOR SALE? WE HAVE AN immediate use for several parcels of any size, with or without buildings. If you wish to sell, then call Jensen and Lund Realty, 388-6407, Evenings 592-9079, 479-6688.

CASH
For property in the Greater Victoria area including Colwood and Metchosin. 386-6191 anytime.
KASAPI CONSTRUCTION

WANTED IN SAANICH, METCHOsin or Duncan, 40 acres or more of agriculture land, suitalbe for a forest nursery. F. Rainsford. 382-7522.

WANTED
Lot or small acreage on up-island lake or sea front. MRS. MCKEAGE, 479-5868. Island Pacific Realty, 388-6231.

WE ARE INTERESTED IN YOUR residential property, by the lot or acreage. Any area consided. H. Blake, 383-4372 or 382-9212. Hucker Const. Ltd.

APARTMENT-MOTEL, COMMERCIAL sites and sub-divideable land required. Contact Dundurn Developments Ltd. 382-2713.

WANTED BUILDING LOTS, ANY area — up to $15,000. Have cash buyer, phone Pepe Browne 386-7721 Investors Realty Ltd.

280 ACREAGE FOR SALE AND WANTED

Vast Sea Views
49 Acres—$70,000
Terms
GOOD HOLDING PROPERTY. JUST A FEW MINUTES FROM DUNCAN. LOTS OF ROAD FRONTAGE. OVERLOOKS OCEAN. M.L.S. NO. 4328.
WIN DOUGLAS
385-7761 384-6385 Res.
D. F. HANLEY AGENCIES

INTERIOR ACREAGE
CONRAD LAKE
This beautiful recreation property situated in the heart of the best hunting and fishing country of B.C., offers you 31 acres with approximately ½ mile of lakeshore, plus an excellent combination of field and forest to provide you with bundles of outdoor pleasure.
$20,000
For further information call
384-8127 JACK COLWELL 385-3018
PEMBERTON, HOLMES LTD.

10 ACRES
NORTH SAANICH
Good holding property for commercial venture, over 600 ft. on Pat Bay Highway.
$70,000 (MLS)
Call J. Ranson or D. Robertson. Charman Pacific Realty Ltd., 385-9765.

TREED ACREAGE
SEA VIEW
4 acres, 20 minutes from city, off Sooke Road. Arbutus, fir and alder trees, rock outcroppings and SECLUSION. $14,000 with GOOD TERMS. MLS 4385.
BILL BATES 592-4077
OR 385-7761 ANYTIME
D. F. HANLEY AGENCIES LTD.

5 ACRES—SOOKE
A choice acreage close to Sooke Village. A lot of work has been done clearing brush, dead trees etc. 12' deep spring-fed pond with new separate well. Just like a little park. Only $19,900. MLS
384-8126 JIM WEST 382-1145
PEMBERTON, HOLMES LTD.

WANTED
ACREAGE
Client requires 50-60 acres or more suitable for horses to run and graze, with or without a home. Please call ROMA NICOLL, 386-2955 or Res. 384-4827. Mayfair Realty.

35 ACRES
BLENKINSOP VALLEY
Perfect location and good size for a major equestrian centre. Property adjoins Mt. Douglas Park. Call today about this. JACK DOBSON 658-8837 or CANADA PERMANENT 382-9191.

CASH
For property in the Greater Victoria area including Colwood and Metchosin. 386-6191 anytime.
KASAPI CONSTRUCTION

WANTED: WILD LAND UNSUITable for housing. Rocky or swamp. Road access not important. Location, acreage and price to Victoria Press, Box 180.

ACREAGE WANTED BY PRIvate party, 2 or more acres good farmland. Within 8-mile circle. Up to $25,000 cash. Phone 384-6992 between 7 and 10 p.m.

CROSSWORD by Eugene Sheffer

HORIZONTAL
1. Scorch
5. Price
9. Craze
12. Part
13. Arabian ruler
14. Candlenut tree
15. Exclamation
16. Geometrical term
17. Pro's companion
18. Inclination
19. Writing fluid
20. To be (Fr.)
21. Decay
23. Hebrew priest
25. Literary composition
28. List
32. Fish sauce
33. Emerald Isle
34. Of the intellect
37. Most perfected
39. Greek letter
40. Shade tree
41. Comb wool
44. Sunburn
46. Brilliant-colored fish
50. Literary collection
51. Lively
52. Welt
53. Caress
54. Continent
55. Always.
56. Female sheep
57. Mr. Musial
58. Organ part

VERTICAL
1. Shellfish
2. Cavity
3. —— King
4. Limited
5. Relate
6. Egyptian god (var.)
7. Potter fruitlessly
8. Before
9. Datum
10. God of love
11. Scandinavian
20. Former President
22. Conjunction
24. Behold!
25. Uncle ——
26. Pub specialty
27. Decimal unit
29. Fasten
30. Bitter vetch
31. Soak
35. In
36. Most recent
37. Chinese game
38. Exists
41. Headland
42. Again
43. Price
45. Operatic melody
47. Cover
48. On the sheltered side
49. Flock
51. Dance step

Answer to Previous Puzzle

F	O	R		A	M	A	H		C	H	I	P
A	D	E		R	A	C	E		L	O	L	A
C	O	N	S	E	N	T	S		A	B	L	Y
T	R	O	U	T	S		S	A	W			
			L	E	E		I	N	S	E	C	T
G	A	L	L	S		B	A	D		D	U	O
O	B	E	Y		S	O	N		N	I	T	S
S	I	N		L	A	W		R	A	T	E	S
H	E	E	D	E	D		R	E	D			
			R	O	D		A	S	I	D	E	S
L	A	T	E		L	A	C	E	R	A	T	E
E	L	I	A		E	D	E	N		Z	O	E
V	I	E	D		S	O	R	T		E	N	D

7-21

Average time of solution: 21 minutes.

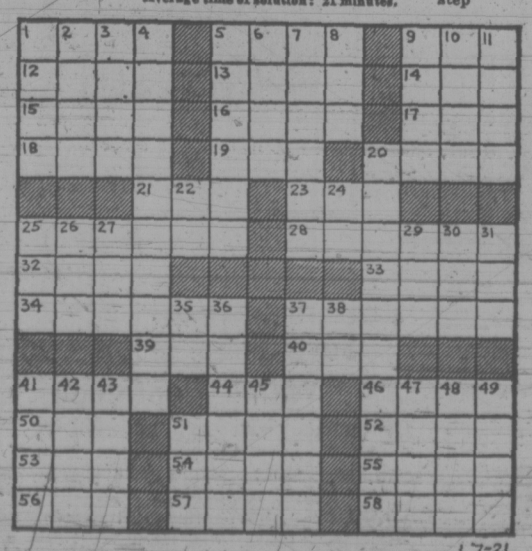

1 7-21

285 UP-ISLAND PROPERTIES

RETIRE
AT COURTENAY
Only $105,000 for a 10-suite cement block RIVERFRONT APARTMENT BLDG., overlooking the PARK, only two blocks from centre of town. Each has own entrance and electric heat. Ample financing available, or trade for Victoria home. Charman Pacific Realty Ltd. MLS V4363-VI.
385-9765 ALF PORCHER 384-5823

DEPARTURE BAY AREA
2 Lovely lots just one block to waterfront. Small house on one lot that is a handyman's special. This is an opportunity to invest in this fast growing area of Nanaimo. Full price for both lots $17,000. For details phone Mr. McKenzie 386-7521.
Boorman Investment Co. Ltd.
1111 Govt. St., Victoria

GABRIOLA ISLAND
5.68 ACRES $64,900
750' (approx.) of beautiful waterfront property plus a panorame view second to none. The land is gently sloping with many view sites. There is a good sandy beach plus oyster beds off shore. VICTOR M. SMITH, 383-8594 or CANADA PERMANANENT, 382-9191.

pearson REALTY LTD
BOX 399, PARKSVILLE, B.C.
248-3216

TWO SEAVIEW LOTS
Beautiful seaview at Cowichan Bay, on sewer and water. Also seaview lot at Maple Bay, ½ acre, water available. Phone 748-8622 days, eves. 746-5297.

2,800 FT. OF WATERFRONT BEtween Courtenay and Campbell River. 38 acres. $96,000 with terms. Bob Hughes, National Trust — 386-2961.

TWO WATERFRONT LOTS ON Quadra Island near Campbell River. Over three acres total. Full price $30,000. Bob Hughes National Trust 386-2961.

TRADE
Through
CLASSIFIED
DIAL 386-2121

285 UP-ISLAND PROPERTIES

ZORKIN Ltd.
Box 99, Nanaimo
753-3461
COLUMBIA BEACH
Waterfront and View Lots
Parksville - Qualicum

YUCULTA RAPIDS, SONORA ISland, 5 acres, 710 feet, cottage, cabin, $50,000. H. W. Dickie Limited, 746-5171.

UPPER ISLAND SPECIALISTS
EAGLE REALTY LTD., 248-6191
BOX 1061, PARKSVILLE, B.C.

290 FARMS FOR SALE and WANTED

APPLE ORCHARD
11 acres mature miniature trees. Outbuilding — modern home. Irrigation pond — beautiful valley views. 20 minutes from Victoria. $149,000.
388-4271 THE ZIEGLERS 592-1768
J. H. Whittome and Co. Ltd.

BEAUTIFUL 9¼ ACRE FARM. Many fruit trees, large house, barn, other buildings. New well, close to all schools. Cobble Hill 743-2274.

293 GULF ISLAND PROPERTIES

BUY LAND!
SUPER SALE!
HOLIDAY LOTS
Protection Island just minutes from Nanaimo offers large cool treed lots 80x120, only one block from the beach for $3,950. Special one only cabin, $7,900, $500 down, $75 per month. For brochures and information phone or write Glen Galloway personally, Box 518, Nanaimo, B.C. telephone days 754-2311, evenings 758-5537.

SALT SPRING ISLAND
A superb view of the ocean, islands and mountains. An open sunny lot over half an acre. Easy to build on with power and water on lot.
Asking $16,000
A. G. BOULTON, 537-2624 collect
PEMBERTON, HOLMES LTD.
384-8126

EXCEPTIONAL 9-SUITE APARTMENT BLOCK ON SALT SPRING ISLAND. CALL DON JONES, CITY TRUST, 477-9551 OR RES.: 598-1353.

10 WHOLE ISLANDS, 2 TO 110 acres, $27,500 to $125,000. H. W. Dickie Limited, 746-5171.

New Judge For Kelowna

The provincial government has appointed a new judge of the provincial court in Kelowna.

Appointed is Garry Sheldon Callison, a Kelowna barrister.

His appointment is effective Sept. 7.

IT'S
KILSHAWS
1115 FORT ST.
AUCTION
Friday at 7:00 p.m.
New Colonial and Small and Boyes Chesterfields
DREXEL DINING STE.
Occasional furnishings for every room.
Bedroom Stes., Hollybeds, Chests, etc.
NEW SHAG and B.I. RUGS

Chinese
Tien Tsin 9 x 12

Refrigerators, Washers and Dryers, etc.
COTTAGE PIANO
MOFFAT GOURMET RANGE
Interesting Prints and Historic Interesting Oil "Mt. Adelaide" Prom. Victoria Home painted by J. Carrick, 1912.
Over 350 lots for your inspection
Kilshaw's Auctioneers Ltd.
384-6411

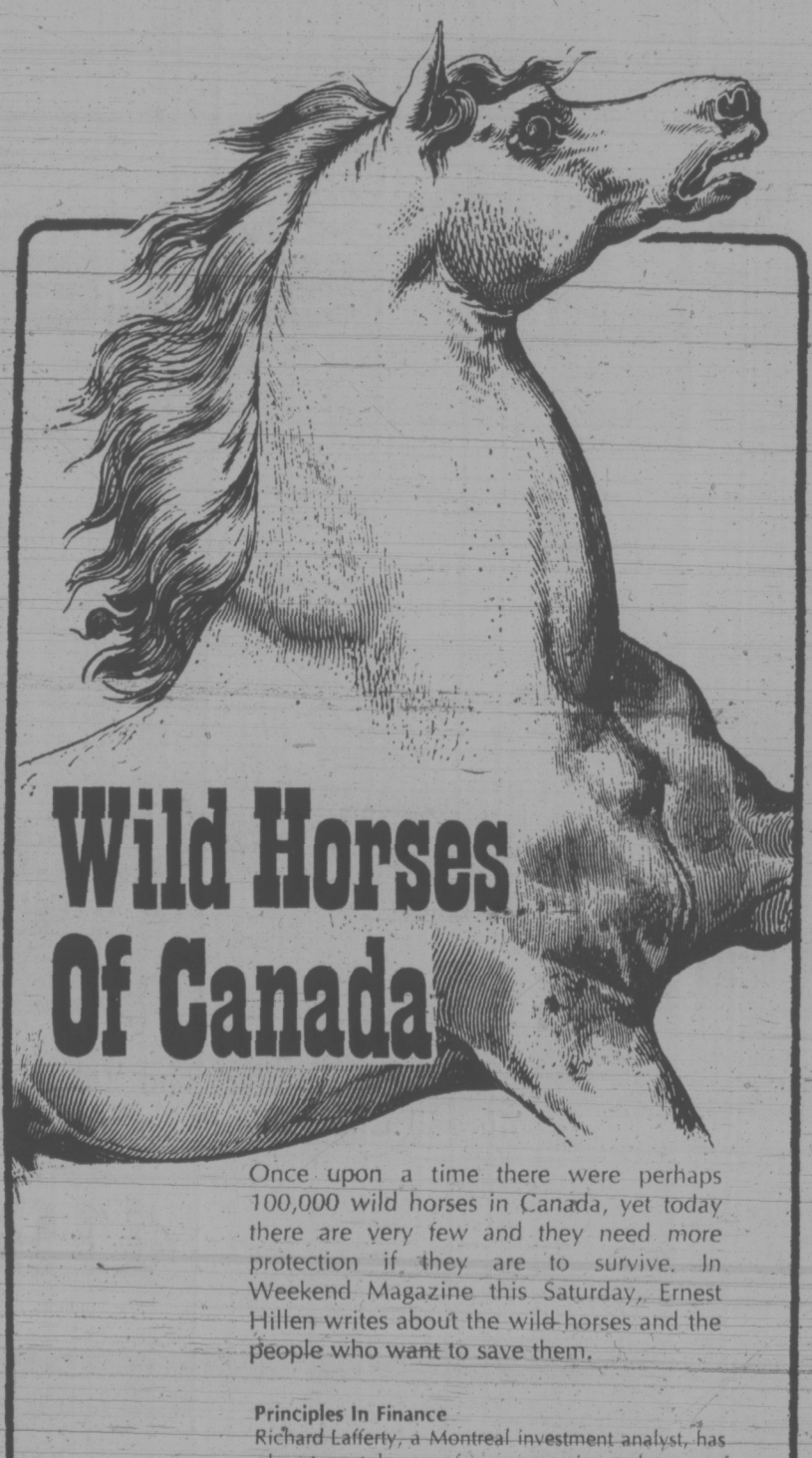

Wild Horses Of Canada

Once upon a time there were perhaps 100,000 wild horses in Canada, yet today there are very few and they need more protection if they are to survive. In Weekend Magazine this Saturday, Ernest Hillen writes about the wild horses and the people who want to save them.

Principles In Finance
Richard Lafferty, a Montreal investment analyst, has *almost no tolerance for compromise and some of* the best-known financial institutions have felt his wrath

Portuguese Populace
In Toronto, 75,000 Portuguese have created a community that is just as much Portugal as it is Canada.

Pedal Power
Artist Derek Carter shows what could happen should we decide to switch from automotive transport to bicycle-type machines.

Plant Preserve
Photos by Harold Whyte show a huge bog in southwestern Ontario that has been given a very *high conservation priority.*

Poor Miss Maguire
Little did she know that a bug spray would spoil her organic luncheon. Gregory Clark tells all about it.

Peaches And Pears
Margo's recipes include Creamy Orange Tapioca With Pears, Pear Betty, Chicken And Pears, Jiffy Peach Pudding.

Subscribe Today and Receive Dependable Home Delivery
VICTORIA TIMES

IGA
At Colwood Corners
1860 Island Highway
PRICES EFFECTIVE AUGUST 8, 9, 10, 11
Wednesday through Saturday
Open 9-9 (Including Sunday)
We Reserve the Right to Limit Quantities

FRESH CUT-UP FRYING CHICKEN LB. 69c

SKINLESS WIENERS Random Weights LB. 59c

PORK SHOULDER ROASTS LB. 89c

SMOKED ALASKA BLACK COD LB. 79c

NABOB 2 LB. PKG. COFFEE 1.79

RHODES 5 LOAVES BREAD DOUGH 2 for 1.29

NABOB 4-LB. TIN STRAWBERRY JAM 1.39

KRISPEE TRI PACK POTATO CHIPS 3 for 1.00
LIMIT: 3 PER CUSTOMER

GRADE A MEDIUM EGGS DOZEN 69c

MAZOLA 32-oz. BOTTLE CORN OIL 89c

WINSTON 128-OZ. JUG VINEGAR 79c

NABOB 18-OZ. JAR COFFEE TEAM 89c

PACIFIC TALL TIN CANNED MILK 5 for 1.00

YORK 8-OZ. PKG. MEAT PIES 4 for 1.00

Thompson SEEDLESS Grapes 3 lbs. 1.00

B.C. GROWN PEACHES 3 lbs. for 89c

CORN ON THE COB 10 for 99c

Overplayed Identity, PM Admits

OTTAWA (CP) — Prime Minister Trudeau says he now appreciates that the Canadian identity is not as strong as he believed it was before the October general election last fall.

In an interview with the BBC during the Commonwealth Conference, Trudeau said he assumed that "we had accepted bilingualism and multi-culturalism as the key to inter-group equality in Canada. I had assumed that the regional economic disparity policy was leading us toward a greater unity in an economic sense."

Following the election, however, in which the Liberals were reduced to 109 seats from the 155 elected in 1968, "I was led to reflect that perhaps there was still some troubling areas," Trudeau said.

Asked why the electorate almost kicked him out of office, Trudeau said his optimism leads him to believe "that problems are solved before they really are."

As well, the prime minister said he "was probably insensitive to what the people were telling me through our members of Parliament through other media.

"They were telling me that the administrative problems, the way we administered the Official Languages Act was bad, and the way we were administering our welfare schemes was faulty and so on."

Trudeau added, "I thought that the fact that we had the right theoretical answers was a mandate to go on and talk about other things.'

GREAT FORM is generated by Sandra George as she attempts 2½ feet in the high jump. She was among tykes, 10- and 11-year-olds, competing at Centennial Stadium in track and field at the second annual B.C. Native Indian Olympiad.—(Bill Halkett photo)

Laporte Probe Set

MONTREAL (CP) — Premier Robert Bourassa said Tuesday the Quebec Police Commission inquiry into organized crime will study RCMP files which alleged Pierre Laporte's electoral campaigns received money from Montreal underworld figures.

Mr. Bourassa said in an interview with Le Devoir that he had never known about special RCMP reports linking the late Quebec labor minister with the underworld until the newspaper published an article concerning these reports Monday.

The premier said the government preferred that the study of these reports be done within the structures of the organized crime inquiry rather than by a parliamentary inquiry as requested by the Parti Quebecois.

He said the inquiry's program since the start had included a study of relations between the underworld and politicians, and it must study all the reports mentioning Mr. Laporte and two of his friends and political organizers, Rene Gagnon and Jean-Jacques Cote.

It is up to the commission to decide whether the testimony of Mr. Gagnon and Mr. Cote will be necessary, the premier said.

Mr. Bourassa said that if the RCMP reports, believed to number at least 18, were authentic, they were a serious matter that could not be put aside.

He noted, however, that the newspaper article reporting them showed the underworld did not profit from any meetings with Mr. Laporte, murdered in October, 1970; nor had Mr. Laporte, to his knowledge, tried to intercede in favor of the underworld.

Mr. Bourassa said he had received vague warnings about Mr. Laporte during and after the formation of his cabinet in May, 1970.

He would give no further details.

THE MEAT IS BETTER AND THE PRICES ARE LOWER
AT THE
VICTORIA MEAT MARKET
625 Johnson 383-9234

• TURKEY DRUMSTICKS Roast these slowly around a mould of dressing, lb. 49¢

IT'S STEAK SEASON
• T-BONES SIRLOINS lb. 1.89 • PORTERHOUSES lb. 1.99

Grain-Fed Beef from the Prairies
• PRIME RIB ROASTS lb. 1.59
• CROSS RIB ROASTS lb. 1.39
• BONELESS BARONS lb. 1.79
• SUPERBURGER Ground beef. Protein added, lb. 75¢

• SLICED BEEF LIVER, lb. 89¢
• WIENERS In 10-lb. boxes, lb. 75¢
• PORK HOCKS, lb. 65¢
• SPARE-RIBS, lb. 79¢
• FRESH POTATO SALAD, lb. 55¢
• FAMILY MEAT PIES, Each 99¢
• PORK SAUSAGES In 6-lb. boxes, lb. 75¢
• BREADED SAUSAGE SLICES, lb. 79¢
• LAMB CHOPS, lb. 99¢

Wherever Prices Go—
WE'LL ALWAYS BE LOWER!

• WHOLE BEEF LOINS Including Sirloins, T-Bones, Porterhouses, lb. 1.39

NO CHARGE FOR CUTTING, WRAPPING AND FREEZING
Prices Effective Aug. 8, 9, 10, 11
We Reserve the Right to Limit Quantities
CONGRATULATIONS TO: PETE SALLAWAY, 404 TREEBANK RD.
WINNER OF OUR WEEKLY FREE 25 lb. FREEZER PACK

NATIONALIZE PIPE—DOUGLAS

TORONTO (CP) — Former New Democratic Party national leader Tommy Douglas describing the energy crisis as "too important to be left in the hands of the petroleum industry," called Tuesday for nationalization of oil and gas pipelines in Canada and establishment of a national energy research and development company.

Douglas, member of Parliament for Nanaimo-Cowichan-The Islands, said there is a shortage of oil and gas only in certain areas of the world.

"Canada has only two per cent of world reserves on hand," he said. "Therefore, we have to learn to conserve the energy we now have."

Society should act solely as trustee of energy reserves and has no right to use up energy supplies for future generations, he told 1,600 delegates attending the International Union of Oil, Chemical and Atomic Workers convention. The delegates represent about 175,000 workers in Canada and the United States.

Douglas also said that oil companies who continue to raise prices are guilty of "highway robbery."

He cited four price increases by oil companies in Canada since last November and said the over-all cost had risen during the period by 93 cents a barrel.

Michael McCloskey, executive-director of a California-based conservation group, Sierra Club, told delegates that in the last 10 years environmentalist have been made scapegoats whenever companies have threatened to close because of pollution needs.

Famine Hits 13 Million

GENEVA (UPI) — There are now 13 million persons in Africa threatened by famine because of drought, the League of Red Cross Societies said today.

Half of these people are children less than 15 years old, the league said in launching a new worldwide appeal for aid.

The revised figure of those threatened in the sub-Sahara, or Sahelian, zone is double that of earlier estimates, it said.

Of a total of 24 million persons in the six countries of the Sahelian zone, 12 million are "severely affected" by the drought.

"Although the specialized assistance of the Red Cross is thought to be of critical importance in this emergency situation, only governments with the help of the United Nations specialized agencies can hope to find a satisfactory, long-term solution to the problems and the human suffering caused by the drought," the League said.

EATON'S
Downtown Store Information 382-7141

EATON'S HOMEFURNISHINGS SALE

Shop Thursday and Friday
9:00 a.m. 'til 9:00 p.m.

The Look You Want – Sale Priced Spanish Pecan Bedroom Suite

Rich gleaming beauty in the baked-on warm pecan woodgrain finish. Drawers centre guided, dovetailed front and back. Suite includes 63" triple dresser and mirror, 4-drawer chest, 54/60" panel headboard. Sale, 3-pce. suite 239.00

Matching Night Table. Sale Price, each 39.99

Think Big For Comfort and Value With Sofa and Chair Duo in Today's Style

Deeply padded 3-seater sofa and chair, plumped with button-tufted semi-attached cushions. A joy to relax in. Richly textured fabric cover with skirt. Don't miss this terrific sale buy. Sale, 2-pce. Suite 419.00

Furniture, Second Floor, Home Furnishings Building

What a Deal! Viking FM/AM-FM Stereo Modular Component System Now On Sale

Built-in BSR 4-speed record changer; slide controls for bass, treble, balance, volume. FM stereo indicator light. Jacks for headphones, tape, records. Walnut vinyl finish. Sale, each 239.99

Home Entertainment Centre, Main Floor, Home Furnishings Building

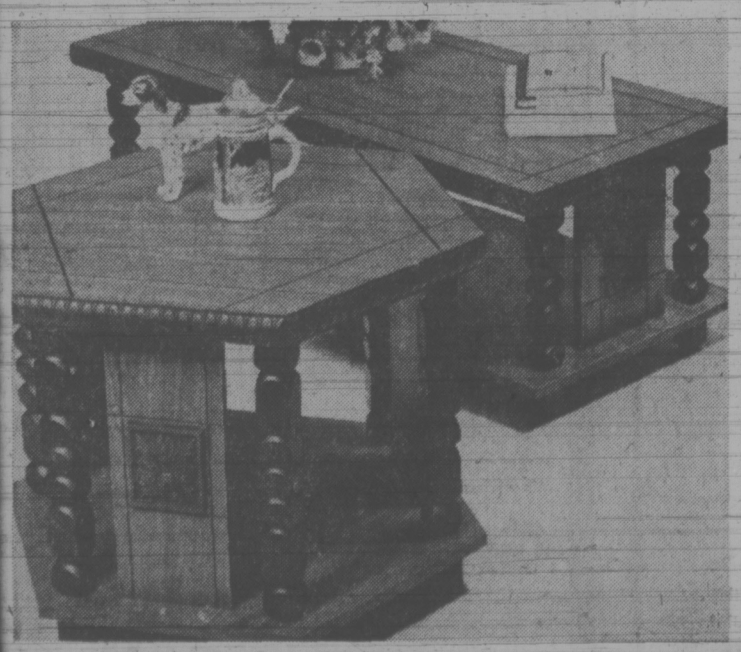

Mediterranean-style Tables With Durable Formica Tops

Complete your Spanish theme room-setting. Formica tops are heat-and-mar resistant in darkish oakfinish on wood core base. Nicely detailed tops and legs.

Coffee Table, approximately 48x20x15½"H. Sale each 49.99

Hexagonal Commode, approx. 23½x23½"x21"H. Sale each 49.99

Furniture, Second Floor, Home Furnishings Building

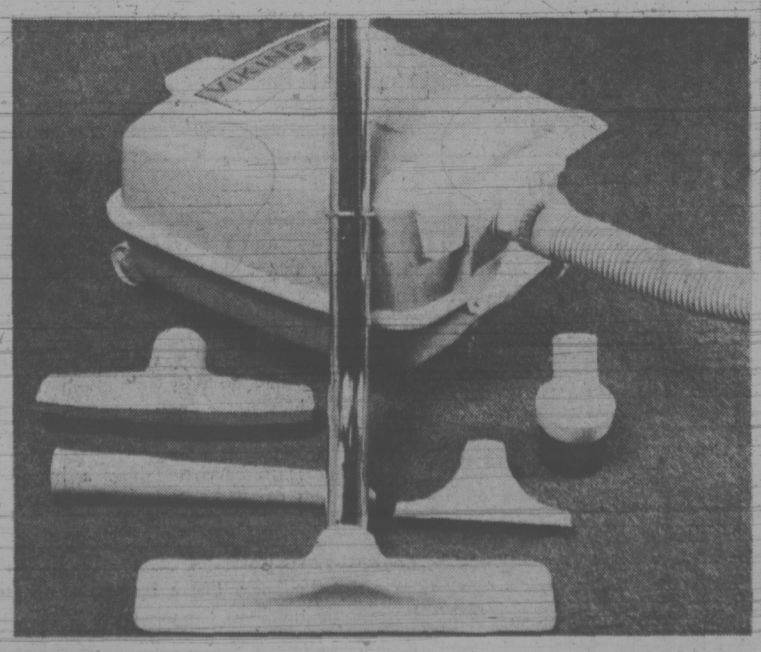

Speed Up Clean-up Chores With This Dependable Sale Priced Viking Vacuum

Here's a great sale buy . . . a Viking vacuum with all-metal housing; suction control and large capacity bag. Stands on end. Full range of cleaning tools included. Model 754A. Sale, each 69.99

Vacuums, Main Floor, Home Furnishings Building

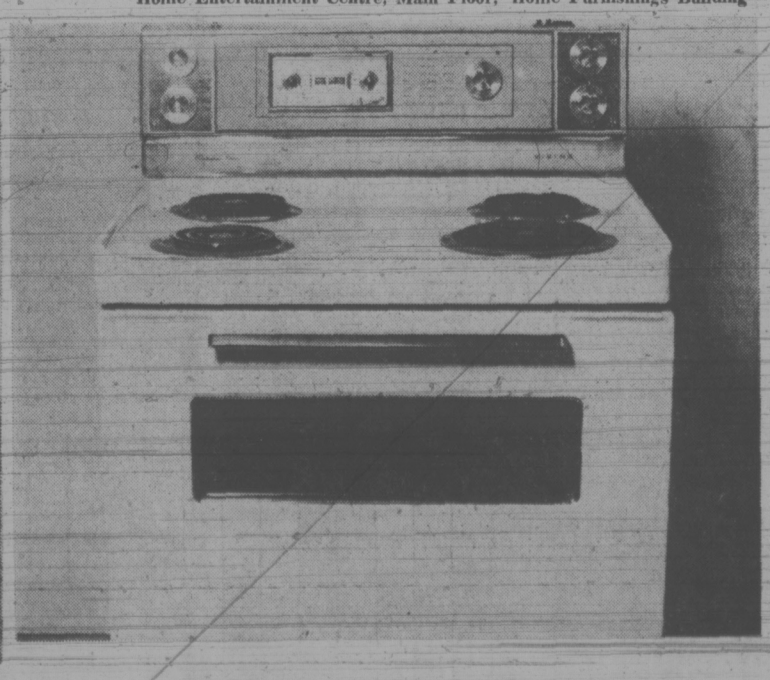

Save Time, Effort and Money With a Viking Continuous Clean Range

Continuous clean oven and surface drip pans. Rotisserie; infinite heat switches; auto oven pre-heat; big oven window, removeable door. For 10.00 extra you can go into color. Model 5335 CIR. Sale, each 279.95

Major Appliances, Main Floor, Home Furnishings Building

WEATHER
Tonight: Clear
Thursday: Mainly sunny

Victoria Times

TODAY'S NEWS TODAY
Classified 386-2121
News 382-3131

90th YEAR, No. 51 ★★★ VICTORIA, B.C., WEDNESDAY, AUGUST 8, 1973 ★★★ 15 CENTS DAILY, 20 CENTS SATURDAY

Mashed double-decker waits treatment in Hydro body shop

Double Deck 'Death Traps'

By PAT DUFOR
Times Staff

B.C. Hydro's 12 double-decker buses are all potential death traps, a long-time employee said today.

He warned of the danger, defying written orders to all Hydro employees to keep their mouths shut about three accidents that have already taken place.

The latest accident, said the man, happened Tuesday evening.

"For obvious reasons," he said, "I can't have my name mentioned but I have to speak out. Something must be done before somebody is killed or badly injured."

He said a notice has been put on the bulletin board at the Garbally Road depot, ordering employees "not to discuss or display any vehicle that's been in an accident."

A check with the city police shows that none of the three accidents has been reported.

All accidents involving damage of $200 or more must be reported to the police under a ruling in the Motor Vehicle Act.

Tuesday's accident, says the Times' informant, happened in the Rockland Avenue area. The front left-hand corner of the top deck was crushed by an overhanging oak tree, breaking glass and collapsing the sheet metal of the frame.

"About two weeks ago," said the man, "another overhanging object tore a hole in the roof from one end to the other, just like a can-opener."

An earlier accident, he said, broke windows on the top deck of a bus, spraying two people with glass.

"It's rumored that a woman from California is suing," he added. "She had fragments of glass in her hair."

Efforts to confirm this with top-ranking Hydro officials in Victoria and Vancouver proved fruitless. Nobody was available for comment.

The informant said that, unlike all other vehicles on the road, the double-deckers do not have safety glass.

"They don't have safety

Continued on Page 2

Now Wheat Prices Spiral Up

Times News Services

Wheat prices spiralled to a 150-year high at the Chicago Board of Trade Tuesday and continued to scale new heights today across the U.S. midwest jumping the 10-cent permissible daily limit to $4.14 a bushel.

U.S. bakers Tuesday called on President Nixon to slap export controls on wheat, claiming that if he does not act soon, bread will "disappear" across most of the United States by next June.

In Vancouver, a further increase of 50 cents a hundredweight in flour prices was announced by local flour mills Tuesday. The increase brought the price to $10.50 a hundredweight, $4 higher than it was less than three weeks ago.

A spokesman for Maple Leaf Mills said the latest increase followed a jump of about 20 cents a bushel in wheat prices to about $4.50 a bushel, compared with $1.70 less than a year ago.

McGavin Toastmaster Ltd. general manager Dan Devine said the last flour price increase has not yet filtered down to bakeries and bread prices will not change immediately.

Export prices for durum wheat, basis Thunder Bay, were raised $2.05 a bushel Tuesday by the Canadian Wheat Board following soaring prices in the U.S.

A wheat board spokesman said Canadian durum was raised after confirmation was received that U.S. durum sold for $8 a bushel at Duluth, Minn.

He said Canadian durum, which has not been on the open market for some time, is being offered only to traditional customers. With the general world-wide shortage of durum wheats, used mainly for pasta products such as spaghetti and macaroni, prices have continued to rise at a rapid rate.

Export price for Canadian durum Tuesday was 7.96¾ for No. 1, ranging to 7.81¾ for No. 4.

Today marked the eighth consecutive day wheat prices increased in Chicago, forshadowing higher prices for bread and cereal products for consumers.

In Washington, an agriculture department report said wheat export commitments rose another 56.2 million bushels in the wek ending July 20.

In Minneapolis, where there is a 20-cent daily limit, the September wheat contract sold at $4.23½ per bushel — believed to be the all-time high for wheat futures in the United States.

In the futures market, supply and demand is the dominant influence on prices. Future traders buy and sell commodities for delivery at a future time, and the September futures represents that portion of the crop expected for delivery during September.

The above-$4 prices for wheat futures this week compared to about $1.74 a bushel in Chicago last year. Only seven trading days ago, wheat futures closed here at $3.44 a bushel.

The forecast bread disappearance was made by Richard Daspit, president of the American Bakers Association, based on a claim that U.S. wheat reserves on hand next June could be down to 36 million bushels if foreign buying is now slowed.

★

MILK TAKES CENT JUMP

By AL FORREST, Times Staff

The retail price of milk will rise one cent per quart to 46 cents on Thursday and Vancouver Island wholesalers are concerned that a milk shortage might produce sharply higher prices by late fall.

One Island wholesaler said the industry was concerned about the number of cows being butchered to take advantage of high beef prices — and the concurrent reduction in milk supply.

In Vancouver, George Okulitch, general manager of the Fraser Valley Milk Producers Association, confirmed that milk supply was down this summer for the first time in recent years.

"I am not panicking yet," he said, "but I am concerned about the trend. If supply declines while the demand increases, there could be a very serious problem."

He stressed that the association was not overly concerned at this time as the decline in milk production could simply be a cyclical fluctuation.

"It has happened before. If the price of milk continues to rise, farmers will be encouraged to continue selling milk."

He said the association had noticed that with beef prices high, farmers were culling their flocks more carefully than in past years.

Milk production, usually up each year, is 1.5 per cent below production at the same time last year.

It was not the drop that worried him but the effects that a prolonged decline could bring.

Continued on Page 2

'Agnew Got $50,000'

Times News Services

WASHINGTON — Spiro Agnew allegedly received $1,000 a week from contractors when he was a Maryland official and a $50,000 lump sum after he became vice-president, the Knight newspaper group reported Tuesday.

In a story from its Washington bureau, the group quotes a source as saying some of the contributions may have been put to Agnew's personal use.

The justice department has acknowledged only that Agnew is the subject of a criminal investigation, a fact disclosed Monday night by the vice-president himself. He proclaimed his innocence and said he will not comment further.

No charges have been filed and the case, being investigated by U.S. Attorney George Beall of Baltimore, has not been referred to a grand jury.

The Washington Post reported today that Beall met for an hour in Washington Tuesday with Attorney-General Elliot Richardson and was told he should proceed with the probe and promised the justice department would not interfere.

The Post also reported the investigation centred on allegations that during both Agnew's terms as vice-president and Maryland governor private engineering and architectural firms were improperly awarded federal or state contracts in Maryland.

The paper also said the scope of the investigation had mushroomed to focus, in addition to Agnew, on prominent politicians in both major parties, at least two Maryland county executives, political fund raisers, and private firms in both Maryland the District of Columbia.

Quoting sources, the Post said investigators are trying to tie Agnew to an alleged scheme in which prominent Republicans influenced the awarding of federal contracts in exchange for kickbacks or political contributions.

The New York Times said today the probe involved allegations of five per cent kickbacks.

Knight newspapers said that investigators "with help of at least one close friend and former aide" of Agnew were following "three strands of an investigation into allega-

Continued on Page 2

STRIKE CUTS NFLD. FOODS

ST. JOHN'S, Nfld. (CP) — Rotating rail strikes across Canada have left this city of 100,000 without adequate stocks of flour, potatoes, livestock feed, autumn clothing and some alcoholic beverages. (See rail strike story Page 3.)

A Canadian National spokesman said today the railwas was marshalling extra freight trains to move supplies as rapidly as possible into St. John's from Port aux Basques and Argentia, the Newfoundlands entry ports for mainland ferries.

Suppliers were predicting that stocks of canned foods, other vegetables and ice cream ingredients would be exhausted within a couple of weeks unless new shipments arrive.

Indian Talks Pledged

OTTAWA (CP) — The federal government pledged today to negotiate land claims with all Indians and Eskimos not already covered by treaties.

Indian Affairs Minister Jean Chretien, who announced the government's commitment, declined to estimate what settlement of the claims will cost or how long it will take.

"We hope it will not take years," he said, "but it is possible that may be the case in some areas."

When asked if he foresees a settlement like the $962.5 million in cash and 40 million acres of land awarded Alaska natives by the United States in 1971, he replied:

"Not necessarily. However, we realize it's going to cost the taxpayer money. The Indians will want the maximum, of course. At the same time we want to be fair."

Mr. Chretien said Ottawa will need the active help of provincial governments to reach settlements with non-treaty natives in their territory.

He told a news conference the government is prepared to discuss Indian and Eskimo claims "where their traditional interest in the lands concerned can be established."

The government would be prepared to offer "an agreed form of compensation or benefit . . . to native peoples in return for their interest."

Not all the lands concerned were under the sole authority of the federal government. Some concerned provincial governments.

Chretien said the provincial governments should participate in the talks and should provide compensation.

POLLEN FAVORS FREE BUSES

All public transportation should be free, Victoria Mayor Peter Pollen said today.

Pollen was commenting at a press conference on Seattle's decision to offer a year of free transit services in its business district.

"I think it's an excellent plan," the mayor said.

He said the need for developing a proper public transportation system in Greater Victoria was one of the topics he discussed with Premier Dave Barrett at their meeting last week.

Pollen wants the provincial government to initiate "a really good bold experiment in public transportation" for the city. Such an experiment would be cheaper in Victoria than in a larger city such as Vancouver, he said.

The mayor said he'd like to see special high-speed corridors on streets for buses, more frequent bus services and smaller buses, and the creation of large car parking areas on the periphery of the city.

Phone Lines Cut In Phnom Penh

PHNOM PENH (UPI) — Cambodian rebels captured Phnom Penh's communications centre Wednesday, destroying all international telephone circuits. They also began circulating leaflets in the capital advising residents how to behave when insurgent forces enter the city.

U.S. warplanes, entering their final week of bombing in Cambodia, flew their heaviest raids in a month just to the south and northwest of the capital during the day but managed only scattered success in driving back rebels pressing forward on Phnom Penh. (See also Page 9).

A rebel force estimated at about 200 men captured the communications centre at Kambol, eight miles west of Phnom Penh, after a brief battle in which six government defenders were wounded and the others withdrew.

The director of the centre, Bin Boeun, told newsmen the rebels held the building for about three hours and during that time destroyed about 70 per cent of its equipment and circuits. Among the circuits destroyed were all the long distance radio telephone facilities linking the Cambodian capital with other countries.

In the capital, leaflets began to appear loose in the streets that gave residents explicit instructions on what to do when rebel units enter Phnom Penh or if fighting should break out in the streets. The various instructions stressed that residents remain inside their houses and not venture outside.

Meanwhile, in Washington, U.S. Supreme Court Justice Thurgood Marshall refused again today to order an immediate halt of bombing in Cambodia.

Elderly Woman Robbed of $900

An 82-year-old Victoria woman was robbed of $900 Tuesday as she tried to do a favor for a youth who knocked on her door.

Victoria police said the woman did not want her name released as she feared reprisals from the youth who robbed her.

The woman and a man who lived in the same Quadra Street apartment block rode up in the elevator Tuesday with a youth neither of them had seen before.

Several minutes after the woman had gone into her apartment, the same youth knocked on her door and asked if he could use her phone to call his mother.

The youth said he and his mother were moving into the apartment block.

After telling the woman he had received a busy signal, the youth asked for a drink of water and the woman walked into her kitchen to get it.

He then asked if she could change a $10 bill for him and she went to her dresser and opened a drawer revealing $100 in small bills.

The woman changed the $10 and was then asked for another glass of water.

She obliged, but while she was in the kitchen she turned around and saw the youth running from her apartment.

She discovered the $100 in the dresser drawer was gone, as well as $800 she had in a brown wallet in her purse.

Victoria police are now searching for the youth described as being about 20 years old, 5 feet 6 inches in height, with a medium build, dark complexion, brown eyes and black, medium-length hair.

The $900 was not insured, police said.

A different thief with a similar technique robbed an 85-year-old woman of $120 Sunday, police said.

A man knocked on the door of the woman's apartment on Michigan and asked to use the phone. He told the woman he was the grandson of the tenant across the hall.

He asked for change for $2 and to use the bathroom.

When he left, the woman discovered $120 was missing from her wallet. The man was described as 5'8" in height, weighing about 170 pounds, with a black beard and black, shoulder-length hair.

INDEX

	Page
Births, Deaths	36
Classified	36-44
Comics	34
Entertainment	35
Family Section	24-26
Finance	10, 11
Prairie News	22
Sports	14-16, 20, 21
TV	37

COUNCIL SPECTATORS BOO 40% PAY HIKE

SURREY (CP) — Surrey municipal council voted 5-4 Monday to increase the pay for alderman by 40 per cent, despite an appeal from Mayor Bill Vander Zalm to reduce the increase to eight per cent.

About 75 angry residents booed and shouted from the gallery as the vote was counted. The vote confirms the final reading and adoption of the pay increase at the July 23 meeting. However, Mayor Vander Zalm, who returned early from a European vacation to appear before the council, recalled the measure for a second vote.

The increase raises the mayor's salary to $21,000 annually from $15,000 and gives aldermen a raise to $6,900 from $5,000.

Goldstream Fry in Danger, Says King

Young coho salmon fry in Goldstream River are suffering a food shortage because of low water, park naturalist Freeman King said today.

He is afraid the situation will result in so many deaths the sea run of mature salmon in two years will be wiped out.

"The public has got to take notice. People have to use less water — put a brick in their toilet tanks, instead of flushing five gallons down for three ounces of body waste," King said.

He urged Greater Victoria Water District to release more water from the Sooke Lake reservoir system into Goldstream in order to restore health to the river.

Water commissioner Ron Upward said he was unaware of any danger and that the GVWD summer flow commitment would be maintained.

King said that because of low water the temperature of holding pools has risen, which is a direct threat to the young fry coho and encourages growth of oxygen-choking algae.

Visitors to the park today were shown brown and green algae-covered rocks where insect life would normally abound and provide the fish with natural food.

King lifted a rock from the stream bed.

"See — not a sign of life. Feel this, it's just slime.

"Algae is choking the life out of other creatures. This scum on the bottom shuts off oxygen for the cadvis fly, stone fly, may fly and crayfish. We've got to get more water," King said.

He has been hand-feeding the young salmon crowding the few remaining pools for a month now.

He felt at least 18 inches of water is needed to restore health to the river, reduced to a single small channel compared to its rushing course of two and three channels on the lower reaches at other times of the year.

Conservationist Howard English, director of Victoria Fish and Game, representative to

Continued on Page 2

TORONTO MARKET TRADING

In addition to Canadian Press stock reports, bond and mutual fund prices, market quotations also are supplied by the following firms or agencies: Investment Dealers' Association of Canada, Richardson Securities, Royal Bank of Canada, Pemberton Securities, A. E. Ames & Co., Annett Mackay Ltd., Bonsard Leslie & Co. Ltd., and Vancouver Stock Exchange.

Distributed by CP

Toronto Stock Exchange—Aug. 8

Quotations in cents unless marked $. z—Odd lot, xd—Ex-dividend, xr—Ex-rights, xw—Ex-warrants. Net change is from previous board-lot closing sale.

Stock	Sales	High	Low	1:40 p.m.	Net Ch'ge
A—B					
Abitibi	3025	$12⅜	12¼	12	— ⅛
Acklands	400	$11⅝	11½	11½	— ⅛
Acme Gas	z300	11	11	11	
Acres Ltd	240	$13½	13	13½	+ ⅛
Acres A pr	103	$44¼	43⅞	43⅞	— ⅛
Acres wt	1382	220	220	220	— 5
Admiral	z50	$17⅝	17⅝	17⅝	
Afton Min	800	$10	975	975	—75
A.G.F.M	257	410	410	410	+10
Agnico E	4300	530	505	510	—25
Agra Ind	1100	$10¼	9⅞	10¼	— ½
Albany	9900	114	110	114	— 2
Alt East G	700	815	800	800	— 5
Alta Gas A	2590	$12¾	12½	12¾	+ ¼
Alta G C p	25	$71⅞	71⅞	71⅞	
Alum 4½ p	50	$36½	36½	36½	— ⅛
Alta Nat	100	$19¾	19¾	19¾	— ¼
Allarco Dv	100	$6¼	6¼	6¼	
Alliance B	5905	$9	8¾	9	+ ⅜
Alcan	20161	$34	33⅜	33¾	+ ¼
Alcan pr	z14	$26	26	26	
Am Leduc	8500	6½	6½	6½	+ ½
A. Lard	17200	79	72	78	+ 2
Alminex	3850	710	700	705	+ 5
Anglo-cn	300	$14⅛	14⅛	14⅛	+ ⅛
Anglo-c pr	935	$21⅛	21	21	
Ang CT 315	100	$38⅜	38⅜	38⅜	+ ¾
Alpa Ind	200	$9⅝	9⅜	9⅜	+ ⅛
Algoma St	2530	$18⅞	18¾	18¾	+ ⅛
Algo Cent	200	$15	15	15	+ ⅛
Alum 4 pr	z14	$19½	19½	19½	
Ang Ruyn	1300	120	118	118	— 2
Ang U Dev	2720	110	106	106	— 6
Aquitaine	2800	$22¾	22¾	22¾	
Argus	150	$18½	18½	18½	
Args 250 p	125	$33⅝	33⅝	33⅝	
Argus B pr	75	$34½	34½	34½	+ ¼
Asamera	550	$11¼	11	11	— ¼
Asbestos	140	$15¾	15¾	15¾	
Ashland C	510	014⅛	13¾	14⅛	— ⅛
Ashland pr	125	$27¼	27	27¼	+ ¼
Asoc Porc	z46	80	80	80	
Atlas Yk	500	11½	11½	11½	— ½
Avoca M	1100	110	110	110	
Bad Boy	100	$15⅛	15⅛	15⅛	— ⅜
Banister C	100	$23	23	23	— 1
Bankeno	1200	690	690	690	— 5
Bank Mtl	3952	$18½	18⅛	18	+ ⅜
Bank N S	620	$34	34	34	
B Cdn Nat	600	$16½	16½	16½	
Barton B	100	$11	11	11	
Bay Mills	100	$7	7	7	— ⅛
Bay Mils p	100	$9⅜	9⅜	9⅜	
Belding L	200	$9	9	9	+ ⅛
Bell Canad	5332	$41⅛	40¾	40¾	— ⅜
Bell A pr	481	$45½	45¼	45¼	— ⅛
Bell B pr	165	$46⅞	46¾	46¾	— ¼
Belim	1800	$17½	17¼	17¼	— ⅛
Bl Hawk	10000	71	71	71	— 2
Black P	300	$5¼	5	5	
Blackwod A	400	$6⅝	6½	6⅝	+ ⅜
Block B	10700	290	280	280	
Bonanza I	400	157	157	157	+ 2
Bounty Ex	3000	63	60	63	+ 2
Bovis Cor	3450	235	230	230	— 5
Bow-m pr	45	$35¼	35¼	35¼	+ ¼
Bow Valy	1260	$35⅛	34¾	34¾	— ¾
BP Can	4300	$16⅝	16½	16⅝	+ ⅛
Bralor Res	1800	230	225	225	— 5
Bramalea	823	495	495	495	— 5
Brascan	1417	$18	17¾	17⅞	
Brenda M	9150	785	765	775	
Brinco	1515	$5⅝	5⅝	5⅝	
Br Am Bnk	135	$17¾	17¾	17¾	— ¼
BC Forest	1200	$19½	19¼	19¼	— ¼
BC Forest p	70	$39½	39½	39½	+ ½
BC Sugar	z145	$19½	19	19	
BC Sugar p	z70	$15¾	15	15¾	
BC Phone	259	$52	51¾	52	
BCPh 4¾ p	z20	$58	58	58	
BCPh 1956	25	$57¾	57¾	57¾	— ¼
BCPh 6 pr	z7	$72	72	72	
BCP 7.04 p	300	$23	23	23	
Broul R	614	42	42	42	
Bruck B	100	$7¾	7¾	7¾	— ¼
Brunswk	9625	530	510	510	—20
Burns Fds	1200	$16½	16¼	16½	+ ½
C—E					
CAE Ind	350	$10⅜	10¼	10⅜	+ ⅛
Cal Pow	125	$23½	23½	23½	
Calmor IB	1500	58	58	58	— 1
Calvert	3000	21	21	21	
Camflo	6600	820	800	805	—15
Cam Chib	2650	730	690	690	—40
Campeau	300	8	8	8	— ¼
Can Cem L	2700	$14⅛	13⅞	14	— ¼
C Cem L p	100	$18¾	18¾	18¾	— ¼
C Geother	1300	170	170	170	— 2
Can Malt A	50	$28⅝	28⅝	28⅝	— ⅛
C Nor West	1300	800	780	780	—20
C Pakrs C	100	$22½	22½	22½	
Can Perm	z143	$17¾	17⅝	17¾	
CS Pete	2950	450	440	440	— 5
CS Pete w	2800	89	88	88	
C Tung	3200	24	22	24	
C Bonanza	900	170	167	167	
Cdn Brew	2710	410	405	410	
C Brew Bp	275	29	29	29	
Cdn Cel	1900	$5¼	5⅛	5⅛	— ⅛
C Ex Gas	2300	340	335	335	—10
CG Invest	650	$77	77	77	+1¼
C Homestd	350	730	725	730	
C Hydr	1335	$8⅝	8¼	8¼	— ¼
C Imp Bank	5745	$32	31½	31¾	+ ¼
C Ind Gas	2270	$8⅝	8⅝	8⅝	
CIL	120	$15¼	15¼	15¼	— ¼
C Intrurb p	500	$10¼	10¼	10¼	
CLI Pete	1000	20	19	20	
C Manoir	600	355	350	350	
C Marconi	650	405	370	405	+45
C Merrill	m000	610	600	600	—25
C Ocdental	3800	$12¼	12⅛	12⅛	— ¼
CP Inve pr	2710	$30½	30¼	30⅜	+ ⅛
CP Inve w	4835	265	255	255	
CP Ltd	10412	$17⅝	17⅜	17½	— ¼
CPL A p	600	$10⅝	10½	10½	— ⅛
C Reserve	1000	555	525	530	—20
Cdn Salt	100	$14½	14½	14½	
Cdn. Sup C	200	$37¼	37¼	37¼	— ¼
Cdn Tire A	369	$52⅝	52½	52⅝	— ⅜
C Util $1.25	200	$24⅛	24⅛	24⅛	— ⅛
C Vickers	400	$15¾	15½	15½	—¼
Candel Oil	400	$10	10	10	— ⅛
Canron	z75	$20½	20⅜	20⅜	
Capit Div	1350	40	38	40	
Cara	200	$8¼	8¼	8¼	+ ⅛
Cassiar	400	$10⅞	10¾	10¾	— ¼
Cassidy L	625	$6¼	6	6	
Celanese	2500	470	460	460	— 5
Chemaloy	6600	320	315	320	
Chestrvile	6200	24½	22	22	—2½
Chib-K	20800	32½	30	30	— 2
Chieftan D	1550	$12⅜	12	12	— ¼
Chimo	500	116	116	116	
Chrysler	3745	$25⅞	25⅛	25⅛	— ⅜
CHUM	200	$9	9	9	
Coch Will	6700	104	104	104	+ 2
Coldstm	2583	380	380	380	
Cominco	2005	$33⅞	33⅝	33¾	— ⅛
C Holiday I	z50	$9⅞	9⅞	9⅞	
Computel	150	$7⅛	7⅛	7⅛	— ⅛
Comtech	200	385	385	385	
Coniagas	500	80	80	80	— 4
Conn. Bath	850	$24	24	24	— ¼
Con Bath p	730	$18¾	18⅝	18⅝	— ⅜
Con Bath w	3600	72	69	72	
C Bath 68 w	z45	$11	11	11	
Con Bldg	1700	280	275	275	
Con Fardy	z200	49	49	49	
C Durm	13000	71	68	71	+ 5
C Marben	2000	93	92	92	+ 1
C Morisn	1400	189	189	189	— 1
Con Negus	2000	2½	2½	2½	
Cons Pipe	1000	325	315	315	—10
C Rambler	200	400	395	400	
CRexspar	z100	26	26	26	
Con Textile	200	450	450	450	
Con Distrb	325	$26	25¼	25¾	— ¼
Cons Gas	2315	$15⅞	15⅝	15⅝	— ⅜
Conwest	100	535	535	535	— 15
Cop Fields	500	160	160	160	— 2
Corby vt	500	$22½	22⅛	22⅜	— ⅛
Corby B	z88	$21¼	21¼	21¼	
Cornat Ind	2850	400	390	395	— 5
Coseka R	100	290	290	290	
Costain R	1800	$7⅞	7¾	7¾	— ⅛
Craigmt	600	800	790	790	—15
Crain R L	551	$10¼	10	10¼	+ ½
Crestbrk	1200	$9⅜	9¼	9⅜	— ½
Crow Nest	44	$31	31	31	
Crush Intl	z10	$13	13	13	
Dawson D	2209	$7¼	7	7¼	+ ¼
Decca R	4860	840	820	840	+20
D Eldona	500	49	49	49	
Denison	3020	$38⅞	38¾	38¾	
Dicknsn	200	360	360	360	+ 5
Discovry	1620	135	125	125	— 5
Distl Seag	750	$41¾	41½	41½	— ¼
Doman I	300	$9⅝	9½	9½	— ⅛
Dome Pete	315	$36	36	36	+ ⅛
D Bridge	1010	$37½	37½	37½	
D Citrus	200	$8⅝	8⅝	8⅝	— ⅜
D Explor	1000	50	50	50	
Dofasco	1380	$28¼	28	28	— ¼
Dofasco p	50	$70⅜	70⅜	70⅜	+ ⅛
Dom Store	2165	$14¾	14⅜	14¾	
D Textile	1775	$9	9	9	
Domtar	2373	$22½	22½	22½	
DR GLtd A	200	$9½	9½	9½	
Dr Mc C A	300	$13½	13½	13½	
Dunde Pal	z133	57	57	57	
Dunrale	z300	21	21	21	
Du Pont	200	$29⅛	29⅛	29⅛	
Dylex Ltd	z25	$8⅝	8⅝	8⅝	
Dylex L A	2600	$8⅛	7¾	7¾	— ⅝
Dynasty	4550	$10½	10¼	10¼	— ⅛
East Mal	100	420	420	420	— 5
East Sulj	165	281	281	281	— 7
Econ Inv	150	$17¼	17¼	17¼	
E-L Fin	400	$9⅛	9	9	— ¼
Electro K	200	270	270	270	+ 5
Electro ltd	550	$14½	14¼	14¼	— ⅜
Elks Stors	200	$17½	17½	17½	
Erie D	1000	250	250	250	—10
Exquisite	100	310	310	310	—10
Exquite pr	100	$7	7	7	
F—J					
Fairview	300	$18¼	18¼	18¼	
Falcon C	8853	$14⅞	14¾	14⅞	+ ¼
Falcon	9194	$81¼	80¼	80¾	+ ¼
Fed Diver	1000	96	96	96	
Fed Ind Ltd	200	$6½	6½	6½	
F Mar	10500	75	74	74	+ 1
Foodex S	800	$7	7	7	— ⅛
Ford Cnda	70	$96½	96½	96½	— ½
Fraser	300	$21	21	21	— ½
Frobex	2500	31½	30	30	— 2
Fruehauf	200	$11	11	11	
GH Steel	300	$7⅛	7	7	— ⅛
Gaz Metr	400	425	425	425	
Gaz M 66w	900	75	75	75	
Gen Distrb	z100	$14	14	14	
GMC	146	$65¾	65¼	65¾	— 1
Genstar L	3380	$16¼	16¼	16¼	
Gesco Dis	300	$6¾	6½	6½	— ⅛
Gnt Mascot	600	335	330	335	
Giant Yk	z100	890	890	890	
Gibraltar	4455	$14¾	14½	14⅝	—⅛
Glendale	200	$9	9	9	— ½
Goldund M	1020	204	203	203	
Godyear p	25	$38	38	38	
GMckay A	100	$6⅛	6⅛	6⅛	
Gozlan	100	$9⅜	9⅜	9⅜	+ ⅛
Graff G	810	$29½	29¼	29¼	
Granduc	300	385	380	380	—10
Gt COilsds	100	815	815	815	
GL Nickl	1200	335	315	335	+15
GL Paper	845	$24	24	24	
GL Pap w	600	505	500	505	— 5
GN Capital	250	$7¼	7¼	7¼	— ¼
Gr Plains	800	$32	32	32	+ ½
Gf W Life	25	$64	64	64	
Gf West S	400	470	470	470	+ 5
Grey G	500	$5	5	5	
Greynhd	1300	$19	18⅞	18⅞	+ ⅛
Guar Trst	400	$12	11⅞	11⅞	— ⅛
Gulf Can	3510	$36¼	36	36¼	
Gulf Corp	100	$23	23	23	
Halifax D	300	200	200	200	— 5
Hambro C	100	$6	6	6	+ ¼
H Group	z70	$9	8¼	9	
Hard Crp A	1000	$6¾	6¾	6¾	
Harlequin	900	$15	15	15	
Harris J S	400	360	350	350	—10
Hawker S	1300	450	450	450	
Hawker pr	z20	66	66	66	
Hays Dna	125	$10½	10½	10½	— ⅛
Hollinger	150	$44½	44½	44½	— 1
Home A	3197	$47	47	47	— ⅛
Horne Pit	100	480	480	480	— 5
H Bramor	900	$5⅞	5⅞	5⅞	
Houston O	4100	340	335	335	
Hoden DH	100	$5½	5½	5½	— ½
Hud B	16320	$28¾	28⅜	28⅝	+ ⅜
H Bay Co	9730	$18⅛	18	18	
HB Oil Gas	4500	$49	48⅝	48 ¾	— ¼
Hu-Pam	5000	21	21	21	
HD nv	120	$16¼	16¼	16¼	— ¾
Huron Erl	325	$28	28	28	
Husky Oil	1743	$24⅞	24¾	24¾	— ⅛
Husky A pr	125	$41	41	41	— ½
Husky D w	1924	900	880	880	—20
Husky E w	2200	$11	10⅞	10⅞	— ¼
IAC	1885	$17¾	17½	17⅝	+ ¼
IAC w	200	550	550	550	+20
Imaco	935	$31	31	31	+ ¼
Imp Oil	4133	$41⅝	41⅛	41⅛	— ⅜
Indal Can	300	$13½	13½	13½	+ ¼
Indusmin	z5	$10⅛	10⅛	10⅛	
Inglis	1000	$17⅛	17	17	— ½
Inland G p	100	$13	13	13	
Inter-City	1200	485	475	475	— 5
Inter C A p	z75	$16¼	16¼	16¼	
Inter C B p	200	$19	19	19	+ ½
Inter C A w	3440	265	240	240	—30
Inter C B w	200	290	290	290	— 5
Int Bibis T	z400	11	11	11	
IBM	76	$305¼	305	305	—3⅛
Int Mogul	425	$14½	14¼	14⅜	— ⅛
I Mogul A	200	$21⅜	21⅜	21⅜	— ⅛
Inco	21650	$32⅜	32	32	— ⅜
Int Obaska	5000	42	40	40	— 5
Interpool	150	$14⅝	14⅝	14⅝	+ ⅛
Int Div	500	205	205	205	— 5
Intpr Pipe	1810	$24	23⅝	23¾	— ¼
Int Pipe w	600	905	900	900	—10
Ipsco	z100	$14	13⅝	14	
Inter Tech	1500	35	35	35	— 2
Inv Grp A	717	59⅝	9½	9⅝	
Inv Grp 5 p	800	$20⅜	20	20⅜	— ⅛
Irwin T A	820	$6¼	6	6	— ¼
Iso	1900	226	225	225	— 1
ITL Ind	500	290	290	290	+ 5
IU Intl	1200	$25⅛	25	25⅛	+ ⅛
Ivaco Ind	1200	$10½	10⅜	10⅜	
IWC Com	200	285	285	285	
Jannock	1200	$7⅜	7⅜	7⅜	
Jelex	1000	18	18	18	— ½
Joliet	1000	23	23	23	
Jonsmith	1000	10	10	10	
Jorex Ltd	500	112	112	112	— 2
Joutel	10000	42	40	42	+ 2
K—N					
Kiser Re	2500	345	340	340	— 5
Keps Tran	1500	6⅝	6½	6⅝	
Keen Ind	500	$11¼	11¼	11¼	
Keeprite B	200	$11⅝	11⅝	11⅝	+ ⅛
Kenting	225	$6½	6½	6½	
K Anacon	1833	38	38	38	+ 1
Kerr Add	3000	$13	12	13	
Kirk Min	1000	5	5	5	
KT Mining	2000	9	8½	8½	— ½
Koffler	785	$6½	6½	6½	
Labatt	275	$27⅝	27½	27⅝	
Labatt pr	100	$27½	27½	27½	
Lab Min	z54	$44½	42½	44½	
Lacanex	500	50	50	50	— 2
Laidlaw M	2000	$12	11	12	+ ⅛
L Shore	z30	285	285	285	
Langis	4000	5½	5	5	— ½
Lau Fin	525	$11¼	11¼	11¼	
Lau F 1.25	z69	$15¾	15¾	15¾	
Lau Fn 140	100	$17⅝	17⅝	17⅝	— ½
Leigh Inst	850	$7½	7⅛	7⅛	— ⅜
Leons Frn	100	$13¾	13¾	13¾	— ⅛
Levy A pr	500	$6⅝	6⅝	6⅝	— ⅛
Liberian	150	$12½	12½	12½	— ¼
Life Inv	2025	365	350	350	
Life Inv A	625	22	22	22	— 2
LL Lac	600	225	225	225	
Livingsto	300	$9½	9½	9½	+ 1
Lob Co A	980	$6¼	6¼	6¼	
Lob C B pr	100	$19	19	19	
Lob Inc	100	55	5	5	— ½
Lochiel	400	255	250	250	— 6
Loeb M	100	470	470	470	— 5
Lost River	500	510	510	510	
Lytton M	910	222	220	220	— 5
MH Cable	z50	$14⅞	14⅞	14⅞	
MB Ltd	8397	$32½	32	32⅜	+ ⅜
Madeline	4100	485	475	475	
Madsen	4200	131	126	131	
Magna Int	150	$10⅞	10⅞	10⅞	
Magnason	200	59	9	9	
Magnetics	1700	110	100	105	+ 5
Maislin I	z5	$8¼	8¼	8¼	
Major H D	200	305	305	305	
Malartic	5100	100	100	100	
Man Bar	2000	64	64	64	— 1
M Lf Gard	300	030½	30½	30½	— ⅛
M Lf Mills	615	$20⅞	20¼	20⅞	+ ⅞
Marcana	1000	31	30	30	— 2
Mrcan r	14688	2½	2	2	
Maritime	1135	$19⅛	19	19	— ⅛
Markel F	300	$7¾	7½	7½	— ¼
Martin	7500	34	31	31	— 5
Mas F	30596	$22⅛	21¾	21⅞	+ ⅛
Matchan	500	11	11	11	
Mattagmi	300	$35½	35½	35½	— ⅛
Mc Adam	5500	44	40	40	— 4
Mc Intyre	460	$57½	57	57	+ ½
Mc Lghl	10550	$18½	18½	18½	+ ½
MDS Hlth	700	415	405	410	
Melton R E	2300	320	320	320	+ 5
Melton A W	300	200	195	195	— 5
Mentor	300	113	113	113	— 2
Mercantil	507	$25½	25⅜	25½	+ ⅛
Met Stores	395	$18¾	18½	18¾	+ ¼
MICC	200	827	27	27	
Microsyst	2201	9	8⅞	8⅞	— ¼
Midrim	1000	16	16	16	— 1
Mindamr	6600	520	500	500	—20
MLW Wor	100	$16½	16½	16½	— ¼
Moffat	100	9¼	9¼	9¼	+ ⅛
Molson A	200	25	25	25	+ ¼
Mon Inv w	200	215	215	215	
Mtl Trust	850	20	19⅞	20	+ ⅛
Moore	1400	$52⅞	52½	52½	
Morse pr	z10	$37¼	37¼	37¼	
Murrjit P	250	240	240	240	+10
Nabrs Dlg	200	$12¾	12¾	12¾	— ½
NaChrs I	300	8⅝	8⅝	8⅝	+ ⅛
Nat Drug	100	$6½	6½	6½	+ ⅛
Nat Sea A	100	15	15	15	
NBU Mine	2400	285	280	285	
Neonex	1800	330	315	320	—15
NB Ael	z10	$14¼	14¼	14¼	
NB Tel A p	100	$19¾	19¾	19¾	+ ¼
New Cal	3000	27½	27½	27½	+ 2
Newconx	200	550	550	550	
Newnor	8900	10½	10	10	
N Provid D	3800	30	29	29	
N Que Ragl	1250	610	580	580	—40
N Senator	1000	6½	6½	6½	+ ½
Nfld LP	100	$12½	12½	12½	+ ⅜
Nick Rim	4100	10	10	10	
Noble M	1500	125	120	120	— 4
Nor Acme	2000	12	12	12	
Noranda A	6250	$55¼	55	55	— ½
Nordair L	650	440	440	440	
Norlex e		See list below.			
NC Oils	1300	750	745	745	— 5
NCO pr	100	$39¼	39¼	39¼	
Nor Ctl G	1225	$10	9⅞	10	
Nor Ct 150 p	500	$21⅝	21½	21⅝	
Nor Ctl w	100	280	280	280	— 5
Northgat	5200	670	655	655	—15
Northld	6500	26	24½	24½	— ½
N Rock	1000	23	23	23	+ 1
NW Util p	25	$53⅝	53⅝	53⅝	
N Beauc	1000	31	31	31	+ 1
Nowsco W	z12	$9½	9½	9½	
NRD Min	7000	55	51	53	— 4
NSI Mark	500	180	180	180	
Numac	4600	$17¾	17½	17½	— ¼
NuWest D	600	$8⅞	8⅞	8⅞	
O—S					
Oakwood P	4800	241	239	239	+ 4
Ocdentl Pt	600	$10½	10¼	10¼	— ⅜
Ocelot Ind	1500	525	520	525	
Okanagan	400	$12	12	12	+ ½
Orchan	1800	535	530	530	
OSF Ind	100	$8¾	8¾	8¾	+ ⅛
Oshawa A	1075	$9	8⅞	9	
Oshawa w	450	55	52	52	— 3
Osisko	z100	21	21	21	
Pac Coper	1300	145	140	145	— 5
Pac Pete	°1120	$31½	30⅝	30⅝	—1⅛
Pac West A	100	$10⅛	10⅛	10⅛	+ ⅛
Page Pet	2400	255	250	255	—10
Pamour	5800	575	560	570	—10
Pan Centr	1233	265	260	260	— 1
P Ocean	24703	$15½	15¼	15½	
PanCdn P	330	$15¼	15¼	15¼	
Patino N V	500	$22	21½	21½	— ½
Paulin	z5	470	470	470	
Pe Ben O	200	$7¾	7¾	7¾	+ ⅛
Peel Elder	600	$10⅝	10½	10½	— ½
Peerless	200	$8	8	8	
Pennant	564	315	315	315	— 5
Penningtn	700	$12¼	12	12¼	+ ¼
P DeptS	2140	$13½	13½	13½	
P Jewl A	600	$9¼	9	9	
Petrol	2300	128	128	128	
Peyto Oils	5850	540	515	525	—10
Pick Crow	z17	42	42	42	
Pine Point	1755	$36⅜	36¼	36⅜	
Pinn P	23500	18	18	18	
Place G	3050	66	66	66	— 4
Placer	150	$31	31	31	
Ponder	1000	42	42	42	+ 1
Pow Corp	3665	$12½	12⅛	12¼	
Pow Crp pr	150	$31	30½	31	+ ½
Pow C 5 pr	800	$13	13	13	+
Pre Cable	300	$11⅝	11⅝	11⅝	+ ⅛
Prem Iron	z50	140	140	140	
Preston	502	$14¼	13⅝	13⅝	— ⅜
Price Com	2283	$15¾	15½	15¾	+ ¼
Puma P w	z200	52	52	52	
Pure Silv	2900	190	185	188	+13
Qasar Pet	300	$10	10	10	
Que Man	1000	14	14	14	
Q Mattgmi	4500	41	41	41	— 1
Que Tel B p	150	$11½	11½	11½	— ½
Quenswer	300	425	425	425	+20
Radiore	1000	38	38	38	+ 2
Ranger	1580	$31¼	31	31	— ⅛
Rank Org	350	$10⅝	10⅝	10⅝	— ⅜
Rapid Dta	1800	$8¼	8	8⅛	— ⅛
Readers D	z90	$20	19¾	20	
Realty C A	200	490	490	490	—10
Realty C w	800	210	200	200	—10
Reed Oslr A	1350	$9⅝	9⅝	9⅝	
Reitman	100	$11⅝	11⅝	11⅝	
Reitman A	934	$9	9	9	+ ¼
Rembrant	300	$9	9	9	
Revelstk	500	$10⅛	10⅛	10⅛	+ ⅛
Rileys D	100	155	155	155	
Rio Algom	1485	$30¾	30½	30½	— ¼
R Little	200	400	400	400	
Rolland

Zip, Zip, Let's Go

BRANDON, Man. (CP) — The city council of this community of 30,000 is not noted for its lengthy meetings during Provincial Exhibition week, but it may have set a new record for brevity Tuesday night.

In 12 minutes flat, the council approved minutes, dealt with a number of property transfer and approved seven by-laws, including one to set up a separate reserve fund for new police equipment.

The only other item of business came from Alderman Elwood Gorrie, who presented a three-foot clump of weeds to Mayor W. H. K. Wilton and complained they had been taken from a vacant lot "within a stone's throw of city hall."

The mayor, when told the weeds were on private properby, advised the alderman to bring the matter to the attention of the city's weed inspector.

the prairies

Ministers Meet

EDMONTON (CP) — A meeting of the four western provincial ministers responsible for post-secondary education will be held at Calgary on Aug. 15, it was announced Tuesday.

Jim Foster, Alberta minister of advanced education and chairman of the Western Canada Post-Secondary Co-Ordinating Committee, said the meetings provide "common ground for problem sharing and solving."

Juvenile Charged

SASKATOON (CP) — A juvenile, believed to be about 15 years old, appeared in court Tuesday on a charge of non-capital murder in connection with the death of an 11-year-old Rosthern, Sask., girl.

Details of the arrest, and closed court appearance were not released. The suspect's home town also was not made public.

The body of Loretta Rose Doering was found Sunday on a remote rural road near Rosthern, about 40 miles north of here. An autopsy report showed the girl died of a fractured skull.

Grain Policy Backed

FIR MOUNTAIN, Sask. (CP) — The chairman of the feed grain committees for both the Saskatchewan Stock Growers' Association and the Canadian Cattlemen's Association says the federal government's new feed grain policy proposes an equitable marketing system.

Boyd Anderson said in an interview Tuesday the policy creates a production incentive by eliminating provincial boundaries in the movement of grain and guaranteeing an initial price.

Edmonton Soaked

EDMONTON (CP)—While Edmontonians looked for a break in a steady rain that began falling Saturday night, residents of Southern Alberta were wishing the moisture would go their way.

More than 2.8 inches fell in Edmonton from Saturday until Tuesday, while some areas in Northern Alberta reported five inches of rain. However, Southern Alberta farmers, in desperate need of rain, received only one-half inch.

Grants Too Small

EDMONTON (CP) — Operating grants to Alberta universities for the next three years are inadequate to maintain current standards, academic vice-president Dr. Henry Kreisel of the University of Alberta said Tuesday.

The University of Alberta is to get the largest share — $61.5 million this year, $66.3 million for 1974-75 and $70 million for 1975-76 — of the grants announced today.

Road Deaths Up

EDMONTON (CP) — Traffic deaths in Alberta increased 34 per cent during the first six months of this year says the Alberta Safety Council.

To the end of June, 234 people died compared with 174 in the same period last year.

Edmonton had 24 traffic deaths compared with 14, and Calgary had 22 compared with 11.

The Bay's great Home Fashion Event — now in full swing!

Home fashion event

the Bay

If you like colonial, you'll love this sale!

As any colonial - lover can tell you, there's a special charm about this rustic, cozy furniture. And right now, during the Bay's Home Fashion Event, you can have this fine colonial furniture at greatly reduced sale prices. If you like colonial, this is the sale for you!

W1 **A comfortable, 90-inch sofa and matching chair** with semi-attached, button-tufted backs and reversible seat cushions. Handsome showood on front panel, sturdy, no-sag construction and spring edge. Covered in a viscose and acetate tweed, in a rust and gold blend. Arm caps included.
Sale Price $429

W2 **Attractive two-piece suite** by Sklar with slightly curved pillow back and pillowed roll arms. Hardwood construction with maple finished showood and skirted base. In a gold toned cotton/rayon figured velvet.
Sale Price $599

W3 **Kroehler's 2-piece high-back colonial suite** has button-tufted backs and attractive showood inserts on wings and arms. Extra large sofa and a huge man-sized chair with swivel rocker base are both upholstered in a pumpkin coloured floral nylon.
Sale Price $749

W4 **This 2-piece suite by Dependable** reflects its true colonial styling in the box pleated skirts and maple showood inserts. Reversible T-shaped seat cushions, comfortabnly foam filled. In a pumkin coloured tweed.
Sale Price $499

W5 **Swivel patchwork rocker** has a high colonial back and sturdy hardwood frame. With Salem finished wood wings and knuckles, tailored skirt and reversible seat cushion.
Sale Price $124.99

W6 **Occasional tables by Heirloom Furniture** are perfect accent ieces for the colonial room. All have a stain and mar resistant Satin Maple finish.
Chairside table
or Oval Cocktail table.
Sale Price 74.99

W7 **This 5-piece colonial dinette by Bogden & Gross** is solid maple with a cinnamon finish. Table is 40" round, with one extra leaf, and four matching chairs.
5-piece suite
Sale Price $239

Buffet, Sale Price $129
Hutch, Sale Price $139

Furniture, Downtown (Sixth Floor), Lougheed, Richmond, Surrey, Victoria, Kelowna, Prince George, Vernon, Kamloops, Trail, Penticton

Use your Bay Account Card, your good-for-so-many-things card.

DAILY STORE HOURS 9:30 A.M. TO 5:30 P.M. OPEN THURSDAY AND FRIDAY 9:30 A.M. TO 9:30 P.M. DIAL 385-1311.
GULF ISLANDS AND ISLAND CENTRES OUTSIDE GREATER VICTORIA AREA CALL TOLL FREE ZENITH 6040. FREE PARKING.

Hudson's Bay Company

THERE'S MORE FOR YOU DOWNTOWN

jack scott

Escape From the City? It May Lead Back Home

I have had an advance peek at an article called "A Fable For Today," that's to appear in the next issue of the James Bay Community News Letter. It so exactly parallels the real-life experience of certain friends of ours that I want to comment on it.

Also, it is a glance ahead at what's bound to happen here in Victoria one day, may even be happening now, and might just prevent you from making the greatest mistake of your life.

"A Fable For Today" is about an imaginary man named Johnny Urbanite who, with his family, wearied of the congestion and noise of the city and decided to move to the outer fringes of Suburbia. There they enjoyed a paradise of trees and fields and streams. "They drew deep breaths of the fresh country air and they took early morning walks along the nature paths to learn the songs of birds," as the unidentified author lyrically puts it.

That is exactly what happened to our Toronto friends, the Moore family, about 15 years ago. I remember visiting them in their split-level soon after their move to a new suburban development. They were very happy under an open sky within sight of genuine pastures.

What happened next is what happens to most such developments.

★ ★ ★

"Soon their paradise began to change," the author writes of Johnny Urbanite's family. "Soon the open fields were sprouting houses instead of vegetables. Trees began to buckle before bulldozers. Old MacDonald's Farm became McDonald's Hamburger Drive-In. The old cornfield became a shopping centre where frozen vegetables were sold instead of fresh corn and beans and tomatoes. Nature walks were out of the question because the woods had now been turned into a municipal dump and many of the birds had been killed by pesticides."

Again, that was exactly the story of our Toronto friends. It was only five years after their move that the Moores found they were imbedded in near-identical homes that marched to every horizon. The school where their children went was desperately over-crowded. Taxes had more than doubled.

The answer for both the imaginary Urbanites and the real Moores was to move farther out. Of Johnny, the author notes: "Johnny had paid only $14,500 for his split-level 10 years before, so he was elated when he sold it for $25,000. But his joy faded a little when he found that the new house was priced at $42,000. Besides, it had two acres of land which Johnny didn't need or want. But that was what the zoning law called for.

★ ★ ★

"Johnny's elation faded even more," we learn, "when he went to Exurbia Savings and Loan Association and found that the $18,000 he needed to borrow would cost ten-and-a-half per cent instead of the eight-and-a-half per cent rate."

That, again, was almost precisely the story of our Toronto friends. When we saw them five years ago they lived in a converted farm house some 50 miles from Jim Moore's downtown office. The repairs to the house and the monthly payments on the mortgage were proving an intolerable burden. The taxes there, too, had gone up sharply. What's more the suburbs were creeping closer and closer. Jim found that his neighbors were not talking of crops or bird-songs, but of the need for new roads, new water and sewer lines, new schools, new power lines.

It was taking Jim about three hours of driving to commute each and every working day and he came to hate it. The idea of going into the city for an evening show or a dinner or a concert was just too exhausting. He was finding, too, that what he'd thought was the ideal environment for his children was nothing of the sort. The oldest girl — 15 when we last visited them — was riding around in cars "because there was nothing else to do."

We find Johnny Urbanite away out there getting involved in regional affairs, making the best of things, but secretly dreaming about getting back to the city.

★ ★ ★

That, in real life, is the way the Moores solved it all. They went full circle, right back to the congestion and the noise. They bought a nice town-house in Boswell Street, smack-dab in the heart of Toronto. It has a small square of garden out back, but plenty big enough for Jim's kind of interest in the land.

On fine days he walks to his office. He takes the subway when the weather is bad. Most days he gets home for lunch. His children are into recreational clubs and an active social life. When the Moores hunger for the trees and fields and streams they simply drive out to them on weekends, though, as Jim put it in his last letter to me, "we don't miss them all that much and the congestion and the noise don't intrude nearly as much as they did in the suburbs."

"A Fable For Today" is no fable in Toronto or Montreal or in Vancouver where "escape" from the city simply creates a whole new matched set of problems. The day is perhaps nearer than we think when it will no longer be a fable for Victorians.

Beard Cost Him a Career

Sailor Refuses Order To Shave It Off; Also Fined

By LINDA HUGHES
Times Staff

The handsome, reddish beard on the firm chin of Corporal Joe Turner cost him $150 today.

It has already cost him his career in the Armed Forces.

Turner was ordered two weeks ago to shave off his five-year-old beard. He refused to obey the order and today went before his commanding officer on the St. Croix.

Commander Tom S. Murphy fined Turner $150 and ordered him to take a shore posting at CFB Esquimalt until his release from the Armed Forces in 26 days.

Turner has decided to leave the services because of the beard issue.

"I'm doing this over an order I feel is wrong. It's against my principles," Turner said.

Turner has a 16-year record of good service in the Navy and had planned to stay for a full 30-year term. He is not entitled to pension until he has served 20 years.

He calls the regulation requiring beards to be taken off a "non-order" and says it is applied indiscriminately since shore personnel have been allowed to keep them while those on ships have been forced to take up the razor.

The order from the defence department last February said commanding officers would no longer be able to grant permission for their men to raise whiskers but those men already sporting beards would be allowed to keep them except in certain circumstances.

Those circumstances would involve everyone in the Armed Forces, Turner says, since they include anyone who, in the course of duty or in an emergency, is required to wear a gas mask.

Turner was prepared today to accept a court marshall over his refusal to obey the shave order.

Murphy told him Tuesday he would have the choice of facing a court marshall and Turner discussed it with his family and agreed he should accept the consequences to fight for somthing he believed in.

His children voted three-to-one in favor of making a stand and agreed he should pay a fine up to $400 or accept a period of detention.

"I would do this rather than lose my identity. My personality would be destroyed," Turner said.

The corporal, who is a leading seaman, said he will begin grievance procedures to protest the punishment meted out by Murphy.

That grievance procedure could eventually involve the minister of defence or the prime minister.

"The commander has been extremely fair, I must say," Turner added. "His hands were tied, he had to do what the book says."

Victoria MP Allan McKinnon, a retired army officer, said today Turner is going to be a martyr in an "unfortunate" affair.

"This is not ordinary justice — not a fair way to treat people," said McKinnon.

"The amazing thing about this is that the minister of defence was against this."

McKinnon says the minister, James Richardson, originally announced that servicemen who already had beards would not be effected. It was to be elimination by attrition.

"The next day he said it was a general rule and there would be some exceptions for safety reasons," said McKinnon.

"There's been over 100 exceptions on this coast," he said.

The MP said he may consider stepping into the dispute and recommending a permanent shore posting for Turner, so he will stay in the services.

Turner said he would have to consider further whether he would accept such a post rather than simply leave the navy.

McKinnon says the safety reasons cited to justify removal of the beards may be legitimate but the real reason stems from the unification of the services.

It's another move to stamp out the differences between the army and navy, he said.

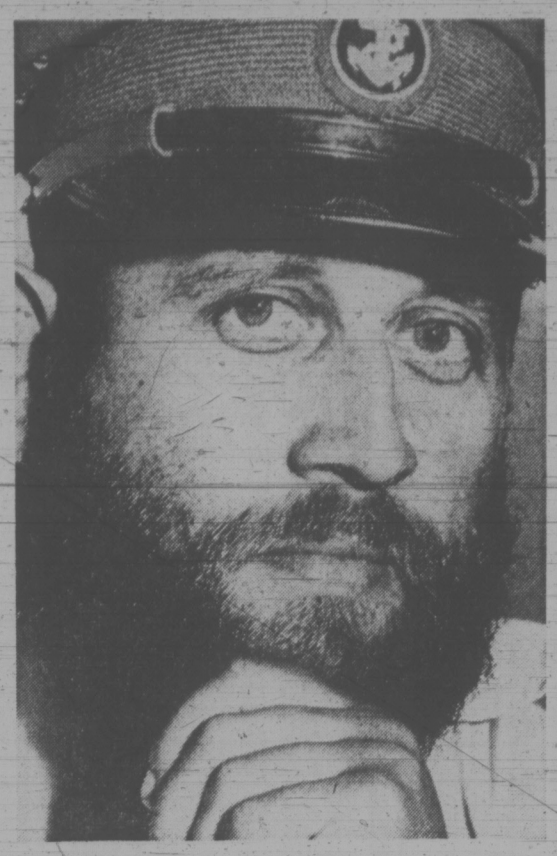

Turner . . . ordered off ship duty

Victoria Times

WEDNESDAY, AUGUST 8, 1973 23

SECOND SECTION

LOOKING UNDER ROCKS for signs of insect life, Goldstream Park naturalist Freeman (Skipper) King fears for coho salmon fry lacking natural diet of larvae due to growth of algae. Water is too low to keep cool and the slime is taking over, King said. Remaining fry in a few pools are fed bread and cracker crumbs. (Bill Halkett photo)

Tennis Anyone —At Night

Saanich municipal officials have urged the Jaycees to provide night lights on public tennis courts as part of their community service program.

At a meeting Tuesday, Victoria Junior Chamber of Commerce president Glyn Williams was told lighting for two courts could cost between $6,000 and $7,000, based on costs of lighting Saanich bowling greens.

"We could extend our facilities tremendously on warm, dry evenings," Mayor Hugh Curtis said, adding he liked the idea of the group getting involved in promoting voter involvement in the upcoming municipal election.

He agreed with a suggestion by Williams that Jaycees volunteers sample public opinion on the forthcoming $6 million Saanich capital works referendum.

Saanich clerk Gordon Hayward suggested the Jaycees try to stimulate keener business interest in voting. "The businesses now registered are "just appalling" — with only six in the whole municipality registered as tenant electors, he said.

Other community suggestions discussed included: fire prevention, traffic safety, protection, police support, community use of schools and youth programs.

Williams said Jaycees on the lower Island could provide about 150 volunteers for a variety of programs.

Man Injured During Police Chase

A Victoria man is in fair condition in hospital after the car he was driving crashed into a telephone pole early today.

The man was taken to Victoria General Hospital suffering from head injuries, cuts and shock.

Saanich police said they noticed a car driving "eratically" on Quadra Street at 2:45 a.m. The police attempted to stop the car, but the driver increased his speed and continued another four blocks.

The car then swerved and hit the pole at the intersection of Quadra and Tolmie. An occupant got out of the car and ran into nearby Topaz Park, where he was found later by police.

Police said the car involved in the accident had been reported stolen the day before from a Victoria service station.

The car, a 1964 model, was destroyed, police said.

In hospital is Jack Stewart Brown, 23, of 840 Pembroke.

No charges have been laid.

Lord Mayor Here Sunday

The Lord Mayor of London is coming to town.

The Rt. Hon. Lord Mais and Lady Mais will arrive in Victoria Sunday at 5 p.m. for a two-day stay, part of a six-day official visit to British Columbia.

They will be guests of Lieutenant-Governor W. S. and Mrs. Owen at Government House, where a reception and dinner will be held Monday evening.

The couple will spend Sunday evening fishing in local waters. Monday at 10 a.m. the Lord Mayor will call on Premier Dave Barrett, then tour the Provincial Museum and visit City Hall.

They return Tuesday to Vancouver.

Open Heart Unit Records 7 Successes

Seven patients have had open heart surgery at Royal Jubilee Hospital since the specil unit opened July 10 and all are doing well, executive director A. C. Pickles said today.

The unit, first of its kind on Vancouver Island, uses a heart-lung pump to enable its special surgical team to operate on the heart at rest, installing tiny bypasses around clogged heart arteries or replacing diseased heart valves.

The patients to date, five men and two women, have ranged in age from 50 to 64, said D. Pickles. Four are residents of Greater Victoria and three come from the Cowichan area.

The open heart team had planned to operate once a week, on Tuesdays, until sufficient nursing staff was available to enable an increase to two operations a week.

But two "urgent" cases were added over the past four weeks to bring the total to seven.

Pickles said average operating time is about five hours. Patients have remained in hospital an average of 14 days, including their two or three-day pre-operation preparation.

"Immediate results have been most gratifying, both to patients and the surgical team."

The latest case, a city man operated on Tuesday, is also doing well, he said.

The hospital anticipates adding sufficient nurses by about mid-September to enable the two-a-week open heart schedule to begin.

LOCAL SHIP MOVEMENTS

NAVY

Kootenay at sea, arriving 10 a.m. Aug. 16; Chignecto, Thunder and Fundy at sea, no return date listed; all other ships in port.

MARINE SCIENCES

CSS Parizeau at Cape Lambton, Laymore in Juan de Fuca Strait, CSS Richardson at Rose Spit, CSS Vector in Howe Sound.

KNIFE WARNING

Canadians must stop carrying weapons for "self-protection" or the country will become torn with violence, Judge William Ostler warned in Victoria provincial court today.

"If weapons are available, even if they are simply carried for self-protection, those weapons can be used unnecessarily," Ostler said.

"It is a dangerious thing and must be stopped or Canada will find itself in a terrible situation."

Ostler made the statements while ruling on the case of a 17-year-old Ottawa boy charged with possession of an offensive weapon dangerous to the public peace.

Bradley Curles, told the judge he was on holidays, hitchhiking across Canada and carried a five-and-one-half-inch blade hunting knife to protect himself.

Theatre Site Project Planned

A new office and apartment building is being planned for property at Yates and Blanshard, site of the Capitol Theatre and former Ming's Kitchen restaurant.

Architect Terry Williams of Wade Stockdill Armour and Blewett said today the building will be retail commercial on the lower floors, residential on the upper floors.

"All we're doing at this stage is a very preliminary feasibility study."

The studies are being done for developer Terry Farmer, but owner of the property is believed to be Famous Players.

The building will have underground parking, shops, restaurants, and possibly a movie theatre, said Williams.

"We have to make it sufficiently exciting to entice people from the west side of Blanshard," he said. It will be a "people place," he said.

It is unlikely that the present Capitol Theatre will remain standing, he said. Ming's Kitchen has already been demolished.

The project takes in 120 feet of property on Yates and on View, and 240 feet on Blanshard. Cost of the development has not been disclosed.

Mayor Peter Pollen said the project will probably come before the Advisory Planning Commission in the next four or five weeks.

Williams wouldn't say how high the building will be, but said that its frontage on Yates will be compatible with the scale of other buildings in the block — around three storeys.

The development is also being designed with St. Andrew's Cathedral, on the other side of Blanshard, kept in mind, he said.

"We're trying to pay homage to the cathedral," said Williams.

Pub, Art Festival Plans Popped

Hopes to revive Mattick's Farm — this time as a pub and an arts festival market complete with pop concerts — was rejected Tuesday by Saanich.

The finance, legislative and health committee held a closed hearing where police and health board reports on the proposal were presented.

The plans were labelled "entirely unsuitable" by chairman Ald. Leslie Passmore following the hearing.

Licence inspector Roy Wootten said plans by Jeremy Boultbee to hold pop concerts as part of the revenue-making activity "have a tendency to cause undesirables to congregate in this area."

He said residents would find them objectionable.

Mattick's, at 5325 Cordova Bay, is a former produce market-amusement park.

Boultbee, noting a previously-heard application for an Open Space grant, also was rejected said, "You've turned down two things for the arts tonight."

Passmore suggested he take the same route for renewal of his application as that offered Open Space.

"Really, I don't need suggestions at this point," Boultbee replied.

Open Space applicants Mike Stephen and Johnn Warren sought the Saanich share of a $4,100 grant recommended by Greater Victoria Intermunicipal Committee. That would amount to about $1,600.

The group provides a community showplace for hand crafts, the visual and performing arts in two converted warehouses at 508-510 Fort.

Mayor Hugh Curtis asked if they had an auditor for the financial statement.

Stephen and Warren said no.

"You are asking for public funds without an auditor? What good is a statement if it is not certified in any way, shape or form?"

Curtis reminded the committee the council meets in the spring to determine grants and set the municipality's annual budget, a time when "utmost scrutiny" is given applications.

"I'm disturbed at the proliferation of grant requests that filter in during the year. This seems deserving in many respects, but I think it should have an audited statement at the end of its first year's operation," Curtis said.

Ald. Fred Severson noted an item for $9,500 without a breakdown of what was obtained.

Also refected was an application for about $600 to send a Vancouver Island delegate to the World Peace Council's Moscow congress Oct. 2 to 7. The application was from Mrs. W. L. Money, 3766 Seaton, on behalf of the B.C. Committee for World Congress of Peace Forces.

WEATHER
Tonight: Clear
Thursday: Mainly sunny

Victoria Times

FINAL EDITION

90th YEAR, No. 51 — VICTORIA, B.C., WEDNESDAY, AUGUST 8, 1973 — 15 CENTS DAILY, 20 CENTS SATURDAY

Mashed double-decker waits treatment in Hydro body shop

Double-Deck 'Death Traps'

By PAT DUFOUR
Times Staff

B.C. Hydro's 12 double-decker buses are all potential death traps, a long-time employee said today.

He warned of the danger, defying written orders to all Hydro employees to keep their mouths shut about three accidents that have already taken place.

The latest accident, said the man, happened Tuesday evening.

"For obvious reasons," he said, "I can't have my name mentioned but I have to speak out. Something must be done before somebody is killed or badly injured."

He said a notice has been put on the bulletin board at the Garbally Road depot, ordering employees "not to discuss or display any vehicle that's been in an accident."

A check with the city police shows that none of the three accidents has been reported.

All accidents involving damage of $200 or more must be reported to the police under a ruling in the Motor Vehicle Act.

Tuesday's accident, says the Times' informant, happened in the Rockland Avenue area. The front left-hand corner of the top deck was crushed by an overhanging oak tree, breaking glass and collapsing the sheet metal of the frame.

"About two weeks ago," said the man, "another overhanging object tore a hole in the roof from one end to the other, just like a can-opener."

An earlier accident, he said, broke windows on the top deck of a bus, spraying two people with glass.

"It's rumored that a woman from California is suing," he added. "She had fragments of glass in her hair."

Efforts to confirm this with top-ranking Hydro officials in Victoria and Vancouver proved fruitless. Nobody was available for comment.

The informant said that, unlike all other vehicles on the road, the double-deckers do not have safety glass.

"They don't have safety

Continued on Page 2

Now Wheat Prices Spiral Up

Times News Services

Wheat prices spiralled to a 150-year high at the Chicago Board of Trade Tuesday and continued to scale new heights today across the U.S. midwest jumping the 10-cent permissible daily limit to $4.14 a bushel.

U.S. bakers Tuesday called on President Nixon to slap export controls on wheat, claiming that if he does not act soon, bread will "disappear" across most of the United States by next June.

In Vancouver, a further increase of 50 cents a hundredweight in flour prices was announced by local flour mills Tuesday. The increase brought the price to $10.50 a hundredweight, $4 higher than it was less than three weeks ago.

A spokesman for Maple Leaf Mills said the latest increase followed a jump of about 20 cents a bushel in wheat prices to about $4.50 a bushel, compared with $1.70 less than a year ago.

McGavin Toastmaster Ltd. general manager Dan Devine said the last flour price increase has not yet filtered down to bakeries and bread prices will not change immediately.

Export prices for durum wheat, basis Thunder Bay, were raised $2.05 a bushel Tuesday by the Canadian Wheat Board following soaring prices in the U.S.

Prices rose a further 50 cents today to a high of $8.47⅜ a bushel.

A wheat board spokesman said Canadian durum was raised after confirmation was received that U.S. durum sold for $8 a bushel at Duluth, Minn.

He said Canadian durum, which has not been on the open market for some time, is being offered only to traditional customers. With the general world-wide shortage of durum wheats, used mainly for pasta products such as spaghetti and macaroni, prices have continued to rise at a rapid rate.

Today marked the eighth consecutive day wheat prices increased in Chicago, forshadowing higher prices for bread and cereal products for consumers.

In Washington, an agriculture department report said wheat export commitments rose another 56.2 million bushels in the wek ending July 20.

In Minneapolis, where there is a 20-cent daily limit, the September wheat contract sold at $4.23½ per bushel — believed to be the all-time high for wheat futures in the United States.

In the futures market, supply and demand is the dominant influence on prices. Future traders buy and sell commodities for delivery at a future time, and the September futures represents that portion of the crop expected for delivery during September.

The above-$4 prices for wheat futures this week compared to about $1.74 a bushel in Chicago last year. Only seven trading days ago, wheat futures closed here at $3.44 a bushel.

The forecast bread disappearance was made by Richard Daspit, president of the American Bakers Association, based on a claim that U.S. wheat reserves on hand next June could be down to 36 million bushels if foreign buying is now slowed.

★

MILK SCARCITY FORECAST

By AL FORREST, Times Staff

The retail price of milk will rise one cent per quart to 46 cents on Thursday and Vancouver Island wholesalers are concerned that a milk shortage might produce sharply higher prices by late fall.

One Island wholesaler said the industry was concerned about the number of cows being butchered to take advantage of high beef prices — and the concurrent reduction in milk supply.

In Vancouver, George Okulitch, general manager of the Fraser Valley Milk Producers Association, confirmed that milk supply was down this summer for the first time in recent years.

"I am not panicking yet," he said, "but I am concerned about the trend. If supply declines while the demand increases, there could be a very serious problem."

He stressed that the association was not overly concerned at this time as the decline in milk production could simply be a cyclical fluctuation.

"It has happened before. If the price of milk continues to rise, farmers will be encouraged to continue selling milk."

He said the association had noticed that with beef prices high, farmers were culling their flocks more carefully than in past years.

Milk production, usually up each year, is 1.5 per cent below production at the same time last year.

It was not the drop that worried him but the effects that a prolonged decline could bring.

Continued on Page 2

'Agnew Got $50,000'

Times News Services

WASHINGTON — Spiro Agnew allegedly received $1,000 a week from contractors when he was a Maryland official and a $50,000 lump sum after he became vice-president, the Knight newspaper group reported Tuesday.

In a story from its Washington bureau, the group quotes a source as saying some of the contributions may have been put to Agnew's personal use.

The justice department has acknowledged only that Agnew is the subject of a criminal investigation, a fact disclosed Monday night by the vice-president himself. He proclaimed his innocence and said he will not comment further.

No charges have been filed and the case, being investigated by U.S. Attorney George Beall of Baltimore, has not been referred to a grand jury.

The Washington Post reported today that Beall met for an hour in Washington Tuesday with Attorney-General Elliot Richardson and was told he should proceed with the probe and promised the justice department would not interfere.

The Post also reported the investigation centred on allegations that during both Agnew's terms as vice-president and Maryland governor private engineering and architectural firms were improperly awarded federal or state contracts in Maryland.

The paper also said the scope of the investigation had mushroomed to focus, in addition to Agnew, on prominent politicians in both major parties, at least two Maryland county executives, political fund raisers, and private firms in both Maryland the District of Columbia.

Quoting sources, the Post said investigators are trying to tie Agnew to an alleged scheme in which prominent Republicans influenced the awarding of federal contracts in exchange for kickbacks or political contributions.

The New York Times said today the probe involved allegations of five per cent kickbacks.

Knight newspapers said that investigators "with help of at least one close friend and former aide" of Agnew were following "three strands of an investigation into allega-

Continued on Page 2

Indian Talks Pledged

OTTAWA (CP) — The federal government pledged today to negotiate land claims with all Indians and Eskimos not already covered by treaties.

Indian Affairs Minister Jean Chretien, who announced the government's commitment, declined to estimate what settlement of the claims will cost or how long it will take.

"We hope it will not take years," he said, "but it is possible that may be the case in some areas."

When asked if he foresees a settlement like the $962.5 million in cash and 40 million acres of land awarded Alaska natives by the United States in 1971, he replied:

"Not necessarily. However, we realize it's going to cost the taxpayer money. The Indians will want the maximum, of course. At the same time we want to be fair."

Mr. Chretien said Ottawa will need the active help of provincial governments to reach settlements with non-treaty natives in their territory.

He told a news conference the government is prepared to discuss Indian and Eskimo claims "where their traditional interest in the lands concerned can be established."

The government would be prepared to offer "an agreed form of compensation or benefit . . . to native peoples in return for their interest."

Not all the lands concerned were under the sole authority of the federal government. Some concerned provincial governments.

Chretien said the provincial governments should participate in the talks and should provide compensation.

POLLEN FAVORS FREE BUSES

All public transportation should be free, Victoria Mayor Peter Pollen said today.

Pollen was commenting at a press conference on Seattle's decision to offer a year of free transit services in its business district.

"I think it's an excellent plan," the mayor said.

He said the need for developing a proper public transportation system in Greater Victoria was one of the topics he discussed with Premier Dave Barrett at their meeting last week.

Pollen wants the provincial government to initiate "a really good bold experiment in public transportation" for the city. Such an experiment would be cheaper in Victoria than in a larger city such as Vancouver, he said.

The mayor said he'd like to see special high-speed corridors on streets for buses, more frequent bus services and smaller buses, and the creation of large car parking areas on the periphery of the city.

Phone Lines Cut In Phnom Penh

PHNOM PENH (UPI) — Cambodian rebels captured Phnom Penh's communications centre today, destroying all international telephone circuits. They also began circulating leaflets in the capital advising residents how to behave when insurgent forces enter the city.

U.S. warplanes, entering their final week of bombing in Cambodia, flew their heaviest raids in a month just to the south and northwest of the capital during the day but managed only scattered success in driving back rebels pressing forward on Phnom Penh. (See also Page 9).

A rebel force estimated at about 200 men captured the communications centre at Kambol, eight miles west of Phnom Penh, after a brief battle in which six government defenders were wounded and the others withdrew.

The director of the centre, Bin Boeun, told newsmen the rebels held the building for about three hours and during that time destroyed about 70 per cent of its equipment and circuits. Among the circuits destroyed were all the long distance radio telephone facilities linking the Cambodian capital with other countries.

In the capital, leaflets began to appear loose in the streets that gave residents explicit instructions on what to do when rebel units enter Phnom Penh or if fighting should break out in the streets. The various instructions stressed that residents remain inside their houses and not venture outside.

Meanwhile, in Washington, U.S. Supreme Court Justice Thurgood Marshall refused again today to order an immediate halt of bombing in Cambodia.

Elderly Woman Robbed of $900

An 82-year-old Victoria woman was robbed of $900 Tuesday as she tried to do a favor for a youth who knocked on her door.

Victoria police said the woman did not want her name released as she feared reprisals from the youth who robbed her.

The woman and a man who lived in the same Quadra Street apartment block rode up in the elevator Tuesday with a youth neither of them had seen before.

Several minutes after the woman had gone into her apartment, the same youth knocked on her door and asked if he could use her phone to call his mother.

The youth said he and his mother were moving into the apartment block.

After telling the woman he had received a busy signal, the youth asked for a drink of water and the woman walked into her kitchen to get it.

He then asked if she could change a $10 bill for him and she went to her dresser and opened a drawer revealing $100 in small bills.

The woman changed the $10 and was then asked for another glass of water.

She obliged, but while she was in the kitchen she turned around and saw the youth running from her apartment.

She discovered the $100 in the dresser drawer was gone, as well as $800 she had in a brown wallet in her purse.

Victoria police are now searching for the youth described as being about 20 years old, 5 feet 6 inches in height, with a medium build, dark complexion, brown eyes and black, medium-length hair.

The $900 was not insured, police said.

A different thief with a similar technique robbed an 85-year-old woman of $120 Sunday, police said.

A man knocked on the door of the woman's apartment on Michigan and asked to use the phone. He told the woman he was the grandson of the tenant across the hall.

He asked for change for $2 and to use the bathroom.

When he left, the woman discovered $120 was missing from her wallet. The man was described as 5'8" in height, weighing about 170 pounds, with a black beard and black, shoulder-length hair.

Most Active Stocks

Here are the 2 p.m. prices on the the Vancouver Stock Exchange.
For earlier prices see Page 10.

	Close	Ch'ge
INDUSTRIALS		
EDP Industries	.34	—.02
Thermo Plex	.84	+.06
Mercuria	.70	+.07
OILS		
Stampede	1.19	—.01
Seneca	2.33	+.03
Williams Creek	.28	+.02
MINES		
Bullion Mountain	.46	—.01
Bathurst Norse	1.45	—.10
Citex	.23	+.03
Barrier Reef	1.08	—.14
Silver Standard	1.39	+.09
Copper Lake	.70	+.03

STRIKE CUTS NFLD. FOODS

ST. JOHN'S, Nfld. (CP) — Rotating rail strikes across Canada have left this city of 100,000 without adequate stocks of flour, potatoes, livestock feed, autumn clothing and some alcoholic beverages. (See rail strike story Page 3.)

A Canadian National spokesman said today the railway was marshalling extra freight trains to move supplies as rapidly as possible into St. John's from Port aux Basques and Argentia, the Newfoundland ferry ports for mainland ferries.

Suppliers were predicting that stocks of canned foods, other vegetables and ice cream ingredients would be exhausted within a couple of weeks unless new shipments arrive.

COUNCIL SPECTATORS BOO 40% PAY HIKE

SURREY (CP) — Surrey municipal council voted 5-4 Monday to increase the pay for alderman by 40 per cent, despite an appeal from Mayor Bill Vander Zalm to reduce the increase to eight per cent.

About 75 angry residents booed and shouted from the gallery as the vote was counted. The vote confirms the final reading and adoption of the pay increase at the July 23 meeting. However, Mayor Vander Zalm, who returned early from a European vacation to appear before the council, recalled the measure for a second vote.

The increase raises the mayor's salary to $21,000 annually from $15,000 and gives aldermen a raise to $6,900 from $5,000.

Goldstream Fry in Danger, Says King

Young coho salmon fry in Goldstream River are suffering a food shortage because of low water, park naturalist Freeman King said today.

He is afraid the situation will result in so many deaths the sea run of mature salmon in two years will be wiped out. (See picture on Page 23)

"The public has got to take notice. People have to use less water — put a brick in their toilet tanks, instead of flushing five gallons down for three ounces of body waste," King said.

He urged Greater Victoria Water District to release more water from the Sooke Lake reservoir system into Goldstream in order to restore health to the river.

Water commissioner Ron Upward said he was unaware of any danger and that the GVWD summer flow commitment would be maintained.

King said that because of low water the temperature of holding pools has risen, which is a direct threat to the young fry coho and encourages growth of oxygen-choking algae.

Visitors to the park today were shown brown and green algae-covered rocks where insect life would normally abound and provide the fish with natural food.

King lifted a rock from the stream bed.

"See — not a sign of life. Feel this, it's just slime.

"Algae is choking the life out of other creatures. This scum on the bottom shuts off oxygen for the cadvis fly, stone fly, may fly and crayfish. We've got to get more water," King said.

He has been hand-feeding the young salmon crowding the few remaining pools for a month now.

He felt at least 18 inches of water is needed to restore health to the river, reduced to a single small channel compared to its rushing course of two and three channels on the lower reaches at other times of the year.

Conservationist Howard English, director of Victoria Fish and Game, representative to

Continued on Page 2

business

Calgary Stocks

TUESDAY

Stock	Sales	High	Low	Close	Ch'ge
INDUSTRIALS					
KSF Chem	300	100	100	100	—10
Parkland	500	44	44	44	+2
OILS					
Bashaw	2500	3½	3½	3½	+ ½
Brett	4000	16	16	17	+1
Clearport	3000	80	76	76	+1
Convent	6166	325	320	320	+5
Conv rts	7283	11	10	10	—10
N Cont	4500	3	2	2	—1
Peregrine	1300	20	20	20	
MINES					
Cinnabar	2000	47	47	47	+1
Kinfla	2300	130	110	110	—15

SCREENS
ALLIED GLASS
VICTORIA
388-5108
"Anything in Glass"

Investments Can Shrink With Share Consolidation

By AL FORREST,
Times Business Editor

Investors who purchased shares in Highland Valley Mining Corporation in 1968 have been left with 20 shares for every 1,000 they bought following two consolidations on the Vancouver Stock Exchange.

The 1-for-50 evaporation is a result of a company reorganization in October, 1968, when the firm became Highland Valley Mines on a 1-for-20 rollback.

This was followed in July, 1973, by a further reorganization into New Highland Valley Mines Ltd. on a 1-for-2.5 rollback.

The second consolidation was listed in the July report of the VSE, released today.

New Highland Valley Mines Ltd. is an exploration company operating near larger firms in a copper prospect area.

The company is based in Vancouver.

In July, 1970, it had swallowed Richland Resources Ltd. on a 1-for-2 rollback and Richland ceased to exist as a separate entity.

Four other consolidations have been reported by the Vancouver Stock Exchange.

Shares of Croyden Mines Ltd. were rolled back on a 1-for-5 basis this week to form Aalenian Resources.

Giant Metallics Mines Ltd. shares were consolidated 1-for-5 to become Consolidated Giant Metallics Ltd.

Ambassador Mines Ltd. shares were rolled back 1-for-5 to form Petrowest Resources Ltd.

Shares of Columbia River Mines Ltd. were consolidated 1-for-5 to become Consolidated Columbia River Mines Ltd.

Two companies, Glenlyon Mines Ltd. and Northlode Explorations Ltd., were delisted by the Vancouver Stock Exchange during July.

Four companies suspended during July were Bonus Explorations, Casino Silver Mines, Ice Station Resources and Aldona Mines. Casino and Bonus have been reinstated.

Melchers Distilleries Ltd., which had been under suspension for more than one month, also was reinstated.

Companies suspended for more than one month and still not reinstated are:

Bsion Petroleum and Minerals, Emperor Mines, Bon-Val Mines, The Listening Eye Internation, Maxwell Mines, Fawn Bay Developments, Proflex Ltd., Solomon Development, Stannex Minerals, United Equities, Montana Mines, Hunter Basin Mines.

During July Puma Petroleums Ltd. and Pennant Oils Ltd. were amalgamated to form Pennant-Puma Oils Ltd.

Several companies were reorganized without consolidating shares.

Gold River Mines Ltd. became Gold River Mines and Enterprises Ltd., Ajax Resources Ltd. became Pan Ajax Resources Ltd., Blue Gulch Exploration Ltd. became Pacific Resources Development Ltd., Cop-Mac Mines Ltd. became Cametin Industries Ltd.

New listings on the Vancouver Stock Exchange during July were Canadian Cellulose Company Ltd. (from Columbia Cellulose), NRD Mining Ltd., Laguna Resources Ltd., Chromex Nickel Mines Ltd., Minas de Cerro Dorado Ltd.

Galveston Mines Ltd. was transferred to the mines list to oils.

Molson Industries

Molson Industries Ltd. reports consolidated profits of $6.56 million or 48 cents a share for the first three months of 1973, compared with $5.99 million or 44 cents a share for the corresponding period in 1972.

Cowl Industries

James B. Carter Ltd., a Winnipeg automotive parts manufacturer, has purchased Cowl Industries, a noise-abatement research firm which was placed in receivership earlier this year.

Cowl Industries had received a $700,000 loan from the Manitoba Development Corporation.

Willian Shields, the court-appointed receiver, said James B. Carter Ltd. paid $443,750 for the firm, which has continued to operate with about 70 employees since the court action was initiated.

Westburne

Westburne International Industries Ltd. earned $676,000 in the three months ended June 30, up from 513,000 for the same period last year.

Earnings per share were 22 cents, compared with 15.

Sales and operating revenue was $46.3 million compared with $35.5 million.

Aquitaine

Aquitaine Co. of Canada Ltd. has reported revenue of $23.7 million for the first six months of 1973, compared with $18.6 million for the same period last year.

Net earnings were $10.6 million or about 52 cents a share, compared with $10 million or 48 cents a share for the first half of 1972.

Second quarter earnings were $4.8 million, compared with $4.7 million for the second quarter last year.

Sherritt Gordon

Sherritt Gordon Mines Ltd. has announced a $3-million sulphuric acid plant to be built at its metal refinery at Fort Saskatchewan, about 15 miles northwest of Edmonton.

Construction of the plant, which could produce 620 tons daily, is to begin in a few weeks and should be producing by next August.

International Nickel

International Nickel Co. of Canada Ltd. reports earnings in the first half of this year of $92.5 million U.S. or $1.24 a share, up 89 per cent from $49 million and 65 cents in the similar period a year ago.

The company attributes the increase to higher sales volume, better metal prices and operating efficiency.

Net sales for the six months rose to $534.4 million from $441.4 million in 1972. Deliveries of nickel increased to 236 million pounds from 205 million last year and of copper to 170 million pounds from 163 million.

Imperial Life

Imperial Life Assurance Co. of Canada reports total premium income for the first half of the year increased 14 per cent to $46,903,000 and investment income 10 per cent to $17,340,000 from totals a year ago.

Sales of individual policies rose 25 per cent and of group insurance 16 per cent from the comparable period last year.

Statutory earnings were $3.57 a share, compared with $3.34 a year ago.

Consolidated assets increased $24,035,000 to $599,967,000.

New business from all sources produced potential first year premiums of $15,011,000, an increase of 19 per cent over the corresponding period last year.

CCA Regional Director For Pacific Region

M. C. Monaghan

Hon. Herb Gray, Minister of Consumer and Corporate Affairs, announces the appointment of Mr. M. C. Monaghan as Regional Director, Pacific. He is one of five appointments made in a major development of the department's policy to decentralize operations and provide coast-to-coast service for consumers and the business community in all aspects of departmental activity. • • •

VICTORIA'S LEADING
Condominium Brokers
100 SUITES FOR SALE

(Rockland)
Watson Manor
1000 McClure St.
1-Bedroom Suites
$15,500 - $16,850
OPEN MON. TO SAT. 2-4

(Oak Bay)
Granite House
2100 Granite St.
1 - 2 Bedroom Stes.
$15,900 - $27,900
Open Mon. to Sat. 2-4

(Rockland)
Mary Stuart Apartments
1035 McClure St.
1 and 2-Bedroom Apartments $15,000 to $21,000.
Open Mon.-Sat. 2-4

(Oak Bay)
Seafront
1440 Beach
1685 sq. ft. — 2-bedroom and den or 3-bedrm. stes.
$58,400 - $65,500
Open Mon. - Sat. 2 - 4

(Dallas Road)
Tigh-Na-Mara
25 Government St.
Luxury 1 & 2-bedrm stes
$18,000 - $37,500
Open Mon. - Sat. 1:30 - 4:30, 7 - 9

Whyte & Gower
Oak Bay Properties Ltd.
2227 Oak Bay Ave.
592-2407

Announcement

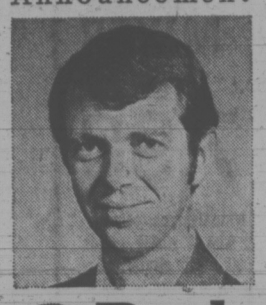

Mr. Victor Dobb, Vice-President and General Manager, is pleased to announce the appointment of Mr. Allan Birtch to the position of Manager, Douglas and Johnson Branch.

Mr. Birtch brings to his post many years of experience in banking and industry at the managerial level, with specialized financial and business training gained at the University of Toronto. He will continue to provide the quality of management and service our many customers have come to expect from Bank of B.C.

Bank of B.C.

BONDS

TUESDAY

TORONTO (CP) — Selected bond quotes in Tuesday's trading, as supplied by the Bank of Nova Scotia:

	Bid	Ask
CANADA AND GUARANTEED		
5 October 1, 1973	99.65	99.75
5 April 1, 1974	98.75	98.85
5½ October 1, 1975	96.10	96.20
5½ April 1, 1976	95.10	95.20
7 July 1 77, 7½ July 1-82	98.63	98.88
6½ June 1, 1979	95.13	95.28
5½ August 1, 1980	89.00	89.50
4½ September 1, 1983	78.13	78.38
5¼ May 1, 1990	75.00	76.00
CORPORATIONS		
Bell Can 8½ May 1 94	95.00	96.00
Con Gas 8⅝ Oct. 15, 1993	99.00	100.00
Tr Can Pipe 8⅛ May 1 93	95.50	96.50
PROVINCIAL AND GUARANTEED		
Alta 7⅞ Oct. 15, 1991	94.00	96.00
Man Hyd 8⅛ Aug. 1988	98.00	98.50
N.B. 7¾ Mar 1-96	91.00	93.00
Nfld. 8½ June 15, 1994	98.50	99.00
N.S. 7⅝ Dec. 15-91	92.00	94.00
Ont. Hyd 8 May 15, 9 8	95.25	95.50
P.E.I. 9 Sept. 15, 1991	102.00	104.00
Que Hydro 8¼ July 10 1998	96.00	97.00
Sask. 7¾ Feb. 16, 1998	93.00	94.00

Interim Listing

TUESDAY

	Bid	Ask		Bid	Ask
Abaca	35	40	Honda M	10	15
Abella	10	14	Hope B	—	108
Able Ex	6	7	Hub Min	21	23
Acpimo	16	18	Juniper	19	24
Adar Res	16	18	Kandhr	20	—
Alakon	2	3¼	Kaza Cop	15	25
Alberni	37	60	Keith Cop	15	17
Alvija	5½	7	Keigin	5	9¾
Amal R	2½	—	Klmnt	30	35
Amber R	16	25	Kendal	48	52
Anglo Wt	5	6	Kismt M	15	18
Arc Res	38	42	Komo Ex	5½	9¾
Arjan	16	18	Laguna R	77	79
Aselo In	10	14	Lantern	—	48
Athena	5	7½	Leisure	15	23
Balfour	42	46	Lewes R	2	6
Bt Mine	40	42	L M Mns	51	59
Belmont	16	20	L Valley	4½	5
Bev Cal	14	20	Lucky S	7	—
Breville	20	27	Manox P	48	50
Bonus R	22	25	McLeod	24	27
B Mining	12	26	Midnth	—	15
Bt Expl	15	17	Milestn	13	18
Bwster	14	15	M Dorado	21	24
B Ovrtn	14	16	M Hylnd	—	8
Buckey	19	17	Nat Lak	10	—
C Mines	15	—	N Denvr	30	38
Cmetn	53	55	Nicola	31	35
Can Base	7	10	Nisson M	12	15
Canwx	35	38	Nothstr	50	60
Crdwel	12½	14	Nrwnd	195	205
Carolin	68	72	Panther	—	17
Cedar C	85	—	Payet R	8	10
Centex	6	8	Per Rlv	75	80
Clengr	106	107	Ptrowst	45	48
Channel	10	12	Pncess	44	50
Coast Int	26	30	Prism R	28	30
Colby M	45	50	Q Explr	15	18
Cmand R	9	11	Radatn	550	640
Concord	15	25	Remar R	13	16
Conjur	6½	10	Rchwd	80	90
C Altair	20½	25	Rmrck	18	21
C Cleve	6	8	R Plata	75	80
C Giant	50	55	R Sierra	35	40
Corval R	15	19	Robina	30	40
Coynex	33	35	R Silv	14	20
Cutlass	58	60	Shasta	165	170
Cypress	70	76	Silmnc	11	17
Darsi M	9	10	Sonesta	33	38
Decade	50	60	S Mines	4	6
Dictatr	4	5	Spirit	15	25
Donna	8½	10	Strbrd	58	60
Dchestr	14	15	Stalet	25	26
Dorita	16	18	Stelako	4	8
Driftwd	67	68	Sunrise	10	14
Dynamo	8	14	Swim Lk	10	19
Envoy R	30	35	Tandem	—	65
Erin Ex	24	35	Tanalyk	72	79
Ftune Isl	20	30	Teknol	31	35
G Mines	12	15	Tika R	35	38
Gquest	175	190	Torndo	20	22
G Dyne	62	63	Trnign	63	—
Geo Star	10½	—	Triton	100	105
Gd Prix	68	70	Twin Rv	40	42
Gt World	26	—	Univx M	33	40
Gulf T	25	—	Vanalta	30	32
Hertz In	30	32	Victor M	4	7
H Queen	67	73	Wicom	210	215
Hobo Ck	13	14	W Stand	15	19
Hiberg	7	—	Wpsaw	24	25
			Yukon G	62	63

FARM CHECK STARTS

WINNIPEG (CP) — Farmcheck, a new farm accounting service using specially coded cheques and deposit slips to record both farm and personal financial transactions, has been announced by the Royal Bank of Canada.

H. D. McRorie, director of agricultural services for the Royal Bank, said Farmcheck had been tested over recent months in a pilot project among farmers. The full scale program starts in October. "Results of the test project indicate that the Farmcheck program can provide a very useful service to farmers in such areas as general farm accounting and analysis, income tax filing and credit use," McRorie said.

"The plan, he added, "will be available at selected branches of the Royal Bank in British Columbia, Alberta, Saskatchewan, Manitoba and Ontario early this autumn."

Under the plan, a farmer's used cheques and deposit slips are computer processed at the bank's data centre. Expenses and receipts are broken down under a wide variety of categories according to the code number the farmer fills in on his cheque or deposit voucher.

EARNINGS

Asamera Oil Corp. Ltd., three months ended June 30: 1973, $926,838, 13.1 cents a share; 1972, $648,582, 8.8 cents.

Banister Continental Ltd., three months ended June 30: 1973, $1,313,000, 33 cents a share; 1972, $933,000, 23 cents.

Bow Valley Industries Ltd., year ended May 31: 1973, $1,882,910, 27 cents a share; 1972, $1,013,938, nine cents.

Burns Foods Ltd., six months ended June 30: 1973, $1,597,215, 63 cents a share; 1972, $1,283,866, 50 cents.

Canadian Arena Co., year ended June 30: 1973, $1,565,000, $1.53 a share; 1972, $1,468,000, $1.43.

Canadian Industries Ltd., six months ended June 30: 1973, $9,481,000, 96 cents a share; 1972, $6,771,000, 68 cents.

Chateau-Gai Wines Ltd., 13 months ended April 30: 1973, $591,000, $1.73 a share; 11 months ended March 31: 1972, $506,000, $1.48.

Consumers Distributing Co. Ltd., six months ended June 30: 1973, $696,000, 15.6 cents a share; 1972, $522,000, 12.8 cents.

$ EXCHANGE

In Victoria today, purchase of U.S. funds in terms of Canadian dollar was .9960 by the Royal Bank at .9950 cheques, and .9850 silver. Selling rates were 1.0070 for cheques and 1.0080 for cash.

MONTREAL (CP)—U.S. dollar in terms of Canadian funds at noon Wednesday was up 3-50 at $100 7-25. Pound sterling up 7-20 at $2.50¾.

In New York, the Canadian dollar was down 3-50 at $0.99 39-50. Pound sterling up 1-5 at $2.50 1-20.

LONDON

LONDON (CP)—Closing stock quotations in new pence unless pounds are indicated: Associated Brit Foods 51, Anglo AM of S. Africa 427½, Babcock and Wilcox 98, Barlow Rand 255, Bass Charrington 129, BICC 137, Blyvoor 355, Boots 267, Bowater Paper 157, Brit Am Tob 256½, Brit Assets Trust 71, Brit Leyland 26⅝, Brit Leyland 26⅝, Brit Oxygen 66½, Brit Petroleums 529½, Broken Hill Prop 570, Burmah Oil 449½.

Canadian Pac 865, Cast 96½, Charter Cons 206½, Cons Gold 260½, Courtaulds 134¼, Daggafontein 10½, De Beers 395½, Distillers 147¾, Dunlop 88, EMI 148, Free St. Geduld 925, Gen Elec 139¾, Glaxo 348, Grand Metropolitan Hotels 115¾, Gr Univ Strs 255, Guest Keen 210½, Hawker Siddeley 349½, Hoover 420, Hudsons Bay 880.

ICI 242, Imp Tob 87, Judge 87, Kloof 622½, Marks and Spencer 257, Metal Box 256½, Mim Holdings 191½, Phillips 925, Plessey 111, Poseidon 570, Rank A 433½, Rio Tinto-Zinc 255½, Roan Consolidates 470, Second Scott Inv 86½, Selection Trust 440, Shell T and T 308.

Tanganyika 225½, Thomson 188, Thorn 391½, Tube Investments 393, Ultramar 233½, Unilever 335¾, Union Corp 366, Vaal Reef 11 1-16, Vickers 138¼, Western Deep Level 815, Western Driefontein 17, Western Holdings 18⅛, Western Mine 149, Woolworth 80, Zambian Anglo 242½, Zambian Copper 78.

Bonds (in pounds): Brit Transport 47⅞, Brit Consols 22⅜, Exchequer 90½, Treasury 2008-12 50⅛, War Loan 31¾.

CAPILANO COLLEGE
requires
DIRECTOR, DAY CARE CENTRE

RESPONSIBILITIES:
To be responsible to the Co-ordinator of the College's Early Childhood Education program for the organization of the Day Care Centre. Responsibilities will include supervision of Centre, staff and College students.

REQUIREMENTS:
Qualified as preschool supervisor according to Community Care Facilities requirements; experience in supervising a preschool program.

SALARY:
Commensurate with qualifications and experience.

APPLICATIONS:
Applications must be received IN WRITING no later than FRIDAY, AUGUST 17. Address applications to: THE PRINCIPAL, CAPILANO COLLEGE, 1803 WELCH STREET, NORTH VANCOUVER, B.C.
Duties for this position to commence September 1, 1973.

HAVE YOU SEEN
GOODWIN MANOR
1148 Goodwin St., Oak Bay
IS IT YOUR KIND OF CONDOMINIUM WITH:
• Oak Bay location near the Marina, the waterfront promenade and Windsor Park.
• Quality reinforced concrete construction for safety, soundproofing and permanence.
• Choice of four different architect-designed floorplans.
• Sensible prices.
LET US GIVE YOU MORE DETAILS
Roberts Investments Ltd.
702—1175 Douglas St. 388-6691

2nd Mortgage.
Money you may have forgotten about.
Laurentide and Union Finance consider home improvement one of many worthwhile reasons for borrowing money. If you're a homeowner we can lend you up to $25,000 on a 2nd mortgage. And we have flexible repayment plans. There are no bonuses, no finders fees.
Drop by and talk to us or give us a call. Right now. While it's on your mind.
LAURENTIDE FINANCIAL CORPORATION LTD.
UNION FINANCE COMPANY LIMITED
Members of the Laurentide Group of Companies.
3491 Saanich Road 382-9187
809 Fort Street 386-7786
Times Building
660 Fort Street 385-8746

THE WESTBAY
APARTMENTS
531 Westbay Terrace
—Now Renting—

93 large, nicely appointed apartment suites in this quiet waterfront location.

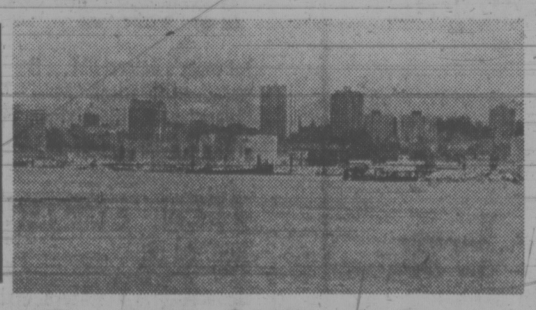

• Wall-to-wall carpeting
• Covered swimming pool
• Sauna
• Hobby Room—Workshop
• Billiard Room
• Double soundproofing
• Concrete floors
• Two elevators
• Two-door fridges

1 Bedroom, from $150.00 2 Bedroom, from $190.00 3 Bedroom, from $315.00

Contact Anytime, Mr. and Mrs. Nicholson, Suite 226
Resident Managers or
MONTREAL TRUST
386-2111 386-2111

MUTUAL FUNDS

TUESDAY

	Bid	Ask		Bid	Ask		Bid	Ask
Acro Fd	133	146	Corp Inv S	517	568	Mut Gr	368	405
AGF Japan	1361	1496	Dom Com	656	713	Mut Inc	524	
All Cdn Cm	714	776	Dr'fus Inc	1078	1181	Nat Res	836	919
All Cdn Div	764	830	Dr'fus Intl	1112	1219	Natrusco	1687	1747
All Cdn Ven	376	409	Eaton Vlk	620	674	NW Eq	589	647
All Cdn 4000	502	546	Educat Eq	801	843	NW Cdn	574	631
Alt Cdn En	416	452	Entarea Inv	643	706	NW Gr	502	552
Amer Gr	658	602	Exec Fd C	638	699	Pac Div	567	567
Andrea Eq	545	596	Exec Int In	181		Pac US	396	396
Assoc Inv	611	617	GIS Com	1012	1113	Pen Mut	869	869
Cda Gr	592	651	GIS Inc	348	383	PHN	1307	1333
Canagex	1129	1221	Gr Eq	779	856	Planned R	470	510
Cdn Gs En	1556	1710	Guard Ent	95	105	Princ Gr	450	494
Cdn Inv	516	566	Guard Gr	909		Princ Vent	237	260
Cdn Sec Gr	537	590	Harvard	717	717	Prov Mut	771	843
CSA Gold	916	1001	Ind Eq	397	436	Prov Stk	619	677
Cdn Trust'd	499	548	Ind Gr	952	651	Prud Gr	693	757
Cap Gr	1185	1213	Inv Gr	1259	1376	Temp Gr	857	937
Col Mut	600	659	Inv Intl	654	715	Timed Inv	822	
Com Intl	1495	1643	Inv Jap	903	987	Uni S Eq	794	873
Com Intl Lv	393	432	Inv Mut	590	645	Vanguard	651	713
Com Vent	748	822	Maritime E	229	351	West Gr	642	705
Corp Inv	630	692	Maribor	496	542	Xanadu Fd	376	376
			Mut Accum	611	672	York Fd C	486	528

London Metals

LONDON (AP) — Closing metals bid-ask in pounds sterling a metric ton; silver in pence a troy ounce:

Copper—Spot 856-860; futures 819-820.
Tin—Spot 2,028-2,032; futures 2,003-2,005.
Lead—Spot 178.5-179; futures 183.5-183.75.
Zinc — Spot 358.5-359.5; futures 363-363.5.
Silver—Spot 108.5-108.9; 3 months 112.4-112.5.

MacMillan Bloedel Limited

Notice of Dividend No. 118B

At a Meeting of the Board of Directors held on the 6th August, 1973, a dividend of thirty-seven and one-half cents (37½¢) per share was declared payable on the issued Ordinary shares of the Company in Canadian funds on the 15th September, 1973, to shareholders of record at the close of business on the 24th August, 1973, and to holders of Ordinary share warrants.

Said dividend will be paid at par in respect of the Ordinary shares specified in any Bearer Share Warrant of the Company upon presentation and delivery of Coupon No. 118B on or after the 15th September, 1973, at any branch of The Bank of Montreal in Canada or at the Offices of Agency, Bank of Montreal, New York, or Bank of Montreal (San Francisco), San Francisco, or at the First National Bank of Chicago, Chicago.

By order of the Board,
F. H. BRITTON,
Secretary.

Vancouver, British Columbia,
6th August, 1973.

YOU PAY FOR COACH BUT YOUR LEGS FLY FIRST CLASS.
Nonstops, thru-jets or connecting flights to all these cities.

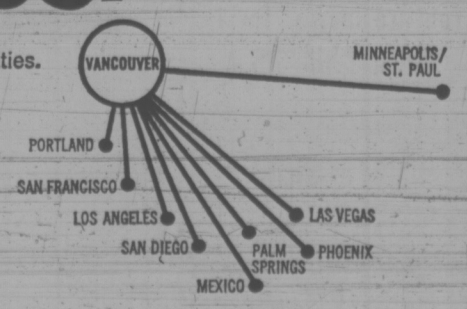

Western
THE ONLY WAY TO FLY
Your Travel Agent knows—just say you want to fly Western. Or call us toll-free at ZE-6740.

Fans Rave Over Rodgers

MONTREAL (CP)—Sam Berger was descending the steps from his box seat at the Autostade Tuesday night after his team had won its second straight Eastern Football Conference game to move into sole possession of first place.

"Isn't that Rodgers something everytime he touches the ball?" Berger asked a companion.

Well if you asked most of the 23,416 fans attending Montreal Alouettes 21-14 victory over Hamilton Tiger-Cats what they thought of Rodgers, they could reply that he was the greatest thing to hit Montreal football since Sam Etcheverry and Hal Patterson.

Rodgers scored what proved to be the game-winning touchdown in the fourth quarter, getting in behind defensive half Tim Beamer and grabbing quarterback George Mira's 45-yard toss.

Rodgers, a former winner of the Heisman Trophy as the best player in U.S. college football, caught three passes for 90 yards and also ran eight times for 44 yards.

His touchdown at 8:39 came just over four minutes after the Alouettes had taken a 14-7 lead when Larry Smith, their No. 1 Canadian college draft pick two years ago, caught Mira's seven-yard throw for the first touchdown of the game.

Don Sweet converted both TDs and added a pair of field goals and a single. Both field goals came in the first half which ended 6-6.

Tonight's game between B.C. Lions and Saskatchewan Roughriders will be telecast on Channel 8 and broadcast on radio stations CJVI (900) and CKWX (1130) at 7 p.m.

Ian Sunter accounted for all Hamilton's points in the first three quarters with a pair of first-half field goals and a single in the third to tie the score at 7-7.

Their lone TD came late in the fourth quarter when Garney Henley grabbed Chuck Ealey's six-yard pass. The TD, which was converted by Sunter, was set up by Smith's second fumble of the game.

But the fans were willing to overlook the generally dull football in the first 45 minutes and content to rave about Rodgers.

They gave him a standing ovation when he bounced up after being tossed rather unceremoniously in the end zone by defensive half Tim Beamer on the touchdown play.

"The enthusiasm of the fans makes up for the big crowds I was used to when I played college football at Nebraska." Rodgers said.

"You don't have time to count the fans when you're out on the field but cheering sure lets you know they're there."

Rodgers had to share some of the spotlight with John Harvey, a man Winnipeg Blue Bombers let go and the Als quickly snapped up.

Harvey carried the ball nine times for 107 yards and ran 66 yards in the first quarter on the first play after Sunter's opening field goal to set up Sweet's first three-pointer.

Statistically, Montreal had a huge edge with 420 yards total offence compared with 290 for the visitors. Montreal gained 225 yards rushing and Mira clicked on 11 of 22 passes for 195 yards.

Hamilton's Chuck Ealey was good on 17 of 30 passes for 222 yards but the Cats could only muster 68 yards along the ground.

WESTERN CONFERENCE

	P	W	L	T	F	A	Pts.
Edmonton	2	2	0	0	43	25	4
Calgary	1	1	0	0	23	15	2
Saskatchewan	2	1	1	0	36	28	2
B.C. Lions	1	0	1	0	5	21	0
Winnipeg	2	0	2	0	25	43	0

EASTERN CONFERENCE

Montreal	2	2	0	0	39	23	4
Toronto	1	1	0	0	25	9	2
Ottawa	1	0	1	0	9	25	0
Hamilton	2	0	2	0	23	39	0

Next games: Tonight — B.C. at Saskatchewan; Ottawa at Toronto.

Hamilton		Montreal
15	First downs	19
68	Yards rushing	225
222	Yards passing	195
17-30	Pass made-tried	11-22
290	Net offence	420
1-14	Interceptions-yards	2-43
7-40	Punts-average yards	5-28
0-0	Fumbles-lost	2-2
4-40	Penalties-total yards	7-60

First Quarter

1. Hamilton, field goal, Sunter from 41 yards, 12:44.
2. Montreal, field goal, Sweet from 14 yards, 14:54.

Second Quarter

3. Hamilton, field goal, Sunter from 25 yards, 8:25.
4. Montreal, field goal, Sweet from 40 yards, 14:23.

Third Quarter

5. Montreal, single, Sweet from 52 yards, 8:27.
6. Hamilton, single, Sunter from 38 yards, 14:23.

Fourth Quarter

7. Montreal, touchdown, Smith seven-yard pass from Mira, Sweet convert, 4:24.
8. Montreal, touchdown, Rogers 45-yard pass from Mira, Sweet convert, 8:39.
9. Hamilton, touchdown, Henley six-yard pass from Ealey, Sunter convert, 13:13.

Montreal	3	3	1	14—21
Hamilton	3	3	1	7—14

—Irving Strickland photo

FINISHING EXERCISE on uneven parallel bars, Charlene Miller is steadied by coach Janos Herb on descent to ground.

Island Athletes Shine

BURNABY — Vancouver Island athletes Tuesday helped B.C. reach three finals in the Canada Summer Games.

And the host province teams are highly favored to carry off the gold medals in all three events — field hockey, soccer and baseball.

Stephanie Olynyk, 17, of Victoria, who has starred for B.C., scoring six goals in Games competition, got the only goal on a penalty bully Tuesday to give the host side a 1-0 win over New Brunswick.

The strong B.C. team, which has given up only one goal in five games, meets Ontario in today's final. Ontario nipped Nova Scotia 5-2 on corners after regular time and two overtime periods failed to produce a single goal.

The B.C. soccer squad, which includes four players from Victoria and two from Nanaimo, edged a hustling Manitoba team 2-1 to reach tonight's final against Ontario at Swangard Stadium.

John Connor's cross was deflected into the Manitoba net for the first goal and centre-forward Chris Bennett, who like Connor plays in the Pacific Coast Soccer League, soared high to head in the second goal.

Winger Gerry Hildebrand surprised goalkeeper Tony Chursky to score for Manitoba 20 minutes from the end. It was the first goal in four games scored against B.C., which had won 2-0, 19-0, and 13-0 in its previous outings.

About 4,200 fans watched the semi-final match.

In baseball, Russ McKee cracked his second home run of the Games Tuesday to help B.C. trounce Saskatchewan 13-7 and reach today's final against Manitoba.

Mike Finlayson of Victoria was expected to get the starting assignment for B.C. in today's game.

British Columbia won four more gold medals in swimming Tuesday, but it wasn't enough to overtake Ontario for the team points championship.

Ontario has won only five gold medals in swimming to 14 for British Columbia.

Becky Smith of Edmonton emerged as the top individual performer so far, picking up five gold medals in the pool. She won her final gold Tuesday night by providing Alberta with the first lap lead in the 400-metre medley relay. The other girls maintained the margin for that province's eighth gold medal.

Stephen Pickell, 15, of Vancouver also won five gold medals, three of them in relays. His fifth came in the mens 400-metre medley.

"He's a fantastic swimmer," said coach Deryk Snelling. "He's the fastest-ever 15-year-old in the world in the 100-metre backstroke.

Michael Ker of Vancouver won his second gold medal of the games in the 1,500-metre freestyle in 17:10.8 and Wendy Quirck of Pointe Claire, Que., picked up her second in the 800-metre freestyle.

Mel Zajac of Vancouver won the 200-metre breaststroke, Barb Clark of Edmonton took the 100-metre butterfly and Sylvie Dexchamps of Ste. Foy, Que., won the 200-metre breaststroke.

Not 'Another Olga' —She'll Be Better

By MAX LOW
Times Staff

Fame is spreading for Janos Herb, who says he has a date in Montreal with a slim young miss from Coquitlam.

She'll have to wait quite a while for that date though — it's in 1976 and Herb says he's going to take her to the Olympics.

And it's there that Charlene Miller is going to take the gymnastics world by storm, just as little Olga Korbut of Russia did in Munich.

So predicts Herb, a former Hungarian Olympic gymnast and national team coach now living in Victoria.

Only she's not going to be "another Olga," says Herb. She's going to be better!

"Olga is cute and a good gymnast . . . but is not good enough for an Olympic first," Herb says in an accent still heavy after only three years in Canada. He suggests politics came into it.

When the Montreal Olympics roll round, Charlene will be 17 and probably even more pert than she is now. And Herb is certain she'll be there.

Charlene flips neatly to the ground after completing a smooth hecht exercise on the uneven parallel bars and Herb marvels:

"She's the biggest talent I have seen in my lifetime — already at 14 she's a fantastic talented gymnast."

★ ★ ★

Charlene, too, is serious about that date in Montreal. Coached formerly by Keith Russell in West Vancouver, she has come to Victoria specifically to learn and improve under Herb's guidance.

In fact Charlene is so serious, she has "adopted" Janos and his wife Gabriela, as her parents and will live here with them until the Olympics. Her own family in Coquitlam has to make do with the occasional visit, when she can spare the time from working out.

Herb's success with the Delasalle brothers, Philip and Frank, of Victoria, in the recent Canadian gymnastic championships in Toronto has attracted other attention, too.

In September, Kim Gordon, a 13-year-old Toronto girl, will come to live here to study with Herb.

Philip Delesalle, then aged 14, became the youngest gymnast ever to win the Canadian junior title (under-21) on July 1 when he swept three events and all-round honors in his first ever competition at that level.

And brother Frank, 17, contributed valuable points that helped the six-member B.C. boys' squad win the team title for the first time since 1968.

Herb says he is so busy he probably will not be able to coach the University of Victoria gymnastics and volleyball teams again this winter.

"Maybe," shrugs Herb.

FANTASTIC TALENT, SAYS COACH

"But what I want is to concentrate on taking these four young people (Charlene, Kim, Philip and Frank) to the Olympics.

★ ★ ★

"And not just to go there . . . but to do well. You go to the Olympics, there are 120 gymnasts and Canadians place 119th and 120th. That's no good. I want to make an Olympic champion!"

Herb and his wife have been conducting what he calls "a little summer school" and in the process have been creating quite a bit of entertainment for Marcelle Delesalle's neighbors in Esquimalt.

By now, the neighbors must be used to it. But for the uninitiated who drive by, the lawns around 865 Kindersley Road conjure up visions of a circus. There is Olympic equipment — rings, high bars, parallel bars and pommel horses occupying just about every inch of available space.

This is alright under the sun, but the expensive equipment can't be left outside in winter weather and so, with an eye on the Olympics and an idea of providing facilities and training for many youngsters, Mrs. Delesalle and Herb have a plan. All it needs is a roof.

★ ★ ★

The plan is for Herb, who is also a fully qualified volleyball and track and field coach, to be the full-time instructor at the already-formed Victoria Sports School in Esquimalt, which Mrs. Delesalle heads. Already more than 100 people have signified that they are interested and a drive has been started to acquire a building at least 18 feet high.

The school facilities, Herb hopes, would be used by school classes, as well as just regular members, and also to take handicapped children for exercises.

And why wasn't it called simply the "Victoria Gymnastics School?"

Herb smiles and feels for the right words.

"A lot of parents will send their children. Many will be able to do gymnastics but some will be too heavy, too big-boned, and for them we will provide conditioning and other things to learn."

MANN CUP BOXLA FINAL HIT BY CBC–TV SNAG

SCORING LEADER for Victoria Shamrocks during regular Western Lacross Association, Brian Thompson will be in spotlight at Memorial Arena tonight when Rocks tackle Coquitlam Adanacs in opening game of best-of-five semi-final playoff. Second game is slated Saturday in Coquitlam. Thompson notched 43 goals and 51 assists during season.

Bickering in the East about television coverage has forced a switch in date and venue of the Mann Cup final — and Western Lacrosse Association commissioner Colin Cruickshank admits he's worried.

At the start of the season, the Canadian Lacrosse Association announced that the Mann Cup had been changed from a best-of-seven series with the WLA and Eastern Canada Association playoff champions meeting in a one-game sudden-death final to be televised nationally on a Sunday afternoon.

But the CLA now says the one-game final will be played at Brantford, Ontario, on Friday night, Sept. 7, and will be televised nationally on "a delayed basis."

The switch came when Toronto Maple Leaf Gardens backed off after the CBC insisted on a 2 p.m. starting time for live national coverage and refused to black out Toronto.

Cruickshank said in Vancouver Tuesday that, although he was not involved in making the original CLA decision, he supported the idea of a one-game final.

"We thought a one-game final in metropolitan Toronto could attract a crowd of between 12,000 to 15,000 to the Gardens and the live national TV coverage would give great exposure to the sport of lacrosse," Cruickshank said.

"Also, for us in Western Canada, we felt it would be to our advantage financially as the cost of going East for one game would of course be far lower than that of keeping a team there for a week to 10 days."

With transfer of the game to the 4,500-seat arena in Brantford, the hope of attracting a big crowd is gone and much of the impact a live TV broadcast would have had will be lost with delayed coverage.

"I'm certainly concerned," Cruickshank said.

"And I can't help thinking, now, that we are going backwards from a seven-game series to a one-game final in a place like Brantford."

Victoria Shamrocks begin their quest for a berth in the Mann Cup final Wednesday night at 8 when they take on Coquitlam Adanacs in the best-of-five WLA playoff semi-final. Winner of that series takes on Vancouver Burrards in the WLA final to decide who has a crack at the Mann Cup.

VICETTES RALLY TO TAKE OPENER

BURNABY — A three-run burst in the sixth inning enabled Victoria Vicettes to snatch a 4-2 victory from Saskatchewan Tuesday in their opening game in the Canada Summer Games softball tournament.

The Victoria girls, representing B.C., led 1-0 until the top of the sixth inning when their opponents went ahead 2-1 on two hits and a throwing error.

In the bottom half of the sixth, Wendy Steeves, recruited from Vancouver Legion, drove in the tying run and then catcher Joanne Mick of Victoria provided the winner by cracking a two-run double.

Rosemary Fuller, who retired the Saskatchewan team in order in the seventh inning to preserve the victory, went the full distance, striking out six batters and finishing with a two-hitter.

The Vicettes were to play Nova Scotia today and New Brunswick tonight.

Barker Fires Perfect Score

— Exceptional shooting dominated events Tuesday at the Dominion of Canada Rifle Association (DCRA) meet at Connaught Ranges near Ottawa.

Both target rifle shooting competitions ended in ties and even Gov.-Gen. Roland Michener scored a bull's eye when he fired the opening shot of the City of Ottawa match.

In the morning's Gibson match, an open event which calls for 15 shots fired at 300 yards and 10 shots at 600 yards, Grant Barker of Victoria and Sgt. Robert L'Heureux of the 3rd Battalion, Royal 22nd Regiment, Valcartier, Que., had identical scores of 123 points of a possible 125 and 19 V-bulls.

A V-bull is a shot that hits an inner circle withing the bull's eye and is used to break ties.

In the afternoon's City of Ottawa Challenge Cup, Fred Lays of Stellarton, N.S., and A. K. Sorensen of Calgary shot perfect matches and tied with 125 points.

When perfect scores are obtained, V-bulls are not considered for breaking ties.

DCRA officials said winners for each match would be determined today in a shoot-off.

Gov.-Gen. Michener borrowed a shooting jacket and a rifle stocked and fitted by Joe Gibault of Victoria, took brief instructions from Gibault and scored a V-bull — he hit the inner ring inide the bull's eye — when he fired the opening shot of the City of Ottawa match at 200 yards.

One Canadian Remains In B.C. Tennis Open

Canada's hopes rest on the shoulders of Les Salley following Tuesday's play in the third round of the singles in the B.C. Open tennis tournament at the Victoria Racquet Club.

Salley, who plays for the Jericho Tennis Club in Vancouver, defeated Tom Courson of El Paso, Texas, 6-3, 6-4 to reach the quarter-finals of the men's singles event.

The other Canadians, including three from Victoria, were all eliminated.

Putting up the toughest fight was Marty Taylor of the Oak Bay Tennis Club, who went out 6-3, 6-4 to Billy Hoover of Texas.

Young Joe Lachmund of the Racquet Club was beaten 6-0, 6-2 by Geoff Moore of Australia and Tony Simnett of Oak Bay was demolished 6-1, 6-0 by hard-serving Texan pro Dave Bryant.

Bobby Knight of Washington eliminated George Lea of West Vancouver 6-3, 6-4.

Victorians met with a little more success in the men's doubles when Simnett and Ernie Cockayne defeated Californians Don Stensaas and Ernie Woodfield 6-4, 6-2.

Taylor and his partner, Jack Radford of Halifax, went out on two tiebreakers, however, losing 7-6, 7-6 to Hoover and Tom Courson.

Two other Islanders, Terry Taylor and David Bellis of Duncan, were ousted 6-1, 6-1 by Moore and fellow-Australian Ken Laffey.

★ ★ ★

TONIGHT'S SCHEDULE

5:30 — Kachel and Carter vs. Walton and Lachmund, Miller and Cummings vs. Knight and Stockman, J. Nicol and H. Diamond, G. MacMinn vs. E. Woodfield, Trelawney and Gray vs. MacMinn and Olson.

6:30 — F. Murphy vs. I. Goodmanson, J. Lofter vs. S. Hemeon, Cockayne and Simnett vs. Collaco and Soares.

Play continued today in the open events and first-round matches in the Pacific Northwest senior and junior veterans championships, being run in conjunction with the B.C. tournament, got under way.

SPORTS MENU

BASEBALL

6:30 p.m.—Victoria Senior League, fourth game in best-of-five semi-final, Greaves Movers vs. Gorge Hotel, Lambrick Park.

LACROSSE

8 p.m. — Western Association, first game in best-of-five semi-final playoffs, Victoria Shamrocks vs. Coquitlam Adanacs, Memorial Arena.

SOFTBALL

6:30 p.m. — Victoria Senior Women's League, second game in best-of-three consolation final, Moose Lodge Loyals vs. MacDonald's Furniture, Hyacinth Park.

6:45 p.m. — Commercial Men's League, second games in best-of-three playoff semi-finals, Action Transfer vs. James Bay Athletic Association, Dicker-Mertens vs. Ingraham Hotel, Macdonald Park.

SOCCER

London Boxing & Athletic Club

Practice — Div. I, Div. II, Div. III
District League, Island League, B.C. Soccer League Teams.

THURSDAY, AUGUST 9, 7 P.M.
Main Fields — Victoria High School

All Interested Players Welcome.

Juveniles: Watch for later announcement.

National Wins Title

National edged defending champion Gordon Head 1-0 Tuesday night in a thrilling final before a crowd of about 700 at Hampton Park to win the Victoria District Little League baseball championship.

It was the third one-run victory for National in the four-team, double-loss elimination tournament and earned the squad a berth in the Canadian Little League championship, which begins next Monday at Lambrick Park.

National meets Quebec-Maritimes in the opening game of the tournament which runs to Saturday, Aug. 18.

Chris Lake hit a two-out single in the second inning to score Kim Turney for the game's only run.

George Christianson struck out seven batters and gave up three bases on balls on his way to a two-hitter and the victory.

National	010 000—	1	4	0
Gordon Head	000 000—	0	2	0

George Christianson and Mike Williams; Ed Geric and John Kerr.

WHALLEY IN FINAL

NANAIMO — Whalley opened up a 5-0 lead and then held on for a 5-3 victory over Trail Tuesday to reach the final of the B.C. Little League baseball tournament.

Tonight Trail takes on Vancouver Victoria Drive in the losers' bracket final and the winner of that game meets Whalley in the final Friday.

MORE SPORT ON PAGES 15, 16, 20, 21

PROMOTER PACKS PUNCH

ATLANTA (AP) — Fight promoter Don Denton put himself in the ring and scored a technical knockout over Malcolm Thomas of Miami in 15 seconds of the first round.

Thomas was in his first pro fight after a 9-4 record as an amateur. Denton had never fought as an amateur.

Abgrall Signs Pact With Kings

SASKATOON (CP) — Dennis Abgrall, a 30-goal scorer for Saskatoon Blades of the Western Canada Hockey League last season, has signed a multi-year contract with Los Angeles Kings of the National Hockey League.

Abgrall was drafted by the Kings and by Los Angeles Sharks of the World Hockey Association.

TONITE AT 8 P.M.

VICTORIA MEMORIAL ARENA

W.L.A. SEMI-FINALS

VICTORIA SHAMROCKS vs. COQUITLAM

TICKETS $2.50 — Students, O.A.P. $2.00
TICKETS $2.00 — Students, O.A.P. $1.75
$1.50 Section
Children 12 and under 75¢

386-2121

CLASSIFIED ADVERTISING

Vancouver Island's Largest Shopping Centre in Print

386-2121

BOX REPLIES
All replies to private box numbers available from 8:00 a.m. to 5:30 p.m. Monday to Friday inclusive.
Victoria Press Box numbers available on request. Charge $2.00 and $3.50.

OFFICE HOURS
Classified Counter, 8:00 a.m. to 5:30 p.m. Business Office, 8:30 a.m. to 5:00 p.m. Monday to Friday inclusive.

* * *

OFFICE CLOSED SATURDAY

* * *

CLASSIFIED TELEPHONE HOURS
8:00 a.m. to 6:00 p.m. Monday to Saturday inclusive.

* * *

CLASSIFIED COPY DEADLINES
Regular classified advertisements may be placed at the counter, 8 a.m. to 5:30 p.m. on the day prior to publication, Monday to Friday inclusive. By telephone, 8:00 a.m. to 4:00 p.m. Monday to Saturday inclusive.
All classified semi-display copy must be in the possession of Victoria Press Ltd., 2621 Douglas Street, by 12 noon on the day prior to publication; with the exception of that copy for Sunday Colonist must be in by 12 noon Friday.

FULL COVERAGE CLASSIFIED RATES

REGULAR CLASSIFIED
LOCAL RATE
One day, 9c per word per day.
Three consecutive days, 8c per word per day.
Six consecutive days 7c per word per day.
6-pt. heading or white space allowed to be charged at 5 words.
Minimum advertisement 10 words and $1.00.
Each initial, sign, group or figures and abbreviation counts as one word.

SEMI-DISPLAY
LOCAL RATE
Ads requiring a style other than that mentioned above will be charged by the measured agate line (14 agate lines equal 1 inch).
One day, 42c per line, $5.88 inch.
Three consecutive days, 37c per line, $5.18 inch.
Six consecutive days, 32c per line, $4.48 inch.

NATIONAL RATE AND OUT-OF-PROVINCE RATE
Regular classified, 10c per word per day.
Semi-display, 50c per line per day.

Birth Notices $2.50 per insertion for standard message of 30 words or less. 8c each additional word or initial.
In Memoriam notices, Cards of Thanks, Death and Funeral Notices, 35c per line per day. Three consecutive days 90c.

Births, Deaths, In Memoriam Notices, Cards of Thanks, Personals not accepted by telephone.
Single paper rates on request.

SUBSCRIPTION RATES
Wherever carrier service in maintained, $3.00 per month.
By mail—
Canada, $3.50 per month, $10.00 per 3 months, $39.00 per year.
United States, $4.00 per month.
Saturday Only—
Canada, 25c per copy, $13.00 per year.
United States, 30c per copy, $15.60 per year.
Commonwealth and Foreign rates upon request.
Mail subscriptions are payable in advance.
Authorized as second class mail, Post Office Department, Ottawa.
Member Audit Bureau of Circulations.

TERMS OF PUBLICATION
The Victoria Press Ltd. shall not be liable for non-insertion of any advertisement beyond the amount paid for such advertisement.
In the event of an error occuring the liability of Victoria Press Ltd. shall not exceed the charge for the space actually occupied by the item in question.
All claims on error in publication shall be made within 12 hours thereafter and if not made shall not be considered. No claim will be allowed for more than one incorrect insertion nor for errors not affecting the value of the advertisement.
All estimates of cost are approximate. Advertisers will be charged with space actually used.
All advertising copy will be subject to the approval of the Victoria Press Ltd., who reserve the right in its sole discretion to classify, reject or insert copy furnished.
Advertisements must comply with the British Columbia Human Rights Act which prohibits any advertising that discriminates against any person because of his race, religion, sex, color, nationality, ancestry or place of origin, or because his age is between 44 and 65 years, unless the condition is justified by a bona fide requirement for the work involved.
While every endeavor will be made to forward replies to box numbers to the advertiser as soon as possible, we accept no liability in respect of loss or damage alleged to arise through either failure or delay in forwarding such replies, however caused, whether by negligence or otherwise.

CIRCULATION REPRESENTATIVES
Duncan, Chemainus—
P. J. Rogers 746-6181
Lake Cowichan—
P. Edwards 749-6771
Nanaimo—
A. Lakey 753-2766

United States Representatives
MATHEWS SHANNON and CULLEN, INC.
New York, Boston, Chicago, Detroit, Philadelphia, Pittsburgh, Cleveland, Syracuse, Charlotte, Atlanta, Cincinnati.

DUNCAN BUREAU
Duncan Financial Centre, 435 Trunk Rd. Office and telephone hours 8:30 a.m. to 5 p.m. Monday to Friday inclusive.
PHONE DUNCAN 746-6181

CLASSIFIED SERVICE FOR DUNCAN COWICHAN RESIDENTS
Classified Ads phoned in to our Duncan office before 3:30 p.m. will appear in the following day's papers
746-6181

NOTICE OF COPYRIGHT
Full complete and sole copyright in any advertisement produced by Victoria Press Ltd. is vested in and belongs to, Victoria Press Ltd.; provided, however, that copyright IN THAT PART AND THAT PART ONLY of any such advertisement consisting of illustrations, borders, signatures or similar components which is, or are, supplied to Victoria Press Ltd. by the advertiser in the form of engravings, matrices, casts, etc., and incorporated in said advertisement shall remain in and belongs to the advertiser.

1 BIRTHS

ANDRIST — Born to Lorne and Dorothy Andrist, 1907 Jerome Road, at Victoria General on August 3rd, a daughter.

DUNNELL — Born to Mr. and Mrs. H. Dunnell, Box 233, 1252 Meadowlark Lane, Brentwood, at Royal Jubilee on August 2, 1973, a third girl, Kelly Christine, 7 lbs. 9 ozs. Sister for Kim and Tracy. Many thanks to Dr. J. M. Bell and maternity staff.

MILLER — Born to Dr. and Mrs. John R. Miller, on August 5, 1973 at Victoria General Hospital, a son, Gregory Marc, 8 lbs. 15 oz. A brother for Michael and Christopher.

PINE — Born to Mr. and Mrs. James Pine (nee Quick), 1311 Roy Road, Victoria, at Royal Jubilee Hospital on August 4th, 1973, a daughter, Shannon Lee, 8 lbs. 5 ozs., a sister for Darren. Many thanks to Dr. Tucker, Dr Penn and maternity staff. (Insured.)

ROBERTSON — Born to Ted and Linda Robertson, 304 Beckley Avenue, Victoria, at Royal Jubilee Hospital on July 23rd, a daughter, Louise Erica 7 lbs. 9 ozs. Thanks to Dr. Matiko.

ROPER — Born to Robert and Janice Roper, a daughter, Christine Nancy, 6 pounds, 12 ounces, at Royal Jubilee Hospital, August 5th, 1973. Many thanks to Dr. C. Faulkner and Maternity Staff. (Insured).

SAINSBURY — Born to Mr. and Mrs. K. J. Sainsbury, 81 Intervale Avenue., at Royal Jubilee on August 2nd, 1973, a son, 6 lbs. 13 ozs. Thanks to Dr. E. C. Prevost and Dr. R. J. Marsh.

WAINWRIGHT — Born to Mr. and Mrs. C. F. G. Wainwright, 1250 Santa Rosa Ave., at Royal Jubilee on August 2, a daughter, Elizabeth Ruth, a sister for Robert. Thanks to Dr. M. Bassett.

CLASSIFICATION INDEX

VITAL STATISTICS
1 Births
8 Cards of Thanks
5 Deaths and Funerals
10 Funeral Directors
9 In Memoriam
NOTICES
14 Announcements
16 Catering, Banquets and Reception Rooms
15 Coming Events and Meetings
11 Monumentals
20 Lost and Found
18 Places to Visit
17 Restaurants
EMPLOYMENT
26 Female Help Wanted
21 Male Help Wanted
25 Male or Female Help Wanted
30 Situations Wanted Female
29 Situations Wanted Male
31 Situations Wanted Male or Female
27 Teachers Wanted
BUSINESS SERVICES AND DIRECTORY
36 Business Services and Directory
PERSONAL SERVICES
33 Bands, Musicians and Orchestras
40 Business Personals
43 Dancing
42 Education
71 Music Teachers
39 Personals
32 Trade Schools
38 Travel
MERCHANDISING
83 Aircraft
117 Antiques
78 Bicycles
80 Boats and Marine
65 Building Supplies
93 Cameras, Supplies and Photo Finishing
127 Chicks, Poultry, Hatching Eggs, Supplies
135 Farm Implements
12 Florists
60 Fuel
97 Furniture
120 Garden Supplies
99 Groceries, Meat and Produce
130 Heavy Equipment and Machinery
128 Livestock, Supplies and Events
100 Miscellaneous for Sale
103 Miscellaneous Wanted
109 Miscellaneous to Rent
77 Motorcycles
70 Musical Instruments
125 Pets and Supplies
96 Ranges, Stoves and Furnaces
92 Sporting Goods
115 Swaps
63 Timber
98 TV, Stereo, Radio Sales and Service
112 Wanted to Rent, Miscellaneous
AUTOMOTIVE
164 Auto Body and Painting
162 Auto Repairs, Service and Towing
168 Campers and Trailers
166 Cars and Trucks Wanted
150 Cars for Sale
151 Foreign Import and Sports Cars
169 Mobile Homes and Parks
149 New Car Directory
160 Parts, Accessories
158 Tires
154 Trucks and Buses
156 U-Drive and Auto Washing
ACCOMMODATION
185 Convalescent and Rest Homes
175 Hotels
178 Summer Resorts
181 Tourist Accommodation
RENTAL
201 Apartments to Rent, Furnished
200 Apartments to Rent, Unfurnished
203 Apartments Wanted
206 Duplexes to Rent
207 Duplexes Wanted to Rent
202 Apartment Furniture to Rent
215 Halls, Warehouses, Stores and Offices to Rent
197 Housekeeping Rooms to Rent
199 Housekeeping Rooms Wanted
211 Houses to Rent, Furnished
210 Houses to Rent, Unfurnished
212 Houses Wanted to Rent
190 Room and Board
191 Room and Board Wanted
193 Rooms to Rent
194 Rooms Wanted
FINANCIAL
155 Automobile Financing and Insurance
233 Mortgage Loans and Insurance
234 Mortgages for Sale
230 Personal Loans and Insurance
235 Wanted to Borrow
REAL ESTATE
280 Acreage for Sale and Wanted
240 Business Opportunities
241 Business Opportunities Wanted
300 Churches
247 Commercial or Industrial Properties
258 Condominiums and Townhouses
253 Country Homes and Properties
270 Exchange Real Estate
290 Farms for Sale and Wanted
263 Garages for Sale, Rent, Wanted
293 Gulf Islands Properties
250 Houses for Sale
265 Houses Wanted to Buy
295 Listings Cancelled
268 Listings Wanted
271 Lots for Sale
294 Mainland and Out-of-Province Properties
273 Property for Sale
274 Property Wanted
244 Revenue Property
245 Revenue Properties Wanted
285 Up-Island Properties
256 Waterfront Properties

PHONE DIRECT 386-2121 TO PLACE YOUR AD CLASSIFIED

5 DEATHS and FUNERALS

AKENHEAD — In Victoria on August 6, 1973, Isabel Akenhead aged 88 years, born in Courtenay and a resident of Vancouver Island all her life. Widow of Wilfred E. Akenhead, she is survived by two sons, A. E. (Ee) Akenhead of Nanaimo and C. W. (Chuck) Akenhead of Delta, B.C.; one daughter, Mrs. N. L. (Sheila) Morgan of Victoria; five grandsons and one granddaughter. She was a member of Esquimalt Chapter I.O.D.E. and Canadian Daughters League No. 5, and the B.C. Centennial Pioneers.
The funeral service will be held in Gordon Head Parish Church, corner of San Juan and Tyndall on Thursday, August 9 at 1:00 p.m. with the Rev. W. J. Lunny officiating. Interment at Royal Oak Burial Park. (Flowers gratefully declined. Friends, if desired, may make memorials to the charity of their choice.) McCall Bros. Funeral Directors in charge of arrangements.

CATON—In Victoria, B.C., on August, 8, 1973, Mr. William Low Caton, aged 62 years, born in Aberdeen, Scotland, and a resident of Glen Lake, B.C., for the past 46 years, late residence, 3167 Glen Lake Road. He leaves his brothers, John and Alex Caton, Victoria, B.C.
Service will be held in the Sands Funeral Chapel of Heather, Colwood, B.C., on Friday, August 10, 1973, at 1:00 p.m. Brigadier Victor C. Underhill officiating. Cremation. Flowers gratefully declined. Those so desiring may contribute to the Canadian Cancer Society, 857 Caledonia Ave., Victoria, B.C.
Sands — Colwood

CLARK — In Victoria, B.C., on August 7, 1973, Mrs. Dora Clark, aged 73 years, born in Yorkshire, England, and a resident of Victoria for the past 27 years, late residence, 188 Cadillac Ave., formerly of Winnipeg, Manitoba. She leaves her husband, Harvey, at home; her sons and daughters, Mrs. R. J. (Bertha) Wray, Comox, B.C., Wilfred Clark and Lawrence Clark, Victoria, B.C., and Mrs. Edward (Barbara) Simpkins, Germany; 8 grandchildren; 4 great-grandchildren and her sisters, Mrs. Maude Chapman and Mrs. H. (Winnie) Cottingham, Winnipeg, Manitoba. Service will be held in the Sands Mortuary Limited, "Memorial Chapel of Chimes", on Friday, August 10, 1973 at 3:00 p.m. Rev. Harry R. Pike officiating. Cremation.
Sands — Victoria

MacMILLAN—In the Royal Jubilee Hospital, Victoria, on August 7, 1973, Mr. Charles MacMillan, aged 63 years, of 2981 Craigowan Rd., born in Paisley, Scotland, and resident in Victoria for 21 years, formerly of Sarnia, Ontario. He is survived by his wife Isabelle, at the residence; his sister, Christine, and 3 brothers, David, Harry and Arthur, all in Sarnia; also nieces and nephews. Funeral service in McCall Bros. FLORAL CHAPEL, Johnson and Vancouver Sts., on Thursday, August 9, at 3:00 p.m. with the Rev. R. F. Cunningham officiating. Followed by cremation.

NOYE — Hugh Sedgman (Bud)—of Victoria, B.C., peacefully at Royal Jubilee Hospital, on August 5, 1973, aged 67 years. Survived by his loving wife Mary; two daughters, Mrs. L. Bowden (Marjorie), Mrs. P Simpson (Phyllis); seven grandchildren; his sister Mrs. V. Norris Shramn and sister in-law Mrs. Vera Lightbody and also several relatives. Mr. Noye was employed with Saanich and lived in Victoria for 64 years.
Private cremation. Flowers gratefully declined. Donations may be made to an organization of your choice. Arrangements through the Memorial Society of B.C. and First Memorial Services Ltd.

PALMER — At the Victoria General Hospital on August 5, 1973, Mr. George Nathaniel Palmer, aged 92 years, late of 847 Dunsmuir Rd., born in Worthing, Sussex, England and a resident of Victoria for the past 21 years, formerly of Marysville and Trail, B.C. Predeceased by his wife Susan, Nov. 3, 1961, he leaves 1 sister, nieces and nephews in England and 1 niece in Willowdale, Ont. He was a life member of Fidelity Lodge AF and AM No. 32, B.C.R., Trail, B.C., a member of I.O.O.F. No. 43, Trail, a member of the Old Age Pensioners No. 3 and an associate member of Columbia Lodge No. 2 I. I.O.O.F.
Funeral service in McCall Bros. Chapel, Johnson and Vancouver Sts., on Wed., August 8 at 3:30 p.m. with the Rev. F. W. Hayes officiating, followed by cremation. (Flowers gratefully declined. Donations, if desired, may be made to the St. Alban's Church Fund, 1468 Ryan St., Victoria or the United Church East, Trail, B.C.

PATTERSON — Frank, at Victoria, B.C., on Aug. 1, 1973. Born Belfast, Ireland, formerly of Toronto, Ontario, age 82. He is survived by one son, Mr. Hugh Patterson; four daughters, Mrs. Daisy Shea, Mrs. Dorothy Lemon, Mrs. Cathleen Roberts and Mrs. Margaret Luciak.
Services will be held in Toronto, Ontario, on Aug. 7, 1973.

RICHARDSON — In Victoria on August 6, 1973, James Matheson Richardson, aged 71 years, of 847 Dunsmuir Rd., born in Keith, Scotland, and resident here since 1938, formerly of Crawford Bay, B.C. He is survived by 3 sons, Norman of North Bay, Ontario, John of Victoria and Barry of Edmonton; 2 daughters, Mrs. Edith Erickson of Worsley, Alberta, and Mrs. Joan Deen of Victoria; 12 grandchildren; also brothers and sisters in Scotland.
Funeral service in McCall Bros. FLORAL CHAPEL, Johnson and Vancouver Sts. on Friday, August 10, at 3:00 p.m. with the Rev. Dr. J. Scott Leith officiating. Interment at Hatley Memorial Gardens.

THYNE — At the Royal Jubilee Hospital on August 5, 1973, Nathen Richard Thyne aged 16 months, beloved son of Mr. and Mrs. William Thyne of 90 Sims Ave., born in Victoria. He also is survived by his brother Darren; grandparents, Mr. and Mrs. William Thyne, Sr. and Mr. George Braidwood; great-grandfather, A. K. Stenseth of Victoria; numerous aunts, uncles and cousins.
Funeral arrangments will be annouced later by McCall Bros. Funeral Directors Ltd.

WOOD — Suddenly in Penticton on August 5, 1973, Gordon Frederick Wood aged 64 years of 1156 Greenwood Ave., Victoria, dearly beloved husband of Isobel Wood, born in Quebec City. He also leaves to mourn his loss, his only son Bryant and daughter-in-law Esther; grandchildren, Karyn and Janis of Huna, Sask.; his mother, Mrs. Alma Wood and sisters, Dorothy Bradshaw and Cleda Bell of Victoria; nieces and nephews. He served in the Armed Froces for a total of 30 years, enlisting in the Horse Artillery in Winnipeg and the Coast Artillery, Esquimalt. He left H.M.S. Dockyard in April, 1972 after completing 15 years service.
Funeral service in McCall Bros. Chapel, Johnson and Vancouver Sts. on Friday, August 10 at 1:00 p.m. with the Rev. E. Ling officiating. Interment at Royal Oak Burial Park. (No flowers by request. Donations may be made by friends to the charity of their choice or to the Heart Fund, 402—612 View St.)

WRIGHT — In Victoria on August 7, 1973, Gertrude Constance Wright in her 85th year, born in England and a resident of Victoria for over 50 years. She had been a teacher in Victoria and Vancouver Island for many years. On retiring, she went to New Denver, B.C. to teach Doukhobor children there. She is survived by her only sister, Muriel of Victoria and cousins in England.
Funeral service in McCall Bros. Chapel, Johnson and Vancouver Sts. on Friday, August 10 at 10:30 a.m., followed by cremation. (Flowers gratefully declined. Donations, if desired, may be made to the Heart Fund, 402—612 View St.)

8 CARD OF THANKS

BROWN — We wish to express our sincere thanks to the many friends who gave their kindness, sympathy and beautiful floral offerings during the illness and death of our beloved husband and father. Special thanks to Rev. Kendall and Pallbearers. — Mrs. Ivy Brown and family.

9 IN MEMORIAM

SMITH — In loving memory of our dear Mom and Gramma, Thelma Smith, who passed away August 8th, 1972.
—Sadly missed and ever remembered by her daughter and son-in-law, Lil and Jerry; and her son and daughter-in-law, Stan and Judy; and her grandchildren, Karen, Dale, Mark, Lorne, Duane, Jay, Robbie and Jamie.

10 FUNERAL DIRECTORS

SERVING VANCOUVER ISLAND
Sands
WE CARE
Dedicated to service.
Sensible Prices
SANDS FUNERAL CHAPELS
VICTORIA 388-5155
SIDNEY 656-2932
COLWOOD 478-3821
DUNCAN 746-5212
LADYSMITH 245-2331
NANAIMO 753-2032
Your six community Chapels. Independent, Family Owned and Controlled. Sands since 1912.

McCALL BROS.
Funeral Chapels
1400 Vancouver Street
385-4465 — 385-4466 — 385-4467
Professional Service of the Highest Order . . . and at Moderate Cost.
THURSDAY
AKENHEAD, Mrs. Isabel
1:00 p.m.—GORDON HEAD PARISH CHURCH
MacMILLAN, Mr. Charles
3:00 p.m.—FLORAL CHAPEL
FRIDAY
WRIGHT, Miss Gertrude C.
10:30 a.m.—FLORAL CHAPEL
WOOD, Mr. Gordon F.
1:00 p.m.—FLORAL CHAPEL
RICHARDSON, Mr. James M.
3:00 p.m.—FLORAL CHAPEL
PRIVATE SERVICE
WALLS, Mr. William
TO BE ANNOUNCED
THYNE, Baby Nathan Richard

INTERNATIONAL FLIGHT CARE
Specializing in shipping to or from anywhere — call collect
VICTORIA, 388-5155
SIDNEY, 656-2932
COLWOOD, 478-3821
DUNCAN, 746-5212
LADYSMITH, 245-2331
NANAIMO 753-2032

Removal and Memorial Service
Covering Vancouver Island
A Division of Sands

CUNNINGHAM FUNERAL CHAPEL
(Formerly Chaplin's)
1155 Fort Street
Phone 384-5512 or 384-8626
Offering dignified moderate services for all. Geo. S. Cunningham, owner, manager.

THOMSON & IRVING
Funeral Chapel
Est. 1906—Formerley of Winnipeg
A Dignified and Understanding Service at Moderate Cost
PRE-NEED AT NEED
SHIPMENTS
1625 Quadra St. Phone 384-2612

HAYWARD'S CHAPEL
Ready to carry out the family's wishes, quietly, sympathetically, with efficiency and dignity.
386-2505
734 Broughton St.
REGINALD HAYWARD MGR.

FIRST MEMORIAL SERVICE
Undertakers for the Memorial Society of B.C. — 658-5244

11 MONUMENTAL

STEWART MONUMENTAL Works Ltd.
ESTABLISHED 1896
Memorial of Distinction
Marble fireplace and tabletops
1403 May St. 384-3452

MORTIMER'S MONUMENTS
ESTABLISHED 1877
"The Finest in Craftsmanship"
633 DAVID ST. 383-6421

12 FLORISTS

REAL FLOWERS FADE but THE MEMORY LASTS
Funeral Flowers expertly designed
WOODWARD'S FLORISTS
635 Fort 384-5614

15 COMING EVENTS and MEETINGS

LONDON BOXING and ATHLETIC CLUB
BINGO
Every Wednesday
7:30 P.M.
Curling Rink
1952 Quadra
ADMISSION $1.00
6 CARDS FOR $2.00
EVERY GAME $50:00 OR MORE
PLUS $100.00 GAMES
20TH GAME $700.00 ON 50 CALLS OR LESS
Surprises and All Games, Good Neighbors
5 Extra Games
Minimum Prize $100.00 Plus
Free Bus and Parking
Visitors Welcome
Sports for Youth
Soccer, Hockey, Lacrosse Basketball, Baseball, Softball Boxing

ANNUAL SHOW
VICTORIA GLAD AND DAHLIA SOCIETY
LEONARDO DA VINCI CENTRE
195 BAY ST.
AUGUST 10, 2 TO 10 P.M.
AUGUST 11, 10 A.M. TO 8 P.M.

HORSE RACING, VANCOUVER
V.I. Coach Lines race track special leaves every Saturday 9 a.m. Returns 9:15 p.m. $7 each includes transportation, ferry toll and complementary grandstand ticket. NO MEMBERSHIP FEE. Call 385-4411, Vancouver Island Coach Lines, 710 Douglas St.

1-2-3 CLUB
Big stakes Race Ex-Park Aug. 11 $7.50 return, includes admission. Aug. 25, go P.N.E. or Races, $8.50 return, includes admission. Reserve early. Phone Bill, 382-6612, after 5:30 p.m.

TRADE Through CLASSIFIED

16 CATERING, BANQUET and RECEPTION ROOMS

BLACK PRINCE
Catering with elegance. Serving all of Victoria. No party too large or too small. Serving the Carleton Club, The Queens banquet room and The Kings Den. 388-4488.

20 LOST and FOUND

LOST: FRIDAY THE 3RD, round blue earring off hook. Vicinity of Gosworth-Hillside or Mt. Tolmie bus or Douglas across to Hudson's Bay. Great sentimental value. Phone 384-3245.

LOST: ALASKIAN MALAMUTE, Husky like dog, female, 5 months, white with black markings on head and back. Metchosin area. Reward. 478-8788 or 479-6659.

LOST: PAIR OF POLAROID prescription sunglasses, in Post Office on Monday. Reward. Please phone 656-4416.

LOST: SMALL GREY AND white female cat, 4 white feet, pink nose. If seen, please phone 477-8116 or 658-5227.

LOST — YOUNG GREAT DANE. Fawn color, friendly. No collar. May answer to the name of "Ben." 598-2493.

LOST: SAMOYED PUP, 10 weeks old, tan ears, Esquimalt Municipal Hall area, answers to Chico. Reward. 383-7092, 382-0128.

LOST: 6½ MONTH OLD BURAmese (chocolate brown), wearing 2 collars. Grange-Interurban area, reward. 479-1785.

LOST: 5 SPEED BIKE WITH RAT trap, Coppertone-Orange with black handle bars. Vicinity Bay parking lot. Reward. 592-2891.

LOST: IF ANYONE HAS SEEN my white cockatiel bird please phone me at 479-6483. He is greatly missed, reward.

WOULD ANYONE FINDING A brown purse and important papers belonging to Mrs. Bond phone 478-6798.

FOUND: FEMALE IRISH TERRIer, View Royal area. 479-4018 after 6:30.

LOST: FEMALE FROSTPOINT Siamese, 3 months, Richmond School area. Reward. 592-9015.

LOST, SATURDAY, AUGUST 4, briefcase containing books. Near Esquimalt Lagoon. 382-8963.

LOST: BURNSIDE AREA, 2 stereo L.P.s: Gaelic Gems, Wolf Tones. $5 reward. 385-1042.

LOST: MEDAL ATTACHED TO black thread. Hillside Shopping Centre. 382-9772.

LOST YOUR PET? HOMES wanted, found. SPCA, 388-6627.

HAVE YOU LOST YOUR CAT? Homes wanted. CPL, 598-5731.

21 MALE HELP WANTED

ADVERTISEMENTS IN THIS CLASSIFICATION MUST COMPLY WITH THE BRITISH COLUMBIA HUMAN RIGHTS ACT SEE COLUMN 1

HEAVY DUTY MECHANICS
MacMILLAN BLOEDEL
Shop — Five Minutes From Town
Contact VIC SAVITSKY
724-4433

Trainee Mgr.
This is a big job! A great challenge and an opportunity not often offered to people outside a sales organization. Complete training program, including field experience sufficient to fully appreciate the potential of our market and the management duties required by the company. High income potential, all replies strictly confidential. Mature people preferred. 383-5544, 5-9 p.m.

ADULTS, SENIOR STUDENTS, PENSIONERS
Although you may live elsewhere compact Daily Colonist route in highly concentrated apartment areas of James Bay, Downtown, Vic. West, Fort St. Junction or Fairfield. Monthly profits $75 to over $100 for less than 1¼ hours delivery time each day. As delivery is made in the early morning there is no interference with other occupations or studies. Must have means of carrying papers from area depot to route. Please submit written application to Victoria Press, Box 169.

UNIVERSITY AND COLLEGE STUDENTS
Augument your funds with an adult size Colonist Route. Monthly profits of $75 to over $100 per month for permanent compact routes in apartment areas of James Bay, Downtown, Vic. West, Fort St. Junction and Fairfield. With less than 1¼ hours delivery time in early morning there is no interference with studies. Must have means of carrying papers from area depot to route. Please submit written application to Victoria Press, Box 169.

IMMEDIATE OPPORTUNITY!
Better-Buy is expanding and requires sincere type, go-getter salesmen, experienced in retail furniture, appliances, TV, stereo sales. Ecellent prospects. Your earning capacity is only limited by your willingness to work and your ability to sell. Apply Better-Buy Home Furnishings Ltd., 779 Pandora Avenue, 10 a.m.-4 p.m. Monday to Friday. Please ask for Mr. Boese.

MANAGER TRAINEE
Openings in Canada's largest consumer finance company. Applicant should be willing to assume responsibility after initial training period. Applicant should have a pleasant personality and be able to deal with the public. Unlimited future, excellent starting salary and company benefits. Apply in person or phone to Avco Financial Services, 742 Yates, 386-2407.

EXPERIENCED MEAT CUTTER, familiar with restaurant and portion cutting. Also experienced meat cutter familiar with freezer meat cutting. State age, past experience and Approx. wage expected. Victoria Press, Box 255.

BUILDING SUPERVISION, weekend and holidays, hours: 7 a.m.-3 p.m. Possible holiday relief employment also. Apply before August 15 in writing to Building Superintendent Y.M.-Y.W.C.A.

GENERAL HANDYMAN FOR maintenance work. Can live in or out. Also a man 2 or 3 days a week to take care of cemetary and do odd jobs. Apply in person, Good Shepherd Shelter at Mill Bay.

ARE YOU FED UP WITH FILLing out application forms and receiving no answer. Phone 383-7108 for interview, you'll receive an answer.

MEAT CUTTER OR APPRENtice meat cutter wanted. Apply Mr. Bailey, Victoria Meat Market, 625 Johnson St.

GAS PUMP ATTENDANT FOR part-time, nights and weekends. Fairfield Home Service, 503 Cook, 383-1714.

TRAVEL AGENCY REQUIRES man qualified as an air ticketing agent. Enclose resume and salary expected, Victoria Press Box 267.

AUTOMOBILE BODY MAN REquired for steady work. Phone 386-3588.

VICTORIA PRESS BOX 117. Thank you for applying, this position has now been filled.

21 MALE HELP WANTED

WORLD OF PLEASURE
RECREATIONAL S—A—L—E—S OPPORTUNITY
$400 — GUARANTEE — $400 PLUS A CAR
You must be a sincere person that will earnestly look after the customer before and after the "sale".
We believe selling is a profession and this company offers the opportunity of becoming a highly paid expert in this field. No high pressure, but previous satisfactory sales experience is necessary.
If you desire to join the largest "leisure" company on the island — one which outsells all the others — with such outstanding products as: Reinell boats — Sangster boats — Honda M-C — Harley Davidson golf cars — Chrysler O-B — Norton M-C — Mercruiser and Volvo I-O — trailers — cars — campers — aluminum boats — Brokerage boats.
If you are not afraid to work, sell and service — you may average well over $1000 a month.
Call Don Telford between 9:30 and 11:00 for an appointment, 386-8424.

WORLD PLEASURE

GIFTED?
Salesmen are made, not born. Gifted or not we can train you to earn $15,000 to $20,000 your first year if you are:
Agressive
Ambitious
Willing to work hard with limited travel
Healthy
Honest
Intelligent
If you are selected, we guarantee:
2 weeks' expense paid school
Unlimited advancement opportunties
$600 month guarantee to start
Internation organization need 2 men to service and increase established accounts. Call now for personal interview.
Mr. Ted Tufford
383-1233
Out of Town Call Collect

SIMPSONS-SEARS
REQUIRES PLUMBING and KITCHEN
Cabinet Salesman
Excellent opportunity for big earnings on a drawing account versus commission basis. This is a full-time position with excellent company benefits including 37½-hour work week. Apply in person to Personnel Department, Monday through Friday.
Simpsons-Sears Ltd.

BUILDING SUPPLY
REQUIRES
SALESMEN
Experience in building supplies essential.
SHED SHIPPERS
Experience with finishing lumber important.
TRAINEE
Stock Boy for Hardware.
Reply Victoria Press Box 243.

DRAFTSMAN — MECHANICAL
Two positions available in Vancouver, B.C.
(1) Intermediate with some mechanical designs experience. To perform layouts, design, and detailing tasks related to the design and manufacture of heavy mobile equipment. Salary by negotiation. Permanent position.
(2) Junior mechanical draftsman. Salary by negotiation. Permanent position.
Victoria Press, Box 269.

EXCELLENT OPPORTUNITY
For intelligent ambitious man to handle and promote the exclusive rights to a product in B.C. and Alberta. Home office to be Vancouver or Victoria. Basic salary and expenses plus commission. Please apply in writing to Victoria Press Box 869.

RELIABLE PERSON TO DO clean up and reconditioning of used cars. Should have some experience using reconditioned equipment. Mechanically inclined. Top salary paid to person qualifying. Apply to D. Belton or phone 746-5121 — Duncan Garage (1958) Ltd., Duncan, B.C.

MAINTENANCE MAN REquired for Apt. block. Esquimalt-Lampson Street area. Duties include gardening, cleaning and light maintenance. Retired or semi-retired person preferred. Not a live-in position. Apply Victoria Press, Box 224.

QUALIFIED PERSON FOR maintenance department of food processing plant. Should have some knowledge of welding and equipment repairs, hand tools required. Night work. Rate of pay $166 per week. Apply Victoria Press Box 232.

STATIONARY ENGINEER
Fourth class. Refrigeration and maintenance background. Fraser Valley location. Hand tools required. Mr. J. R. Williams, 112-859-5085.

EXPERIENCED TRUCK drivers for single axle dump trucks. Steady employment. Apply Bob's Janitorial Service, 1105 Alston.

INDEPENDENCE
If you just want a job or want to advance rapidly, call now, 386-6393.

ELECTRIC MOTOR REPAIR man wanted; drills, saws, vacuums, etc. Please reply to Victoria Press, Box 242.

GARDENER AND CLEAN-UP man, apply Town and Country administration office, suite 103, 10 a.m.-11:30 a.m.

QUALIFIED BRICKLAYERS REquired for 3 months' work. Apply to job site, 808 Douglas Street. Rate $8 per hour.

EXPERIENCED MOVERS AND drivers needed. Must be familiar with city. Victoria Press, Box 216.

EXPERIENCED SHINGLER with own tools and transportation. 382-2331 days, 383-5867 nights.

JOURNEYMAN BARBER WANTed, 1510 Haultain Ave. Phone 477-5866 after 6 p.m.

NIGHT MAN, 2 NIGHTS A week, 11 p.m. to 7 a.m. City motel. Victoria Press, Box 245.

EXPERIENCED COOK. PHONE for interview Oak Bay Beach Hotel, 598-4556.

CARETAKERS REQUIRED FOR 40-suite and 80-suite apartment blocks. Phone 385-3435.

WANTED: FRAMING CARPENters, phone 386-9814 Mon.-Friday 8:30-4:30 p.m.

VICTORIA PRESS, BOX 170. Thank you for applying, this position has now been filled.

VICTORIA PRESS, BOX 172. Thank you for applying, this position has now been filled.

VICTORIA PRESS, BOX 100. Thank you for applying, this position has now been filled.

21 MALE HELP WANTED

ACCOUNTING CLERK I
for the Comptroller-Treasurer's Department
CITY OF VICTORIA
Salary: $569-$692 per month.
Under direct supervision, to maintain and control a variety of subsidiary ledger accounts of revenues and expenditures in the Office of the Comptroller-Treasurer. Prepares financial reports on standardized forms for review by a superior and assists in the preparation of statistical and financial reports on a weekly and monthly basis.
High school graduation including or supplemented by bookkeeping and typing is required and preference will be given to those applicants having some actual bookkeeping or office experience.
Applications in writing stating age, experience, qualifications and telephone number, or on forms provided in the Personnel Department, will be received by the Personnel Director, City Hall, not later than 4:00 p.m., Friday, August 10, 1973.

PART-TIME PRESSMAN AND multi-operator wanted for work overload. Write Victoria Press, Box 262 giving experience and phone number.

25 MALE or FEMALE HELP WANTED

ADVERTISEMENTS IN THIS CLASSIFICATION MUST COMPLY WITH THE BRITISH COLUMBIA HUMAN RIGHTS ACT SEE COLUMN 1

JACK MEARS OAK BAY REALTY LTD.
"The Professional People"
Coast to Coast Real Estate Service
2194 OAK BAY 598-3321
201 - 727 JOHNSON 386-2291
3618 SHELBOURNE 598-3344

REALTORS
WE ARE EXPANDING AGAIN
Come and see our new air conditioned offices at 3618 SHELBOURNE ST. (next to the new Bank of Montreal and opposite the Shelbourne Plaza) giving quick access for our staff to Victoria's fastest growing residential district
We need additional EXPERIENCED REALTORS and if you too believe in the professional approach and wish to advance in our exciting calling, then we invite you to call us today for a confidential interview.
JACK MEARS 598-3321
DEREK RAYNER 598-3344
GEORGE BLACKBURN 386-2291
GORD. G. COWAN 598-3321

Realtors New Year
You can start a new year today. Our escalating commission scale is the best in town.
"Your Year" starts the day you join our firm at 70% and progresses to 90% in easy stages. If you would like to be a member of a hard-working friendly staff, supported and encouraged by a sincere management, please call me anytime for complete details.
JACK WALDRON
Douglas Realty
385-8784

REALTORS
Looking for that office, where you can be successful and content? We offer two openings in this top line office. Excellent commission split, bonus system, advertising, free parking and much, much more. Situated in a major shopping centre. Truly a congenial office, no competition from management. Why not drop in for a quiet and private talk with J. M. MOLYARD, the Real Estate manager or call me at 386-2955.
L. E. Kirk, Mayfair Realty Ltd.
Mayfair Shopping Centre

NEED: VICTORIA'S CRISIS LINE require a Trainer-Supervisor for 3-month period commencing October 1, 1973. Duties to include coordination of volunteer training programs and on-shift supervision. Applicant must have experience in group work and communications training. Submit resume of qualifications, experience and references to: NEED Selection Committee, P.O. Box 311, Victoria.

ADMINISTRATOR
Opening available immediately for professional person with training, experience and proven ability in field of Mental Retardation, for residential training centre for young adults. Person with philosophy of Jean Vanier desired. Apply with full resume to Greater Victoria Association for the Retarded, 901 Kings Road.

A AND W DRIVE-IN
3335 Douglas, has openings in the food preparation area for mature individuals to train in the preparation and production of A and W menu items. The successful applicants are offered comprehensive training, good working conditions, day and evening work and uniforms. Applications will be acc